



BOARD OF SUPERVISORS AGENDA ITEM REPORT

Requested Board Meeting Date: 9/21/2021

**= Mandatory, information must be provided*

Click or tap the boxes to enter text. If not applicable, indicate "N/A".

***Title:**

Precinct Consolidations

***Introduction/Background:**

Per A.R.S. §16-411(A), the Board of Supervisors shall establish a convenient number of election precincts in the county and define the boundaries of the precincts on or before October 1 of each year preceding the year of a general election.

***Discussion:**

After reviewing the number of voters who cast a ballot at the polls during the 2020 general election, and taking into consideration the ever-increasing number of voters on the Early Voting List, the Elections Department is proposing a reduction in the number of precincts in Pima County. In an effort to improve the efficiency of administering the election while still accommodating voters who wish to vote at the polls, the Elections Department is proposing to consolidate the current 249 precincts into 207 precincts. In addition, the Elections Department is also proposing a small number of precinct line adjustments in order to prevent precinct lines from splitting individual properties.

A map showing the proposed changes and consolidations is available on the main page of the Elections website under the "Updated Information" heading, and at the following link:

https://webcms.pima.gov/UserFiles/Servers/Server_6/File/Government/elections/Election%20Results%20and%20Information/voter_precinct_changes.pdf

In an effort to vet the proposed changes prior to the Board's consideration, the Elections Department reached out to the four political parties, the Tucson City Clerk, the Pascua Yacqui Tribe, Chicanos Por La Causa, and the Pima County Election Integrity Committee.

***Conclusion:**

If the proposed precinct consolidations are approved, the total number of precincts in Pima County would decrease from 249 to 207. The Board would be in compliance with A.R.S. §16-411(A).

***Recommendation:**

The Elections Department recommends approval of the precinct consolidations and precinct line changes.

***Fiscal Impact:**

The proposed precinct consolidations should save approximately \$224,000 in 2022 compared to maintaining the current number of precincts.

***Board of Supervisor District:**

☐ 1 ☐ 2 ☐ 3 ☐ 4 ☐ 5 ☒ All

Department: Elections

Telephone: 724-6830

Contact: Anne Lillie

Telephone: 724-6869

7/14/2021

Department Director Signature: Braet E. Nelson Date: 9-2-21

Deputy County Administrator Signature: _____ Date: _____

County Administrator Signature: Oliver Date: 9-2-2021

| Precinct | 2020 Polling Places for geographical reference | Registration 11/2020 | Voter turnout 11/2020 | Voter turnout at polls 11/2020 | Sup Dist |
|----------|---|-------------------------|--------------------------|-----------------------------------|----------|
| 015 | Early Learning and Resource Center, 7651 N Oldfather Rd | 1600 | 1270 | 207 | 1 |
| 185 | Cortaro Vista Community Church, 8600 N Camino De Oeste | 1934 | 1646 | 247 | 1 |
| | | | | | |
| | | | | | |
| 055 | Dove of Peace Lutheran Church, 665 W Roller Coaster Rd | 1355 | 1180 | 131 | 1 |
| 162 | St. Andrew's Presbyterian Church, 7575 N Paseo Del Norte | 1808 | 1595 | 160 | 1 |
| | | | | | |
| | | | | | |
| 056 | St. Odilia Catholic Church, 7570 N Paseo Del Norte | 2531 | 2300 | 180 | 1 |
| 210 | Embassy Suites Tucson - Paloma Village, 3110 E Skyline Dr | 2334 | 2136 | 103 | 1 |
| 211 | St. Odilia Catholic Church, 7570 N Paseo Del Norte | 2276 | 2042 | 138 | 1 |
| 237 | Embassy Suites Tucson - Paloma Village, 3110 E Skyline Dr | 1855 | 1678 | 113 | 1 |
| | | | | | |
| | | | | | |
| 061 | Lutheran Church of the Foothills, 5102 N Craycroft Rd | 2082 | 1898 | 165 | 1 |
| 170 | Tucson Jewish Community Center, 3800 E River Rd | 2516 | 2210 | 188 | 1 |
| | | | | | |
| | | | | | |
| 077 | Wilson K-8 School, 2330 W Glover Rd | 2602 | 2405 | 260 | 1 |
| 212 | Copper Creek Elementary, 11620 N Copper Spring Trail | 1617 | 1477 | 215 | 1 |
| 216 | Resurrection Lutheran Church, 11575 N 1st Ave | 2425 | 2263 | 228 | 1 |
| | | | | | |
| | | | | | |
| 081 | Beautiful Savior Lutheran Church, 7570 N Thornydale Rd | 1193 | 1040 | 211 | 1 |
| 134 | Beautiful Savior Lutheran Church, 7570 N Thornydale Rd | 2257 | 1889 | 312 | 1 |
| | | | | | |
| | | | | | |
| | | | | | |
| 088 | St. Thomas The Apostle Catholic Church, 5150 N Valley View Rd | 3016 | 2694 | 206 | 1 |
| 238 | St. Thomas The Apostle Catholic Church, 5150 N Valley View Rd | 2899 | 2591 | 252 | 1 |
| | | | | | |
| | | | | | |

[illegible]

[illegible]

| Precinct | 2020 Polling Places for geographical reference | Registration 11/2020 | Voter turnout 11/2020 | Voter turnout at polls 11/2020 | Sup Dist |
|----------|--|-------------------------|--------------------------|-----------------------------------|----------|
| 001 | Ajo Federated Church, 101 W Lomita Ave | 1669 | 1259 | 229 | 3 |
| 002 | Why Domestic Water Improvement District, 341 S Sonoita Way | 232 | 169 | 27 | 3 |
| | | | | | |
| | | | | | |
| 021 | Tucson Estates, 5900 W Western Way Cir | 3234 | 2901 | 334 | 3 |
| 101 | Tucson Estates, 5900 W Western Way Cir | 2042 | 1581 | 255 | 3 |
| | | | | | |
| | | | | | |
| 067 | St Frances Cabrini Church, 3201 E Presidio Rd | 3109 | 2422 | 327 | 3 |
| 072 | St Frances Cabrini Church, 3201 E Presidio Rd | 4269 | 3164 | 370 | 3 |
| | | | | | |
| | | | | | |
| 068 | St. James United Methodist Church, 3255 N Campbell Ave | 2623 | 2237 | 185 | 3 |
| 167 | Doolen Middle School, 2400 N Country Club Rd | 1848 | 1580 | 141 | 3 |
| | | | | | |
| | | | | | |
| 087 | Rio Vista Elementary School, 1351 E Limberlost Dr | 662 | 542 | 52 | 3 |
| 230 | Rio Vista Elementary School, 1351 E Limberlost Dr | 1053 | 919 | 84 | 3 |
| | | | | | |
| | | | | | |
| 115 | Continental Ranch Community Center, 8881 N Coachline Blvd | 4678 | 4212 | 435 | 3 |
| 242 | Continental Ranch Community Center, 8881 N Coachline Blvd | 2381 | 2099 | 358 | 3 |
| | | | | | |
| | | | | | |
| 154 | Sacred Heart Catholic Church, 601 E Fort Lowell Rd | 2256 | 1460 | 225 | 3 |
| 166 | Donna Liggins Neighborhood, 2160 N 6th Ave | 3414 | 2558 | 264 | 3 |
| | | | | | |
| | | | | | |
| | | | | | |
| | | | | | |
| | | | | | |

[illegible]

| Precinct | 2020 Polling Places for geographical reference | Registration 11/2020 | Voter turnout 11/2020 | Voter turnout at polls 11/2020 | Sup Dist |
|----------|---|-------------------------|--------------------------|-----------------------------------|----------|
| 018 | St. Margaret Mary's Church, 801 N Grande Ave | 2611 | 1982 | 239 | 5 |
| 037 | El Rio Neighborhood Center, 1390 W Speedway Blvd | 1409 | 980 | 168 | 5 |
| | | | | | |
| | | | | | |
| 022 | Drexel Heights Community Center, 5220 S San Joaquin Ave | 4292 | 2920 | 381 | 5 |
| 157 | Drexel Heights Community Center, 5220 S San Joaquin Ave | 3367 | 2350 | 284 | 5 |
| | | | | | |
| | | | | | |
| 026 | Vida Nueva Church of God, 504 W Nebraska St | 3015 | 2058 | 261 | 5 |
| 160 | El Pueblo Senior Center, 1010 W Irvington Rd | 1916 | 1222 | 159 | 5 |
| | | | | | |
| | | | | | |
| 044 | First Southern Baptist Church, 445 E Speedway Blvd | 2614 | 1912 | 199 | 5 |
| 062 | First United Methodist Church, 915 E 4th St | 3251 | 1850 | 258 | 5 |
| | | | | | |
| | | | | | |
| 052 | Valencia Branch Public Library, 202 W Valencia Rd | 2423 | 1403 | 124 | 5 |
| 248 | Valencia Branch Public Library, 202 W Valencia Rd | 926 | 756 | 200 | 5 |
| | | | | | |
| | | | | | |
| 059 | Desert Dove Christian Church, 6163 S Midvale Park Rd | 2068 | 1537 | 242 | 5 |
| 190 | Our Lady of Fatima Parish, 1950 W Irvington Pl | 1947 | 1397 | 204 | 5 |
| | | | | | |
| | | | | | |
| 080 | St. Mark's Presbyterian Church, 3809 E 3rd St | 2480 | 2081 | 207 | 5 |
| 093 | Martha Cooper Library, 1377 N Catalina Ave | 2307 | 1956 | 169 | 5 |
| 094 | First Bretheran Church, 201 N Columbus Blvd | 2585 | 2210 | 198 | 5 |
| | | | | | |
| | | | | | |
| 245 | Pima County Department of Transportation, 1313 S Mission Rd | 1804 | 1410 | 109 | 5 |
| 247 | Pima County Department of Transportation, 1313 S Mission Rd | 471 | 339 | 35 | 5 |

2021 Precinct Consolidation Legal Descriptions

Note: A map showing the proposed changes and consolidations is available on the main page of the Elections website under the “Updated Information” heading, and at the following link:

https://webcms.pima.gov/UserFiles/Servers/Server_6/File/Government/elections/Election%20Results%20and%20Information/voter_precinct_changes.pdf

PRECINCT 15/185

Beginning at the intersection of Cortaro Farms Road and Thornydale Road;
Thence, West along Cortaro Farms Road to Stargrass Drive extended;
Thence, South along Stargrass Drive extended to Pima Farms Road;
Thence, West along Pima Farms Road to an unnamed wash at the intersection of Pima Farms Road and Sandy Desert Trail;
Thence, Northwesterly along the unnamed wash to an unnamed road between Willow View Drive and Spanish Bayonet Drive;
Thence, Northwesterly along the unnamed road to Cortaro Farms Road;
Thence, West along Cortaro Farms Road to the property line west of 5505 W. Cortaro Farms Road;
Thence, South and West along the property line to the Town of Marana Boundary Line;
Thence, Following the Town of Marana Boundary Line to Camino De Oeste;
Thence, North along Camino De Oeste to Mars Street;
Thence, East along Mars Street to Oldfather Road;
Thence, North along Oldfather Road to Magee Road;
Thence, East along Magee Road to Thornydale Road;
Thence, North along Thornydale Road to Cortaro Farms Road, the point of beginning.

PRECINCT 55/162

Beginning at the intersection of Ina Road and 1st Avenue;
Thence, Westerly along Ina Road to Oracle Road;
Thence, South along Oracle Road to River Road;
Thence, Easterly along River Road to 1st Avenue;
Thence, Northerly along 1st Avenue to Ina Road, the point of beginning.

PRECINCT 56/210/211/237

Beginning at the northeast corner of the southeast quarter of Section 33, T 12 S, R 14 E, (coincident with the Coronado National Forest Boundary Line);
Thence, West, North and West along the Coronado National Forest Boundary Line to a section line due north of the intersection of Desert Garden Drive and Ancient Indian Drive;
Thence, South along the section line to the intersection of Desert Garden Drive and Ancient Indian Drive;
Thence, Southerly on Desert Garden Drive to Skyline Drive extended;
Thence, Southerly on Skyline Drive extended and Skyline Drive to Ina Road;
Thence, East along Ina Road to Pima Canyon Drive;
Thence, Southwesterly along Pima Canyon Drive to Skyline Drive;
Thence, Northwest along Skyline Drive to Ina Road;
Thence, West along Ina Road to 1st Avenue;
Thence, South along 1st Avenue to River Road;
Thence, East along River Road to Hacienda Del Sol Road;
Thence, Northeasterly along Hacienda Del Sol Road to Sunrise Drive;
Thence, Easterly along Sunrise Drive, which turns into Skyline Drive, to the Campbell Wash;
Thence, Northeasterly along the Campbell Wash to Ina Road extended;
Thence, East along Ina Road extended to the north prolongation of Alvernon Way (which is concurrent with the east border of Section 33, T 12 S, R 14 E);
Thence, North along Alvernon Way extended to the northeast corner of the southeast quarter of Section 33, T 12 S, R 14 E, (coincident with the Coronado National Forest Boundary Line), the point of beginning.

PRECINCT 61/170

Beginning at the intersection of Craycroft Road and Sunrise Drive;
Thence, West along Sunrise Drive to Swan Road;
Thence, South along Swan Road to Calle Barril;
Thence, West and Southwesterly along Calle Barril to Flecha Drive;
Thence, Southwesterly and West along Flecha Drive to Pontatoc Road;
Thence, Northerly along Pontatoc Road to Calle Bujia;
Thence, West on Calle Bujia to Circulo Bujia;
Thence, West and North on Circulo Bujia to the property line between 4889 N Circulo Bujia and 4883 N Circulo Bujia;
Thence, West along the property line to Finger Rock Wash;
Thence, Northerly along Finger Rock Wash to Sunrise Drive;
Thence, Northwest along Sunrise Drive to Hacienda Del Sol Road;
Thence, Southwesterly along Hacienda Del Sol Road to River Road;
Thence, West on River Road to Campbell Avenue;
Thence, South along Campbell Avenue to the Rillito River;
Thence, Southeasterly along the Rillito River to Craycroft Road;
Thence, North along Craycroft Road to Sunrise Drive, the point of beginning.

PRECINCT 77/212/216

Beginning at the intersection of Oracle Road and Tangerine Road;
Thence, West along Tangerine Road to La Cholla Boulevard;
Thence, South along La Cholla Boulevard to Naranja Drive;
Thence, East along Naranja Drive to 1st Avenue;
Thence, South and Southeast along 1st Avenue to the Canada Del Oro Wash;
Thence, Northeasterly along the Canada Del Oro Wash to Oracle Road;
Thence, North along Oracle Road to Tangerine Road, the point of beginning.

PRECINCT 81/134

Beginning at the intersection of Magee Road and Rasmussen Avenue;
Thence, West along Magee Road to Oldfather Drive;
Thence, South along Oldfather Drive to Mars Street;
Thence, West along Mars Street to Camino De Oeste;
Thence, South along Camino De Oeste to the Town of Marana Boundary Line;
Thence, Easterly along the Town of Marana Boundary Line to Thornydale Road;
Thence, North along Thornydale Road to Rudolf Drive;
Thence, East along Rudolf Drive to the property line between 3639 W. Rudolf Drive and 3649 W. Rudolf Drive;
Thence, South along the property line to the Town of Marana Boundary Line;
Thence, South and East along the Town of Marana Boundary Line to the property line between 3601 W. Rudolf Drive and 3605 W. Rudolf Drive;
Thence, Easterly along the property line to Rudolf Drive;
Thence, Southerly along Rudolf Drive to Meredith Boulevard;
Thence, Northeast along Meredith Boulevard to the Town of Marana Boundary Line;
Thence, Southeasterly along the Town of Marana Boundary Line to Ina Road;
Thence, East along Ina Road to Shannon Road;
Thence, North along Shannon Road and Shannon Road extended to Meredith Boulevard;
Thence, Southwest along Meredith Boulevard to Massingale Road;
Thence, East along Massingale Road to Eunice Street;
Thence, Northerly along Eunice Street to Rasmussen Avenue;
Thence, Northerly along Rasmussen Avenue to Magee Road, the point of beginning.

PRECINCT 88/238

Beginning at an unnamed wash and a junction point 2,987 feet East of the eastern boundary line of Section 6, T 13 S, R 15 E which is the Coronado National Forest Boundary line;
Thence, West along the Coronado National Forest Boundary line to Swan Road extended;
Thence, South along Swan Road extended and Swan Road to Skyline Drive;
Thence, West along Skyline Drive to Sunrise Drive;
Thence, Southeasterly along Sunrise Drive to Finger Rock Wash (located approximately 1/10 mile East of Paseo Pescado);
Thence, South along Finger Rock Wash to the property line between 4889 N Circulo Bujia and 4883 N Circulo Bujia;
Thence, East along the property line to Circulo Bujia;
Thence, South and East on Circulo Bujia to Calle Bujia;
Thence, East on Calle Bujia to Pontatoc Road;
Thence, South along Pontatoc Road to Flecha Drive;
Thence, Northeast along Flecha Drive to Calle Barril;
Thence, Northeasterly along Calle Barril to Swan Road;
Thence, North along Swan Road to Sunrise Drive;
Thence, East along Sunrise Drive to Craycroft Road;
Thence, North and East along Craycroft Road to Kolb Road;
Thence, Easterly on Kolb Road to Resort Drive;
Thence, North along Resort Drive to an unnamed wash;
Thence, North along the unnamed wash to the junction of the Coronado National Forest boundary line, the point of beginning.

PRECINCT 112/163

Beginning at the northeast corner of Section 9, T 13 S, R 15 E;
Thence, West along section lines to the northwest corner of Section 9, T 13 S, R 15 E;
Thence, North along section lines to the northeast corner of Section 5, T 13 S, R 15 E;
Thence, West along section lines to an unnamed wash 1/4 mile East of the western boundary line of Section 6, T 13 S, R 15 E;
Thence, Southerly along the unnamed wash to its intersection with Flying Ranch Road;
Thence, Southeast along Flying Ranch Road to Resort Drive;
Thence, Southeast and Southwest along Resort Drive to Craycroft Road;
Thence, West, Southwest and South along Craycroft Road to Sunrise Drive;
Thence, East along Sunrise Drive to Sabino Canyon Road;
Thence, South along Sabino Canyon Road to Snyder Road;
Thence, East along Snyder Road to Rockcliff Road;
Thence, Southeasterly along Rockcliff Road to an unnamed road;
Thence, Southeasterly along an unnamed road to Sabino Creek;
Thence, Northerly along Sabino Creek to the south boundary of Section 9, T 13 S, R 15 E;
Thence, East along section lines to the east boundary of Section 9, T 13 S, R 15 E;
Thence, North along section lines to the northeast corner of Section 9, T 13 S, R 15 E, the point of beginning.

PRECINCT 125/171

Beginning at the intersection of Snyder Road and Sabino Canyon Road;
Thence, West along Snyder Road to Kolb Road;
Thence, North along Kolb Road to Territory Drive;
Thence, Southwest along Territory Drive to an unnamed wash between Territory Avenue and Via Velazquez;
Thence, South along the unnamed Wash to Wilmot Road;
Thence, South along Wilmot Road to Tanuri Hills Wash West;
Thence, South along Tanuri Hills Wash West to Tanuri Wash;
Thence, South along Tanuri Wash to River Road;
Thence, East along River Road to Sabino Canyon Road;
Thence, Southerly on Sabino Canyon Road to the Tanque Verde Creek;
Thence, Easterly along the Tanque Verde Creek to Pantano Road extended;
Thence, North along Pantano Road extended and Pantano Road to Alteza Vista;
Thence, East on Alteza Vista to Pantano Road;
Thence, Northerly along Pantano Road and Pantano Road extended to Boulder Canyon Place;
Thence, Northerly and East along Boulder Canyon Place to Quail Canyon Drive;
Thence, Northerly and Westerly along Quail Canyon Drive to Sabino Mountain Drive;
Thence, Northerly and Westerly along Sabino Mountain Drive to Sabino Canyon Road;
Thence, Northeasterly along Sabino Canyon Road to Snyder Road, the point of beginning.

PRECINCT 142/201

Beginning at the intersection of Shannon Road and Lambert Lane;
Thence, West along Lambert Lane to Thornydale Road;
Thence, South along Thornydale Road to Magee Road;
Thence, East and Northeast along Magee Road to Shannon Road;
Thence, North along Shannon Road to Lambert Lane, the point of beginning.

PRECINCT 184/200

Beginning at the intersection of Shannon Road extended and the Pima-Pinal County Boundary Line;
Thence, West along the Pima-Pinal County Boundary line to Thornydale Road extended (concurrent with the western edge of Section 5, Township 11 S, Range 13 E);
Thence, South along Thornydale Road extended to Wild Burro Canyon Wash;
Thence, Southwesterly along Wild Burro Canyon Wash to an unnamed wash;
Thence, Southwesterly along the unnamed wash to Dove Mountain Boulevard;
Thence, Southerly along Dove Mountain Boulevard to Tangerine Road;
Thence, Easterly along Tangerine Road to Camino De Manana;
Thence, Southwest along Camino de Manana to Twin Peaks Road;
Thence, Southwest along Twin Peaks Road to the south boundary of Section 15, T 12 S, R 12 S;
Thence, East along the south boundary of Section 15, T 12 S, R 12 S, to Linda Vista Boulevard;
Thence, East along Linda Vista Boulevard to Carolanne Drive;
Thence, North along Carolanne Drive to Lambert Lane;
Thence, East along Lambert Lane to Camino De Oeste;
Thence, North along Camino De Oeste to Turkey Lane;
Thence, East along Turkey Lane to Paisano Avenue;
Thence, South along Paisano Avenue to Potvin Lane;
Thence, East along Potvin Lane to Thornydale Road;
Thence, South along Thornydale Road to Lambert Lane;
Thence, East along Lambert Lane to the extension of Camino Del Plata (concurrent with the north-south half-section line of Section 16, T 12 S, R 13 E);
Thence, South along Camino Del Plata extended to the Oasis Road extended (concurrent with the center point of Section 16, T 12 S, R 13 E);
Thence, East along Oasis Road extended to La Cholla Boulevard;
Thence, North along La Cholla Boulevard to Tangerine Road;
Thence, East along Tangerine Road to King Air Drive extended;
Thence, North along King Air Drive extended, King Air Drive, and King Air Drive extended northward to the southeast corner of Section 15, T 11 S, R 13 E;
Thence, West along the south boundary line of Section 15, T 11 S, R 13 E to the southwest corner of Section 15, T 11 S, R 13 E (being coincident with the town of Oro Valley boundary line);
Thence, North, East, North, East and North along the Town of Oro Valley boundary lines to the northeast corner of Section 15, T 11 S, R 13 E;
Thence, West along the section lines to east boundary of Section 8, T 11 S, R 13 E, which is concurrent with Shannon Road extended;
Thence, North along Shannon Road extended to the Pima-Pinal County Boundary Line, the point of beginning.

PRECINCT 214/239

Beginning at the intersection of Sabino Canyon Road and Sunrise Drive;
Thence, West along Sunrise Drive to Craycroft Road;
Thence, South along Craycroft Road to the Rillito River;
Thence, Easterly along the Rillito River to the Tanque Verde Creek;
Thence, Easterly along the Tanque Verde Creek to Sabino Canyon Road;
Thence, North and Northeasterly along Sabino Canyon Road to River Road;
Thence, West along River Road to Tanuri Wash;
Thence, North along Tanuri Wash to Tanuri Hills Wash West;
Thence, North along Tanuri Hills Wash West to Wilmot Road;
Thence, North along Wilmot Road to Tanuri Hills Wash West;
Thence, Northerly along Tanuri Hills Wash West to Territory Drive;
Thence, Northeasterly along Territory Drive to Kolb Road;
Thence, Southerly along Kolb Road to Snyder Road;
Thence, East along Snyder Road to Sabino Canyon Road;
Thence, North along Sabino Canyon Road to Sunrise Drive, the point of beginning.

PRECINCT 219/226

Beginning at the intersection of La Cholla Boulevard and Ina Road;
Thence, West along Ina Road to the Canada Del Oro Wash;
Thence, Southwest along the Canada Del Oro Wash to Thornydale Road;
Thence, South along Thornydale Road to the Carmack Wash;
Thence, East along the Carmack Wash to Camino De La Tierra;
Thence, South along Camino De La Tierra to Orange Grove Road;
Thence, East along Orange Grove Road to La Cholla Boulevard;
Thence, North along La Cholla Boulevard to Ina Road, the point of beginning.

PRECINCT 19/54/196

Beginning at the intersection of Wilmot Road and Highway I-10;
Thence, Northwesterly along Highway I-10 to Van Buren Avenue extended;
Thence, North along Van Buren Avenue extended and Van Buren Avenue to Littletown Road;
Thence, West along Littletown Road to Craycroft Road;
Thence, North along Craycroft Road and Craycroft Road extended to the City of Tucson Boundary Line (at Drexel Road extended);
Thence, Northwesterly along the City of Tucson Boundary Line to Irvington Road;
Thence, West along Irvington Road to Alvernon Way;
Thence, South along Alvernon Way to Valencia Road;
Thence, West along Valencia Road to the Union Pacific Railroad tracks;
Thence, South along the railroad tracks to the boundary of the San Xavier District, Tohono O'odham Nation (at the intersection of Los Reales Road extended);
Thence, South along the boundary of the San Xavier District to Hermans Road extended;
Thence, East along Hermans Road extended to Nogales Highway;
Thence, South along Nogales Highway to Old Nogales Highway;
Thence, Southeast along Old Nogales Highway to Old Vail Connection Road;
Thence, East along Old Vail Connection Road to Wilmot Road;
Thence, North along Wilmot Road to Highway I-10, the point of beginning.

PRECINCT 45/246

Beginning at the intersection of Kino Parkway and Broadway Boulevard;
Thence, West along Broadway Boulevard to Congress Street;
Thence, Westerly along Congress Street to the center line of Highway I-10;
Thence, Southerly along Highway I-10 to 18th Street;
Thence, East along 18th Street to El Paso & Southwestern Greenway (concurrent with the western boundary of Section 13, T 14 S, R 13 E);
Thence, South along El Paso & Southwestern Greenway to 22nd Street;
Thence, East along 22nd Street to Campbell Avenue extended;
Thence, North along Campbell Avenue extended and Campbell Avenue to 14th Street;
Thence, Northwest along 14th Street to Kino Parkway;
Thence, North along Kino Parkway to Broadway Boulevard, the point of beginning.

PRECINCT 82/96

Beginning at the intersection of Swan Road and Broadway Boulevard;
Thence, West along Broadway Boulevard to Kino Parkway;
Thence, South along Kino Parkway to 14th Street;
Thence, Southeast along 14th Street to Campbell Avenue;
Thence, South along Campbell Avenue to 19th Street;
Thence, East along 19th Street to Plumer Avenue;
Thence, South along Plumer Avenue to 21st Street;
Thence, East along 21st Street to Country Club Road;
Thence, South along Country Club Road to 22nd Street;
Thence, East along 22nd Street to Alvernon Way;
Thence, North along Alvernon Way to Hayne Street;
Thence, East along Hayne Street to Bryant Avenue;
Thence, South along Bryant Avenue to Marion Trail;
Thence, East along Marion Trail to Columbus Boulevard;
Thence, South along Columbus Boulevard to Montecito Street;
Thence, East along Montecito Street to Catalina Avenue;
Thence, North along Catalina Avenue to 16th Street;
Thence, East along 16th Street to Venice Avenue;
Thence, South along Venice Avenue to 17th Street;
Thence, East along 17th Street to Swan Road;
Thence, South along Swan Road to 22nd Street;
Thence, East along 22nd Street to Magnolia Avenue;
Thence, North along Magnolia Avenue to 21st Street;
Thence, West along 21st Street to Magnolia Avenue;
Thence, North, Northeast and North along Magnolia Avenue to Winsett Street;
Thence, West along Winsett Street to Niven Avenue;
Thence, North on Niven Avenue to Melissa Street;
Thence, Northwesterly along Melissa Street to Cecelia Street;
Thence, West along Cecelia Street to Swan Road;
Thence, North along Swan Road to Broadway Boulevard, the point of beginning.

PRECINCT 1/2

Beginning at the northeast corner of Section 4, T 11 S, R 3 W, such point being coterminous with the west Tohono O'Odham Nation boundary line and the Pima-Maricopa County Boundary line;
Thence, West along the Pima-Maricopa Boundary line to the Pima-Yuma County Boundary line;
Thence, South along the Pima-Yuma County Boundary line to the Pima County-Mexico International Border line;
Thence, Southeast along the Pima County-Mexico International Border line to the west boundary of the Tohono O'Odham Nation, being concurrent with Section 32, T 18 S, R 3 W;
Thence, North, West and East along the Tohono O'Odham Nation Boundary line to the northeast corner of Section 4, T 11 S, R 3 W and the Pima-Maricopa County Boundary line, the point of beginning.

PRECINCT 21/101

Beginning at the northwest corner of the Tucson Mountain Park Boundary Line being coincident with the east-west half section line of Section 24, T 14 S, R 12 E;
Thence, West along the ½ section line to the eastern boundary of Section 22, T 14 S, R 12 E;
Thence, South along section lines to the southeast corner of Section 22, T 14 S, R 12 E;
Thence, West along section lines to Kinney Road;
Thence, Northwesterly along Kinney Road to the northern boundary of Section 17, T 14 S, R 12 E;
Thence, West along the north Section lines of Sections 17 and 18, T 14 S, R 12 E to the Northwest corner of Section 18, T 14 S, R 12 E;
Thence, South along the east Section line of Section 13, T 14 S, R 11 E to the northeast corner of Section 24, T 14 S, R 11 E;
Thence, West along the North Section line of Section 24, T 14 S, R 11 E to the northwest corner of Section 24, T 14 S, R 11 E;
Thence, South along the west Section line of Section 24, T 14 S, R 11 E to the northern boundary of Section 25, T 14 S, R 11 E;
Thence, East along the north Section line of Section 25, T 14 S, R 11 E to the west boundary of Section 30, T 14 S, R 12 E;
Thence, South along Section lines to Bopp Road;
Thence, East along Bopp Road to Kinney Road;
Thence, Northeasterly along a straight diagonal line to where Star Pass Road intersects the Tucson Mountain Park Boundary line, being coincident with the Starr Pass Trail;
Thence, Northwesterly along Starr Pass Trail to the west boundary of Section 24, T 14 S, R 12 E, being coincident with the Tucson Mountain Park Boundary Line;
Thence, North along the Tucson Mountain Park Boundary Line to the east-west ½ section line of Section 24, T 14 S, R 12 E, the point of beginning.

PRECINCT 67/72

Beginning at the intersection of Swan Road and San Francisco Boulevard;
Thence, West along San Francisco Boulevard and Monte Vista Drive to Alvernon Way;
Thence, North along Alvernon Way to Kleindale Road;
Thence, West along Kleindale Road to Dodge Boulevard;
Thence, North along Dodge Boulevard to the Rillito River;
Thence, Westerly along the Rillito River to the easterly extension of Prince Road;
Thence, West along Prince Road extended and Prince Road to Country Club Road;
Thence, South along Country Club Road to Grant Road;
Thence, East along Grant Road to Swan Road;
Thence, North along Swan Road to San Francisco Boulevard, the point of beginning.

PRECINCT 68/167

Beginning at the intersection of Country Club Road and Prince Road;
Thence, West along Prince Road to Tucson Boulevard;
Thence, South along Tucson Boulevard to Fort Lowell Road;
Thence, West along Fort Lowell Road to Campbell Avenue;
Thence, South along Campbell Avenue to Grant Road;
Thence, East along Grant Road to Country Club Road;
Thence, North along Country Club Road to Prince Road, the point of beginning.

PRECINCT 87/230

Beginning at the intersection of Campbell Avenue and River Road;
Thence, Westerly along River Road to Oracle Road;
Thence, South along Oracle Road to the Rillito River;
Thence, Easterly along the Rillito River to Campbell Avenue;
Thence, North along Campbell Avenue to River Road, the point of beginning.

PRECINCT 115/242

Beginning at the intersection of Highway I-10 and Avra Valley Road;
Thence, Westerly along Avra Valley Road to Quarry Road;
Thence, Southwesterly along Quarry Road to Twin Peaks Road;
Thence, East and southeast along Twin Peaks Road to Silverbell Road;
Thence, Southeasterly along Silverbell Road to the Picture Rocks Wash (located between Deserama Drive and Hunnington Drive);
Thence, Northeast along Picture Rocks Wash and its extension to Highway I-10;
Thence, Northwest along Highway I-10 to Avra Valley Road, the point of beginning.

PRECINCT 154/166

Beginning at the intersection of Los Altos Avenue and Pastime Road;
Thence, West along Pastime Road to Oracle Road;
Thence, South along Oracle Road to Delano Street;
Thence, East along Delano Street to Castro Avenue;
Thence, South along Castro Avenue to Grant Road;
Thence, East along Grant Road to Campbell Avenue;
Thence, North along Campbell Avenue to Glenn Street;
Thence, West along Glenn Street to Los Altos Avenue;
Thence, North along Los Altos Avenue to Prince Road;
Thence, East along Prince Road to Los Altos Avenue;
Thence, North along Los Altos Avenue to Pastime Road, the point of beginning.

PRECINCT 9/118

Beginning at the intersection of Pantano Road extended and the Tanque Verde Creek;
Thence, Northwesterly along the Tanque Verde Creek to Sabino Canyon Road;
Thence, South along Sabino Canyon Road to Tanque Verde Road;
Thence, West and Southwest along Tanque Verde Road to the Pantano Wash;
Thence, Southeasterly along the Pantano Wash to Pima Street extended;
Thence, East along Pima Street extended and Pima Street to the Robb Wash;
Thence, Northerly along the Robb Wash to Wrightstown Road;
Thence, East along Wrightstown Road to Pantano Road;
Thence, North along Pantano Road and Pantano Road extended to the Tanque Verde Creek, the point of beginning.

PRECINCT 10/84

Beginning at the intersection of the eastern boundary of the Town of Sahuarita as of 2021, corresponding to the east boundary of Section 05, T 18 S, R 14 E, and Duval Road extended;
Thence, West along Duval Road extended and Duval Road to the center line of Highway I-19;
Thence, Southerly along Highway I-19 to Continental Road;
Thence, Easterly along Continental Road to the west channel of the Santa Cruz River;
Thence, Northerly along the west channel of the Santa Cruz River to the Santa Cruz River;
Thence, North along the Santa Cruz River to the West Sawmill Canyon Wash;
Thence, Easterly along the West Sawmill Canyon Wash to Old Nogales Highway, being concurrent with the southern boundary of the Town of Sahuarita as of 2021;
Thence, Southeasterly, Northeasterly, East, South, East, and North along boundary the Town of Sahuarita as of 2021 to Duval Road extended, the point of beginning.

PRECINCT 46/65

Beginning at the northeast corner of Section 1, T 11 S, R 18 E, which is concurrent with the Pima-Pinal County Boundary;
Thence, West along the Pima-Pinal County Boundary Line to an unnamed road in Section 5, T 11 S, R 17 E;
Thence, Westerly along the unnamed road to Control Road;
Thence, Southwesterly along Control Road to the Coronado National Forest Boundary;
Thence, South, East, South, East, South, East, South, East and South along the boundary line of the Coronado National Forest to the southeast corner of Section 15, T 12 S, R 17 E;
Thence, West along section lines to an unnamed wash at the half section line of Section 23, T 12 S, R 16 E;
Thence, Southwesterly along the unnamed wash to General Hitchcock Highway;
Thence, Southerly along the General Hitchcock Highway to the northern boundary of Section 4, T 13 S, R 16 S;
Thence, West along the Section line to the northeast corner of Section 1, T 13 S, R 15 E;
Thence, South along the east section lines to the Coronado National Forest Boundary Line;
Thence, East, south, east, south, east, south, west, south, and west along the Coronado National Forest Boundary Line to the intersection of Broadway Boulevard and Freeman Road;
Thence, West along Broadway Boulevard to Melpomene Way;
Thence, South along Melpomene Way to the City of Tucson Boundary Line;
Thence, East, South, East, South, East, and South along the City of Tucson Boundary Line to Irvington Road, coincident with the south boundary of Section 31, T 14 S, R 16 E;
Thence, East along section lines the southeast corner of Section 36, T 14 S, R 17 E;
Thence, South along section lines to the Coronado National Forest Boundary Line (at the half-section line of Section 7, T 16 S, R 18 E);
Thence, East, South, and East along the Coronado National Forest Boundary Line to the Pima-Cochise County Boundary Line;
Thence, North on the Pima-Cochise County Boundary Line to the northeast corner of Section 1, T 11 S, R 18 E, the point of beginning.

PRECINCT 74/205

Beginning at the intersection of Highway I-19 and Mission Twin Buttes Road;
Thence, Westerly along Mission Twin Buttes Road to the east boundary of Section 20, T 18 S, R 13 E;
Thence, North along Section lines to the northeast corner of Section 8, T 18 S, R 13 E;
Thence, West along Section lines to the northwest corner of Section 7, T 18 S, R 13 E;
Thence, South along Section lines to Duval Mine Road;
Thence, West along Duval Mine Road to Demetrie Wash Trail;
Thence, South along Demetrie Wash Trail to the east boundary line of Section 25, T 18 S, R 12 E;
Thence, South along the section line to the northwest corner of Section 19, T 19 S, R 13 E;
Thence, East along Section lines to a BLM road;
Thence, Southeast on the BLM road to Highway I-19;
Thence, Northerly along Highway I-19 to Mission Twin Buttes Road, the point of beginning.

PRECINCT 121/128

Beginning at the intersection of Houghton Road and the Tanque Verde Creek;
Thence, Westerly and Northwesterly along the Tanque Verde Creek to Pantano Road,
Thence, South along Pantano Road to Wrightstown Road;
Thence, East and Southeasterly along Wrightstown Road to the Robb Wash;
Thence, Southerly and Southwesterly along Robb Wash to Speedway Boulevard;
Thence, East along Speedway Boulevard to Houghton Road;
Thence, North along Houghton Road to the Tanque Verde Creek, the point of beginning.

PRECINCT 131/181

Beginning at the intersection of Tanque Verde Loop Road and the Tanque Verde Creek;
Thence, Southwesterly along Tanque Verde Creek to Houghton Road;
Thence, South along Houghton Road to Broadway Boulevard;
Thence, West along Broadway Boulevard to Harrison Road;
Thence, South along Harrison Road to 22nd Street;
Thence, East along 22nd Street to Melpomene Way;
Thence, North along Melpomene Way to Tanque Verde Loop Road;
Thence, North along Tanque Verde Loop Road to the Tanque Verde Creek, the point of beginning.

PRECINCT 18/37

Beginning at the intersection of the Union Pacific Railroad Tracks, Yuma Branch Line, and Grant Road;
Thence, West along Grant Road to Silverbell Road;
Thence, Southeasterly along Silverbell Road to St. Mary's Road;
Thence, Easterly along St. Mary's Road to Grande Avenue;
Thence, South along Grande Avenue to Congress Street;
Thence, East along Congress Street to Granada Avenue;
Thence, Northerly along Granada Avenue to St. Mary's Road;
Thence, Northwest along St. Mary's Road to I-10;
Thence, Northerly along I-10 to the extension of Calle Adelanto;
Thence, East along the extension of Calle Adelanto to the Union Pacific Railroad Tracks, Yuma Branch Line;
Thence, Northwest along the Union Pacific Railroad Tracks, Yuma Branch Line, to Grant Road, the point of beginning.

PRECINCT 22/157

Beginning at the intersection of Silverlake Road and the Santa Cruz River;
Thence, West along Silverlake Road to the West Branch of the Santa Cruz River;
Thence, Southerly along the West Branch of the Santa Cruz River to Ajo Highway;
Thence, West along Ajo Highway to a drainage way approximately 1/3 mile west of mile Post 169;
Thence, Southerly along the drainage way to Cardinal Avenue extended and Cardinal Avenue to Nebraska Street;
Thence, East along Nebraska Street to Westover Avenue;
Thence, South along Westover Avenue to Drexel Road;
Thence, East on Drexel Road to the east branch of the Santa Cruz River;
Thence, Northerly along the east branch of the Santa Cruz River to Silverlake Road, the point of beginning.

PRECINCT 26/160

Beginning at the intersection of the Union Pacific Railroad Tracks, Nogales Branch Line, and Irvington Road;
Thence, West along Irvington Road to the Santa Cruz River;
Thence, South along the Santa Cruz River to Valencia Road;
Thence, East along Valencia Road to 12th Avenue;
Thence, North along 12th Avenue to Drexel Road;
Thence, East along Drexel Road to the Union Pacific Railroad Tracks, Nogales Branch Line;
Thence, North along the Union Pacific Railroad Tracks, Nogales Branch Line, to Irvington Road, the point of beginning.

PRECINCT 44/62

Beginning at the intersection of Campbell Avenue and 2nd Street;
Thence, West along 2nd Street to Mountain Avenue;
Thence, North along Mountain Avenue to Speedway Boulevard;
Thence, West along Speedway Boulevard to 6th Avenue;
Thence, South along 6th Avenue to 1st Street;
Thence, West along 1st Street to 7th Avenue;
Thence, South along 7th Avenue to 2nd Street;
Thence, West along 2nd Street to Stone Avenue;
Thence, South along Stone Avenue to Broadway Boulevard;
Thence, East along Broadway Boulevard to Campbell Avenue;
Thence, North along Campbell Avenue to 2nd Street, the point of beginning.

PRECINCT 52/248

Beginning at the intersection of the Union Pacific Railroad Track, Nogales Branch Line and Valencia Road;
Thence, West along Valencia Road to Missiondale Road;
Thence, North along Missiondale Road to Calle Antonia;
Thence, West along Calle Antonia to San Fernando Road;
Thence, North along San Fernando Road to Calle Margarita;
Thence, West along Calle Margarita to 12th Avenue;
Thence, South along 12th Avenue to Los Reales Road;
Thence, East along Los Reales Road to the Union Pacific Railroad Track, Nogales Branch Line;
Thence, Northerly along the Union Pacific Railroad Track, Nogales Branch Line to Valencia Road, the point of beginning.

PRECINCT 59/190

Beginning at the east branch of the Santa Cruz River and Drexel Road extended;
Thence, West along Drexel Road extended and Drexel Road to the boundary of the Tohono O'odham Nation San Xavier District;
Thence, South and east along the San Xavier District Boundary line to the east branch of the Santa Cruz River;
Thence, Northerly along the east branch of the Santa Cruz River to Drexel Road extended, the point of beginning.

PRECINCT 80/93/94

Beginning at the intersection of Rosemont Boulevard and Speedway Boulevard;
Thence, West along Speedway Boulevard to Country Club Road;
Thence, South along Country Club Road to Broadway Boulevard;
Thence, East along Broadway Boulevard to Rosemont Boulevard;
Thence, North along Rosemont Boulevard to Speedway Boulevard, the point of beginning.

PRECINCT 245/247

Beginning at the intersection of Congress Street and Highway I-10;
Thence, West along Congress Street to Grande Avenue;
Thence, North along Grande Avenue to St. Mary's Road;
Thence, Westerly along St. Mary's Road to Silverbell Road;
Thence, Southerly along Silverbell Road to Congress Street;
Thence, East along Congress Street to Cuesta Avenue;
Thence, South along Cuesta Avenue which turns into Sentinel Peak Road;
Thence, Southwesterly, West, South, and Southeasterly along Sentinel Peak Road to an unnamed trail heading Southwesterly;
Thence, Southwesterly along the unnamed trail to Star Pass Boulevard;
Thence, Easterly along Star Pass Boulevard to the Santa Cruz Wash;
Thence, Southerly along the Santa Cruz Wash to Silverlake Road;
Thence, East along Silverlake Road to the El Paso & Southwestern Greenway (concurrent with the western boundary of Section 24, T 14 S, R 13 E);
Thence, North along the El Paso & Southwestern Greenway to 18th Street;
Thence, West along 18th Street to Highway I-10;
Thence, North along Highway I-10 to Congress Street, the point of beginning.

2021 Precinct Line Adjustments

The Elections Department has identified multiple areas where precinct lines cut through individual parcels. Often this occurs when a subdivision is built after precinct lines have been established. To the extent possible, the Elections Department is trying to ensure that no individual properties are split by a precinct line. These changes are in addition to the list of proposed combined precincts. We propose adjusting the lines between the following precincts:

| Precincts | BOS District | Nearest Cross Streets or General Location | Explanation of change starts on page: |
|------------------|---------------------|--|--|
| 125, 241 | 1 | Cloud Road and Pantano Road | 2 |
| 145, 169, 172 | 1 | Tangerine Road and Rancho Vistoso | 4 |
| 171, 214 | 1 | River Road and Craycroft Road | 7 |
| 127, 184 | 1 | Dove Mountain area | 10 |
| 155, 196 | 2 | Country Club Road and Los Reales Road | 13 |
| 227, 231 | 2 | Rancho Sahuarita | 15 |
| 039, 182 | 4 | Golf Links Road and Harrison Road | 17 |
| 109, 198, 224 | 4 | Colossal Cave Road and Mary Ann Cleveland Way | 20 |

Precincts 125, 241

Current line:

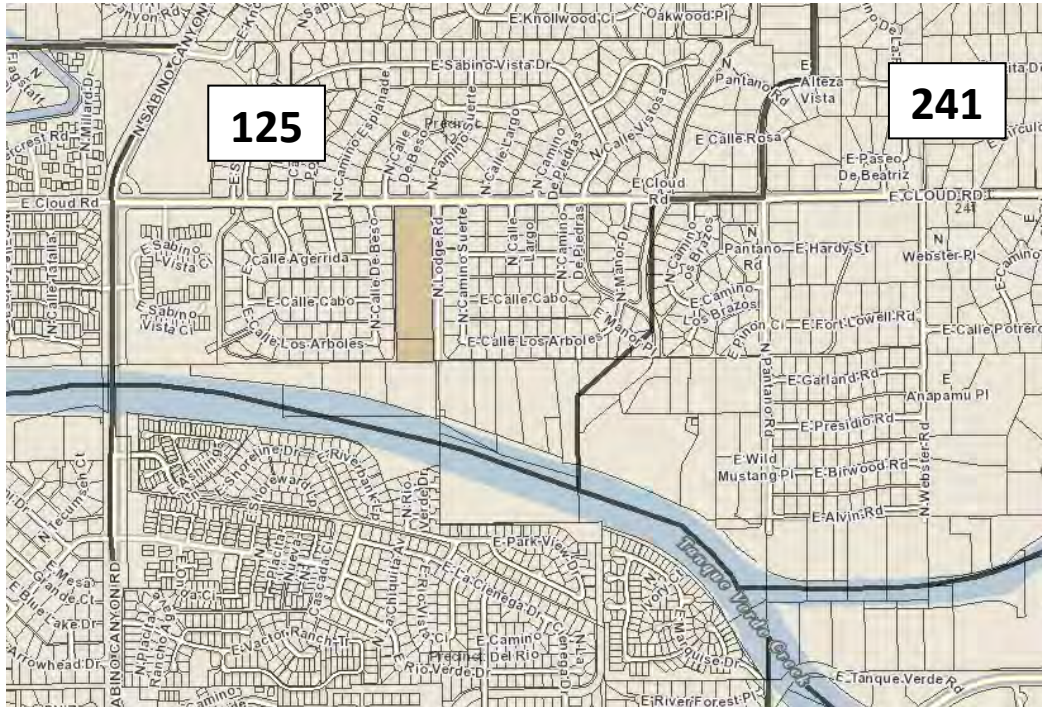

Proposed line (in red):

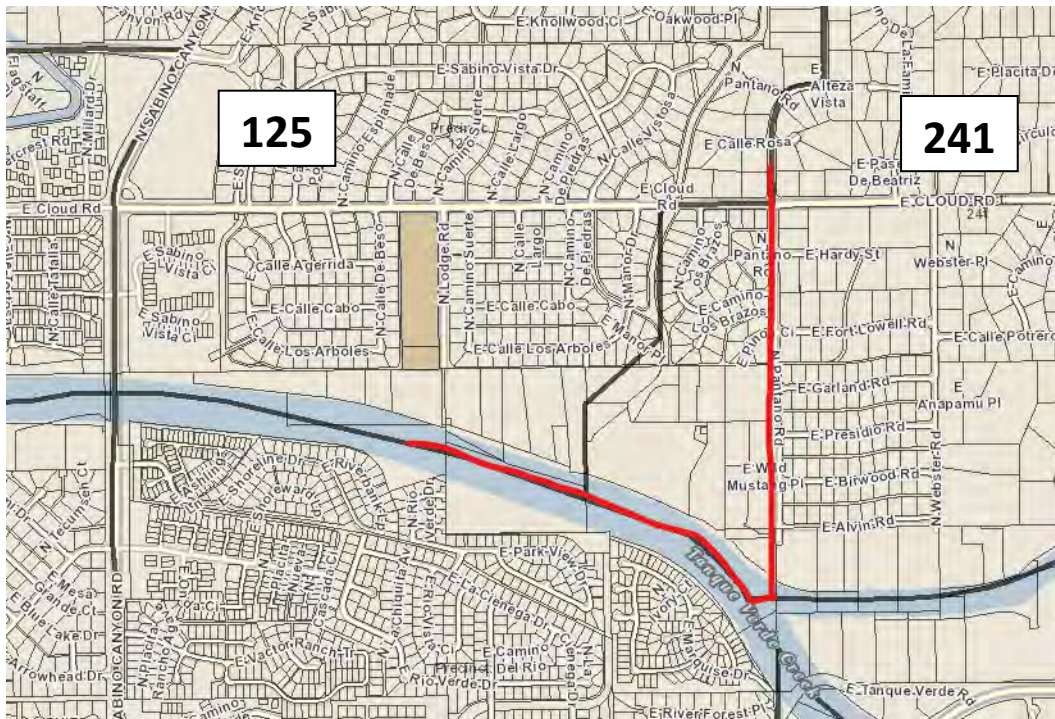

PRECINCT 241 - PROPOSED

Beginning at the intersection of Sabino Canyon Creek and an unnamed road between Sunpeak Lane and Turminline Drive;
Thence, Northwesterly along the unnamed road to Rockcliff Road;
Thence, Northwesterly along Rockcliff Road to Snyder Road;
Thence, West along Snyder Road to Sabino Canyon Road;
Thence, Southwesterly along Sabino Canyon road to Sabino Mountain Road;
Thence, South along Sabino Mountain Road to Quail Canyon Drive;
Thence, Southeasterly along Quail Canyon Drive to Boulder Canyon Place;
Thence, West and South along Boulder Canyon Place and Boulder Canyon Place extended to Pantano Road;
Thence, South and Southeasterly along Pantano Road to Alteza Vista;
Thence, West along Alteza Vista to Pantano Road;
Thence, South along Pantano Road and Pantano Road extended to the Tanque Verde Creek;
Thence, Southeasterly along the Tanque Verde Creek to the Sabino Canyon Creek;
Thence, Easterly and Northeasterly along the Sabino Canyon Creek to an unnamed road, the point of beginning.

PRECINCT 125/171 – PROPOSED (in addition to this change, 125 is also being combined with 171)

Beginning at the intersection of Snyder Road and Sabino Canyon Road;
Thence, West along Snyder Road to Kolb Road;
Thence, North along Kolb Road to Territory Drive;
Thence, Southwest along Territory Drive to an unnamed wash between Territory Avenue and Via Velazquez;
Thence, South along the unnamed Wash to Wilmot Road;
Thence, South along Wilmot Road to Tanuri Hills Wash West;
Thence, South along Tanuri Hills Wash West to Tanuri Wash;
Thence, South along Tanuri Wash to River Road;
Thence, East along River Road to Sabino Canyon Road;
Thence, Southerly on Sabino Canyon Road to the Tanque Verde Creek;
Thence, Easterly along the Tanque Verde Creek to Pantano Road extended;
Thence, North along Pantano Road extended and Pantano Road to Alteza Vista;
Thence, East on Alteza Vista to Pantano Road;
Thence, Northerly along Pantano Road and Pantano Road extended to Boulder Canyon Place;
Thence, Northerly and East along Boulder Canyon Place to Quail Canyon Drive;
Thence, Northerly and Westerly along Quail Canyon Drive to Sabino Mountain Drive;
Thence, Northerly and Westerly along Sabino Mountain Drive to Sabino Canyon Road;
Thence, Northeasterly along Sabino Canyon Road to Snyder Road, the point of beginning.

Precincts 145, 169, and 172

Current lines:

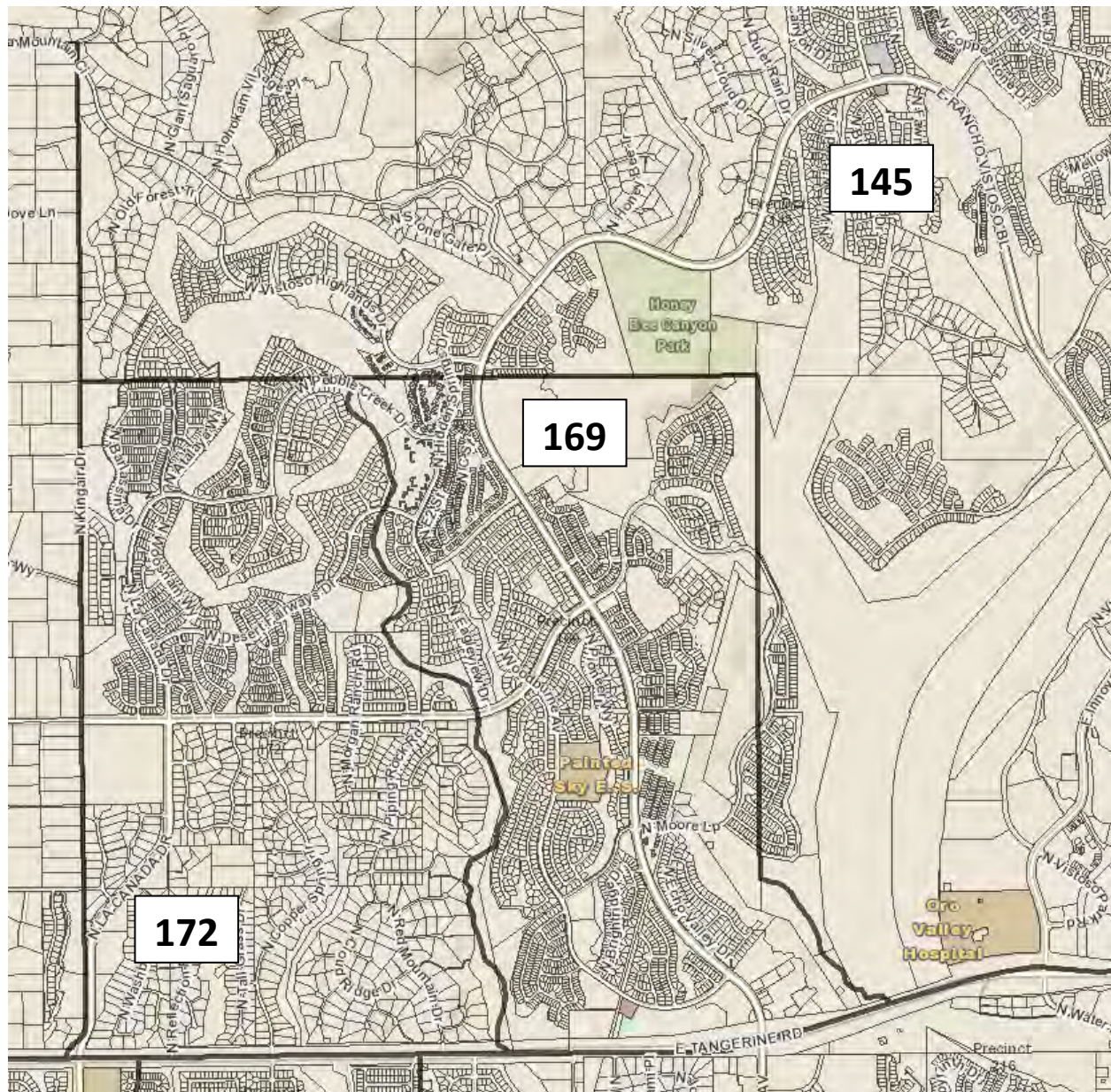

Proposed lines (in red):

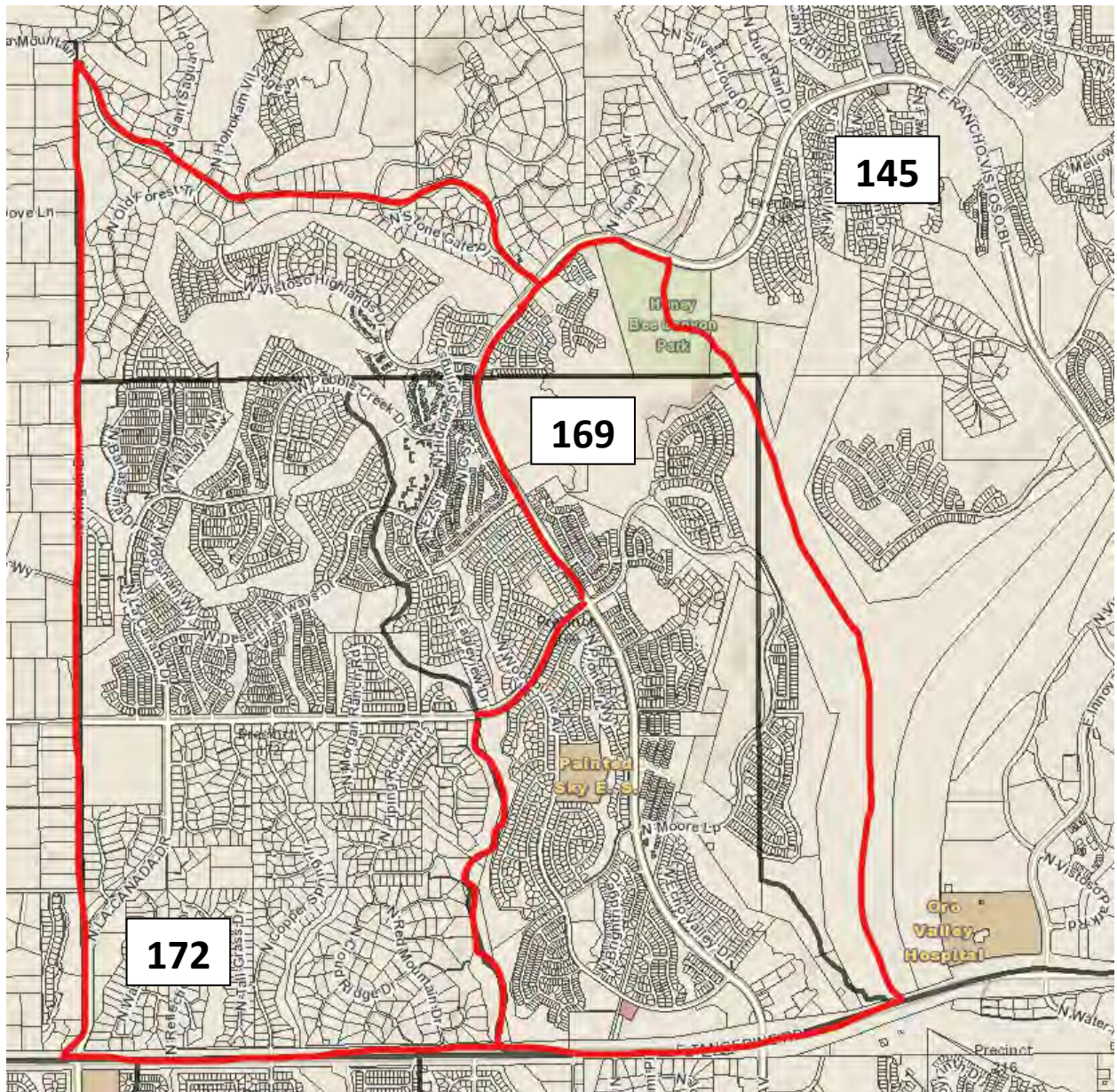

PRECINCT 145 - PROPOSED

Beginning at the intersection of Oracle Road and the north-south ½ Section line of Section 20, T 11 S, R 14 E;
Thence, West along the Section line to the east-west ½ Section line of Section 20, T 11 S, R 14 E;
Thence, North along Section lines to the north-south ½ Section line of Section 17, T 11 S, R 14 E;
Thence, West along the North-South half line of Section 17, T 11 S, R 14 E to the eastern boundary of
Section 13, T 11 S, R 13 E;
Thence, North along the Section line to the ¼ north-south Section line of Section 13, T 11 S, R 13 E;
Thence, West along the Section line to the east boundary of Section 14, T 11 S, R 13 E;
Thence; North along the section line to the north boundary line of the town of Oro Valley;
Thence, West, South, West, South, West, South, along the border of the Town Of Oro Valley to the north boundary
line of Section 22, T 11 S, R 13 E;
Thence, East along section lines to the east boundary line of Section 22, T 11 S, R 13 E;
Thence, South along section lines to Tortolita Mountain Circle;
Thence, Southeasterly along Tortolita Mountain Circle to Rancho Vistoso Boulevard;
Thence, Easterly along Rancho Vistoso Boulevard to Honey Bee Wash;
Thence, Southerly along Honey Bee Wash to Big Wash;
Thence, Southerly along Big Wash to Tangerine Road;
Thence, East along Tangerine Road to Oracle Road;
Thence, North and Northeast along Oracle Road to the north-south 1/2 Section line of Section 20, T 11 S, R 14 E,
the point of beginning.

PRECINCT 169 - PROPOSED

Beginning at the intersection of Rancho Vistoso Boulevard and the Honey Bee Wash;
Thence, Westerly and Southerly along Rancho Vistoso Boulevard to Moore Road;
Thence; Southwesterly along Moore Road to Highlands Wash;
Thence, Southerly along Highlands Wash to Tangerine Road;
Thence, East along Tangerine Road to Big Wash;
Thence, Northerly along Big Wash to Honey Bee Wash;
Thence, Northwesterly along Honey Bee Wash to Rancho Vistoso Boulevard; the point of beginning.

PRECINCT 172 - PROPOSED

Beginning at the intersection of Rancho Vistoso Boulevard and Tortolita Mountain Circle;
Thence; Northwesterly along Tortolita Mountain Circle to the east boundary line of Section 22, T 11 S, R 13 E;
Thence, South along the section line to La Cañada Drive;
Thence, Southerly along La Cañada Drive to Tangerine Road;
Thence, East along Tangerine Road to the Highlands Wash;
Thence, Northerly along Highlands Wash to Moore Road;
Thence; Northeasterly along Moore Road to Rancho Vistoso Boulevard;
Thence, Northerly along Rancho Vistoso Boulevard to Tortolita Mountain Circle, the point of beginning.

Current line:

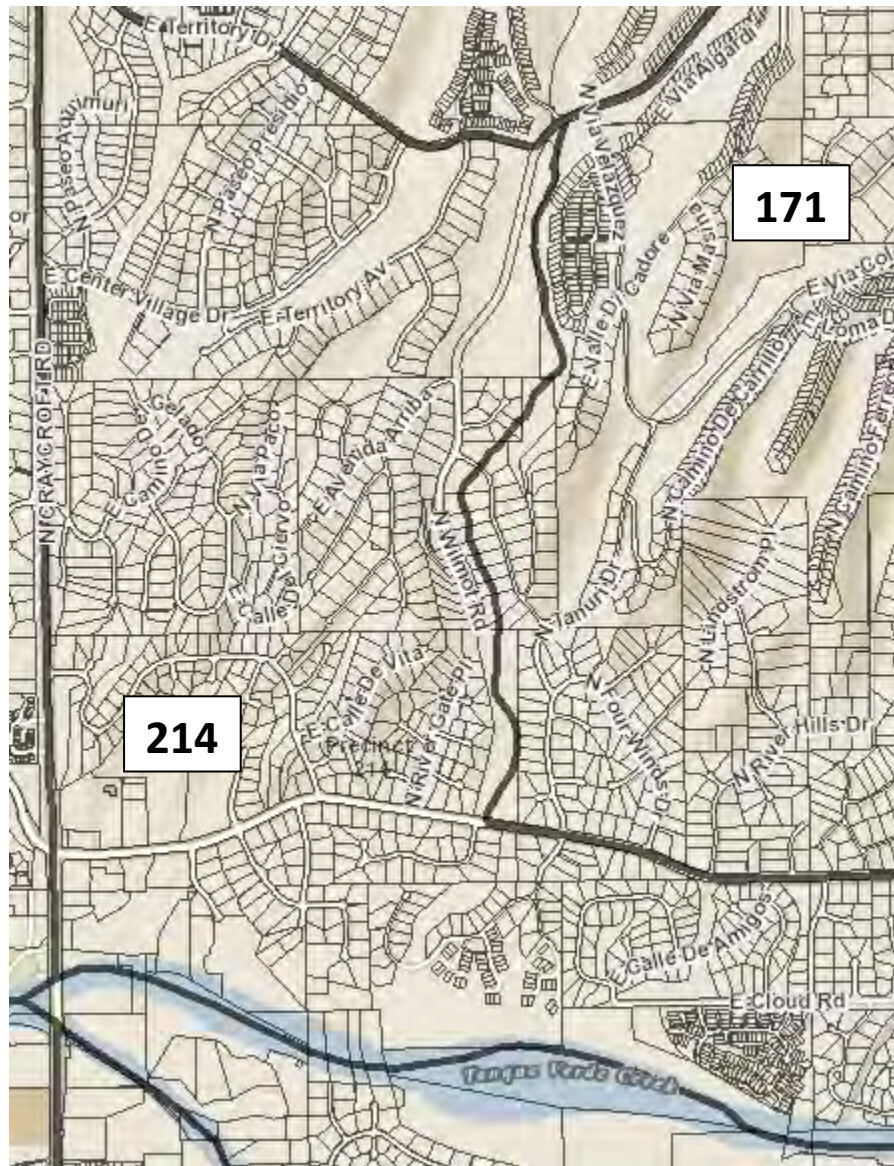

Proposed line (in red):

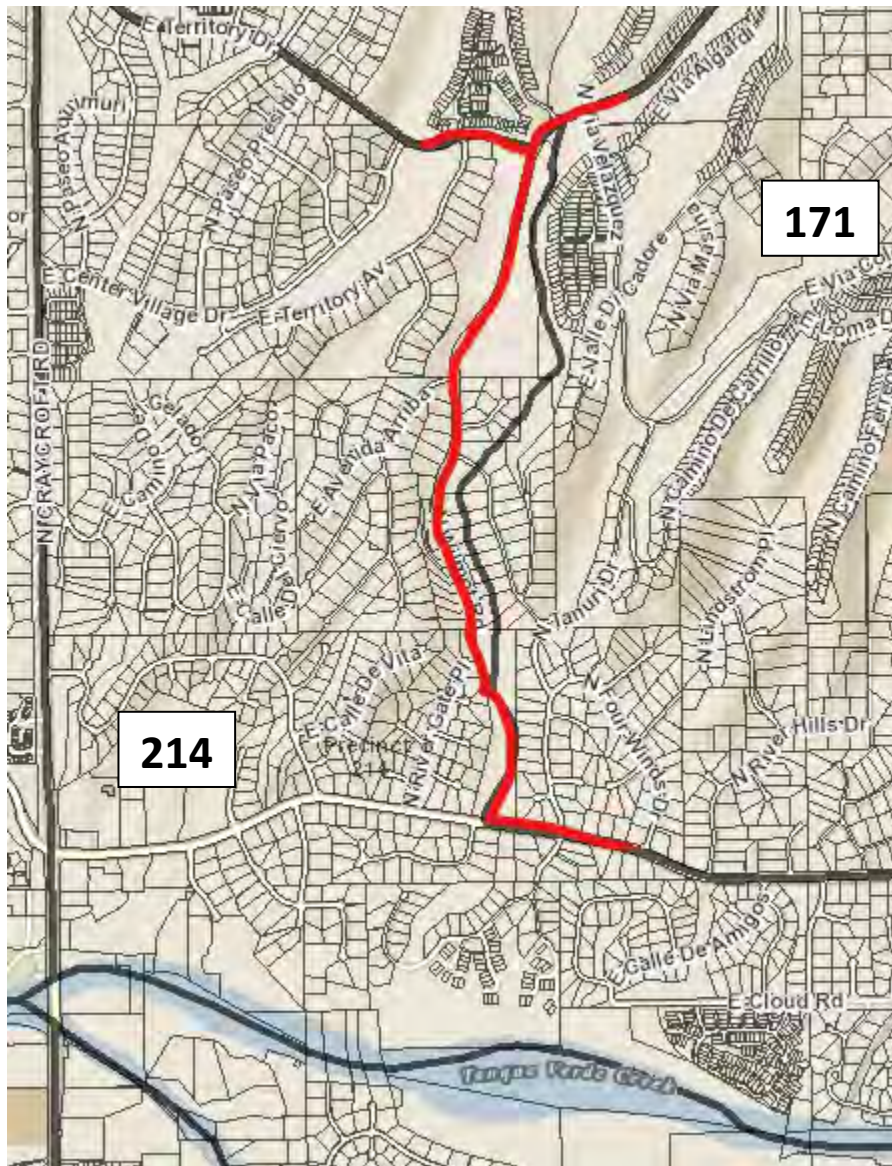

PRECINCT 214/239 (in addition to this change, 214 is being combined with 239)

Beginning at the intersection of Sabino Canyon Road and Sunrise Drive;
Thence, West along Sunrise Drive to Craycroft Road;
Thence, South along Craycroft Road to the Rillito River;
Thence, Easterly along the Rillito River to the Tanque Verde Creek;
Thence, Easterly along the Tanque Verde Creek to Sabino Canyon Road;
Thence, North and Northeasterly along Sabino Canyon Road to River Road;
Thence, West along River Road to Tanuri Wash;
Thence, North along Tanuri Wash to Tanuri Hills Wash West;
Thence, North along Tanuri Hills Wash West to Wilmot Road;
Thence, North along Wilmot Road to Tanuri Hills Wash West;
Thence, Northerly along Tanuri Hills Wash West to Territory Drive;
Thence, Northeasterly along Territory Drive to Kolb Road;
Thence, Southerly along Kolb Road to Snyder Road;
Thence, East along Snyder Road to Sabino Canyon Road;
Thence, North along Sabino Canyon Road to Sunrise Drive, the point of beginning.

PRECINCT 125/171 (in addition to this change, 171 is being combined with 125)

Beginning at the intersection of Snyder Road and Sabino Canyon Road;
Thence, West along Snyder Road to Kolb Road;
Thence, North along Kolb Road to Territory Drive;
Thence, Southwest along Territory Drive to an unnamed wash between Territory Avenue and Via Velazquez;
Thence, South along the unnamed Wash to Wilmot Road;
Thence, South along Wilmot Road to Tanuri Hills Wash West;
Thence, South along Tanuri Hills Wash West to Tanuri Wash;
Thence, South along Tanuri Wash to River Road;
Thence, East along River Road to Sabino Canyon Road;
Thence, Southerly on Sabino Canyon Road to the Tanque Verde Creek;
Thence, Easterly along the Tanque Verde Creek to Pantano Road extended;
Thence, North along Pantano Road extended and Pantano Road to Alteza Vista;
Thence, East on Alteza Vista to Pantano Road;
Thence, Northerly along Pantano Road and Pantano Road extended to Boulder Canyon Place;
Thence, Northerly and East along Boulder Canyon Place to Quail Canyon Drive;
Thence, Northerly and Westerly along Quail Canyon Drive to Sabino Mountain Drive;
Thence, Northerly and Westerly along Sabino Mountain Drive to Sabino Canyon Road;
Thence, Northeasterly along Sabino Canyon Road to Snyder Road, the point of beginning.

Precincts 127 and 184

Current lines:

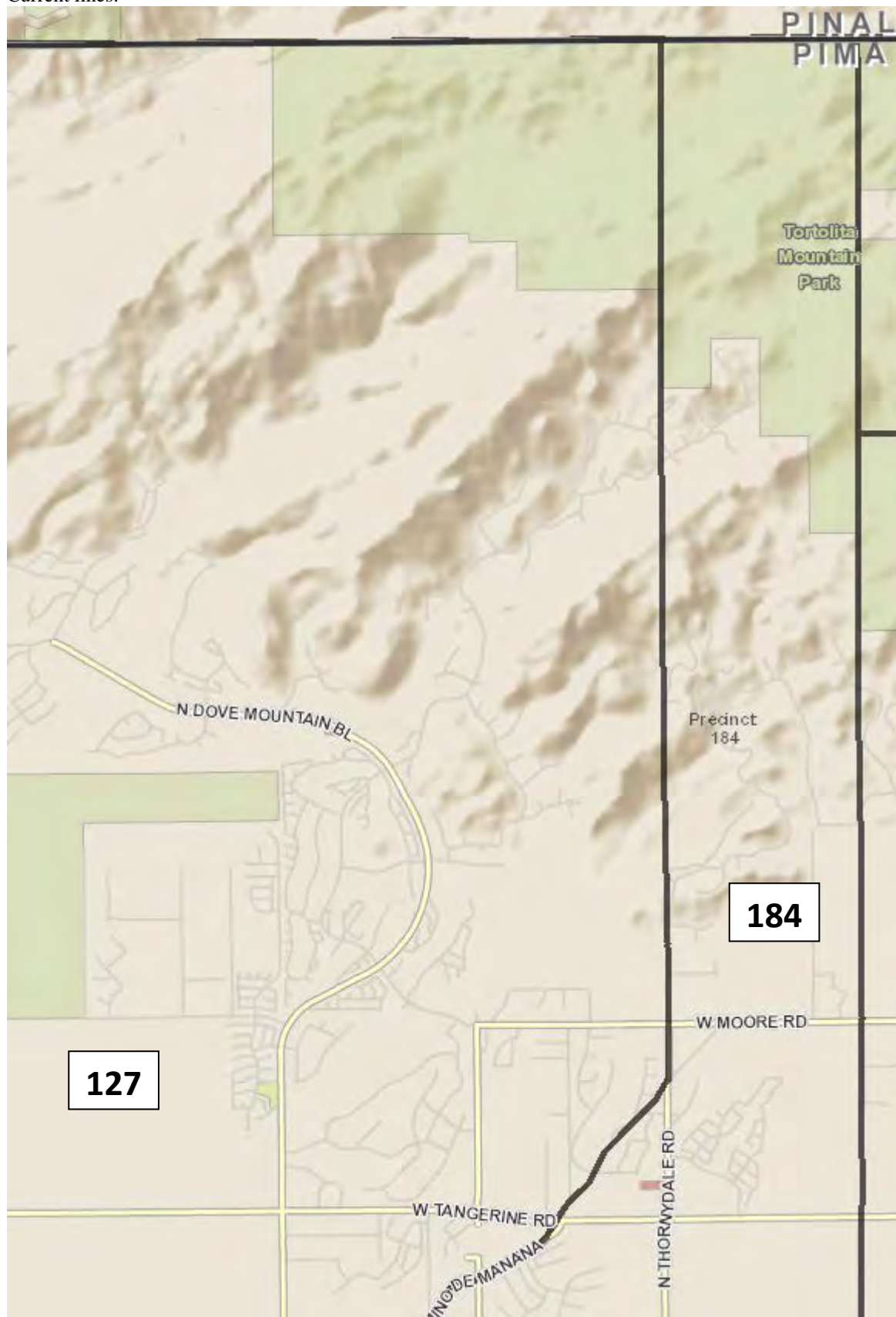

Proposed line (in red):

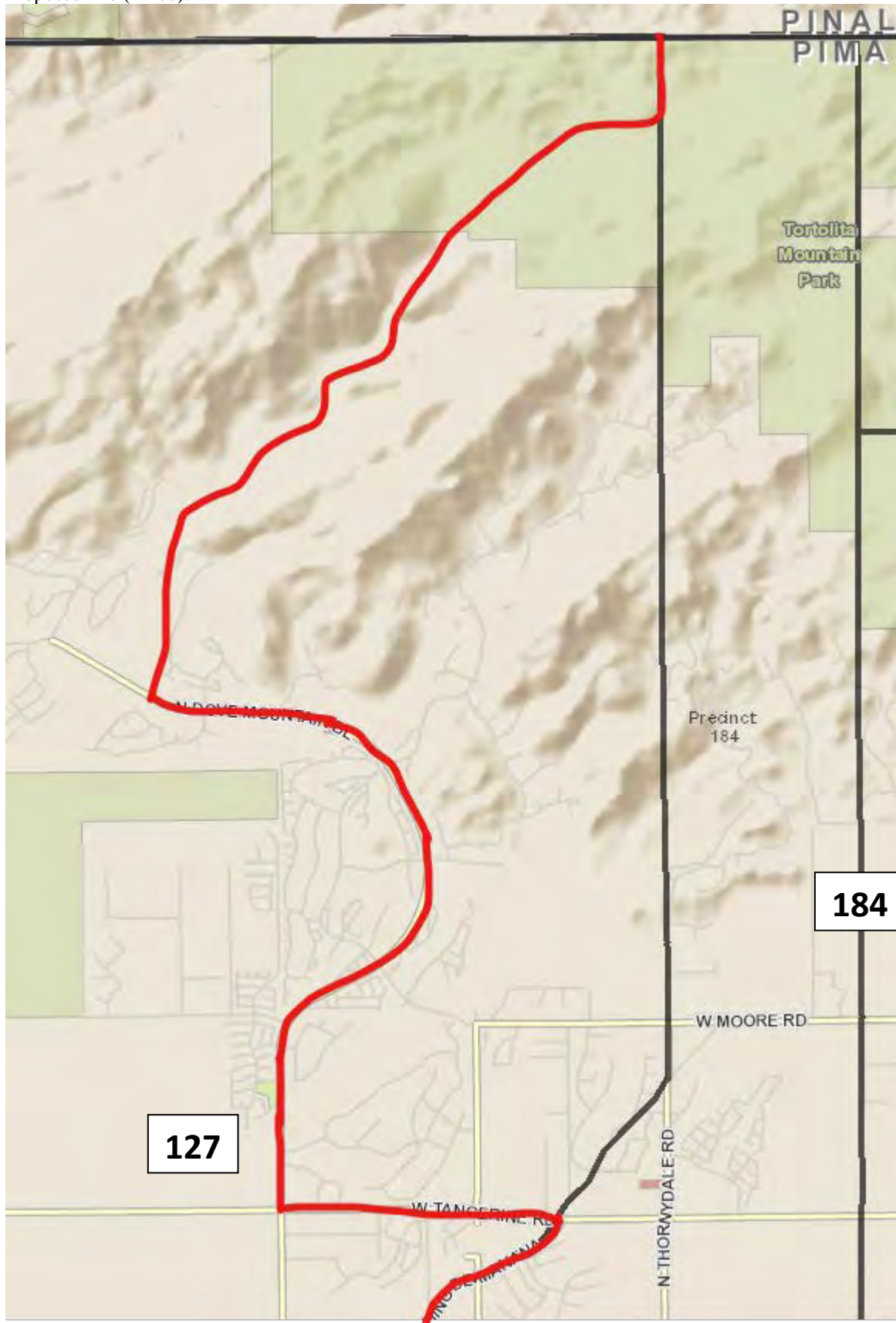

PRECINCT 127 - PROPOSED

Beginning at the intersection of the Pima-Pinal County Boundary and Thornydale Road extended;
 Thence, West, South and West along the Pima-Pinal County Boundary Line to the Town of Marana Boundary line;
 Thence, South, East, South, East, South, East, South, East, South, East, South, East, South, East, and South, along the Town of Marana boundary to the ¼ east-west section line of Section 31, T 11 S, R 12 E;
 Thence, West along the section line to a utility easement in Section 31, T 11 S, R 12 E;
 Thence, South along the utility easement to Tangerine Farms Road extended;
 Thence, West and Northwest along Tangerine Farms Road extended and Tangerine Farms Road to Tangerine Road;
 Thence, Southwest along Tangerine Road to I-10;
 Thence, Southeasterly along I-10 to Dalton Place extended;
 Thence, Northeast and North along Dalton Place extended and Dalton Place to Twin Peaks Road;
 Thence, Northeasterly along Twin Peaks Road to Camino de Manana;
 Thence, Northeasterly along Camino de Manana to Tangerine Road;
 Thence, West along Tangerine Road to Dove Mountain Boulevard;
 Thence, Northerly along Dove Mountain Boulevard to an unnamed wash (located approximately halfway between Paseo Vista Solana and Secret Springs Drive);
 Thence, Northeasterly along the unnamed wash to Wild Burro Canyon Wash;
 Thence, Northeasterly along Wild Burro Canyon Wash to Thornydale Road extended (concurrent with the western edge of Section 5, Township 11 S, Range 13 E);
 Thence, North along Thornydale Road extended to the Pima-Pinal County Boundary Line, the point of beginning.

PRECINCT 184/200 (in addition to this change, 184 is being combined with 200)

Beginning at the intersection of Shannon Road extended and the Pima-Pinal County Boundary Line;
 Thence, West along the Pima-Pinal County Boundary line to Thornydale Road extended (concurrent with the western edge of Section 5, Township 11 S, Range 13 E);
 Thence, South along Thornydale Road extended to Wild Burro Canyon Wash;
 Thence, Southwesterly along Wild Burro Canyon Wash to an unnamed wash;
 Thence, Southwesterly along the unnamed wash to Dove Mountain Boulevard;
 Thence, Southerly along Dove Mountain Boulevard to Tangerine Road;
 Thence, Easterly along Tangerine Road to Camino De Manana;
 Thence, Southwest along Camino de Manana to Twin Peaks Road;
 Thence, Southwest along Twin Peaks Road to the south boundary of Section 15, T 12 S, R 12 S;
 Thence, East along the south boundary of Section 15, T 12 S, R 12 S, to Linda Vista Boulevard;
 Thence, East along Linda Vista Boulevard to Carolanne Drive;
 Thence, North along Carolanne Drive to Lambert Lane;
 Thence, East along Lambert Lane to Camino De Oeste;
 Thence, North along Camino De Oeste to Turkey Lane;
 Thence, East along Turkey Lane to Paisano Avenue;
 Thence, South along Paisano Avenue to Potvin Lane;
 Thence, East along Potvin Lane to Thornydale Road;
 Thence, South along Thornydale Road to Lambert Lane;
 Thence, East along Lambert Lane to the extension of Camino Del Plata (concurrent with the north-south half-section line of Section 16, T 12 S, R 13 E);
 Thence, South along Camino Del Plata extended to the Oasis Road extended (concurrent with the center point of Section 16, T 12 S, R 13 E);
 Thence, East along Oasis Road extended to La Cholla Boulevard;
 Thence, North along La Cholla Boulevard to Tangerine Road;
 Thence, East along Tangerine Road to King Air Drive extended;
 Thence, North along King Air Drive extended, King Air Drive, and King Air Drive extended northward to the southeast corner of Section 15, T 11 S, R 13 E;
 Thence, West along the south boundary line of Section 15, T 11 S, R 13 E to the southwest corner of Section 15, T 11 S, R 13 E (being coincident with the town of Oro Valley boundary line);
 Thence, North, East, North, East and North along the Town of Oro Valley boundary lines to the northeast corner of Section 15, T 11 S, R 13 E;
 Thence, West along the section lines to east boundary of Section 8, T 11 S, R 13 E, which is concurrent with Shannon Road extended;
 Thence, North along Shannon Road extended to the Pima-Pinal County Boundary Line, the point of beginning.

Precincts 155 and 196

Current line:

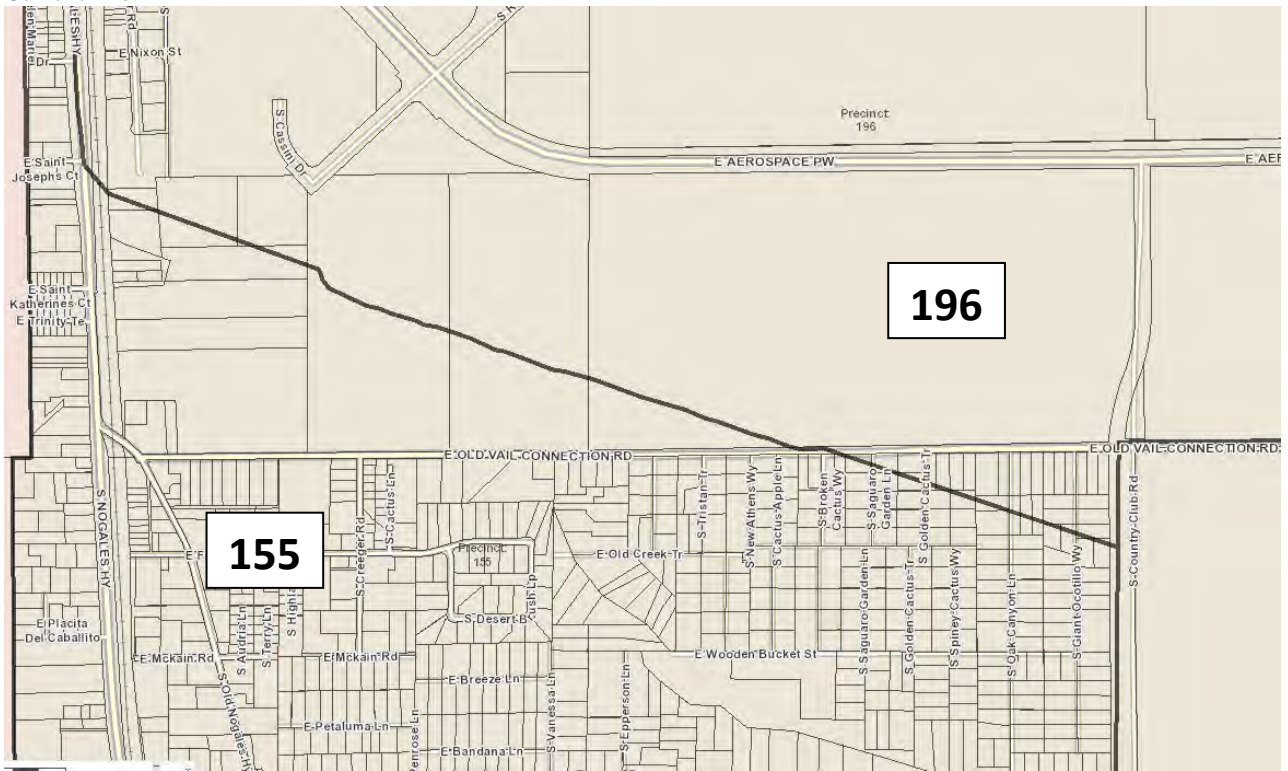

Proposed line (in red):

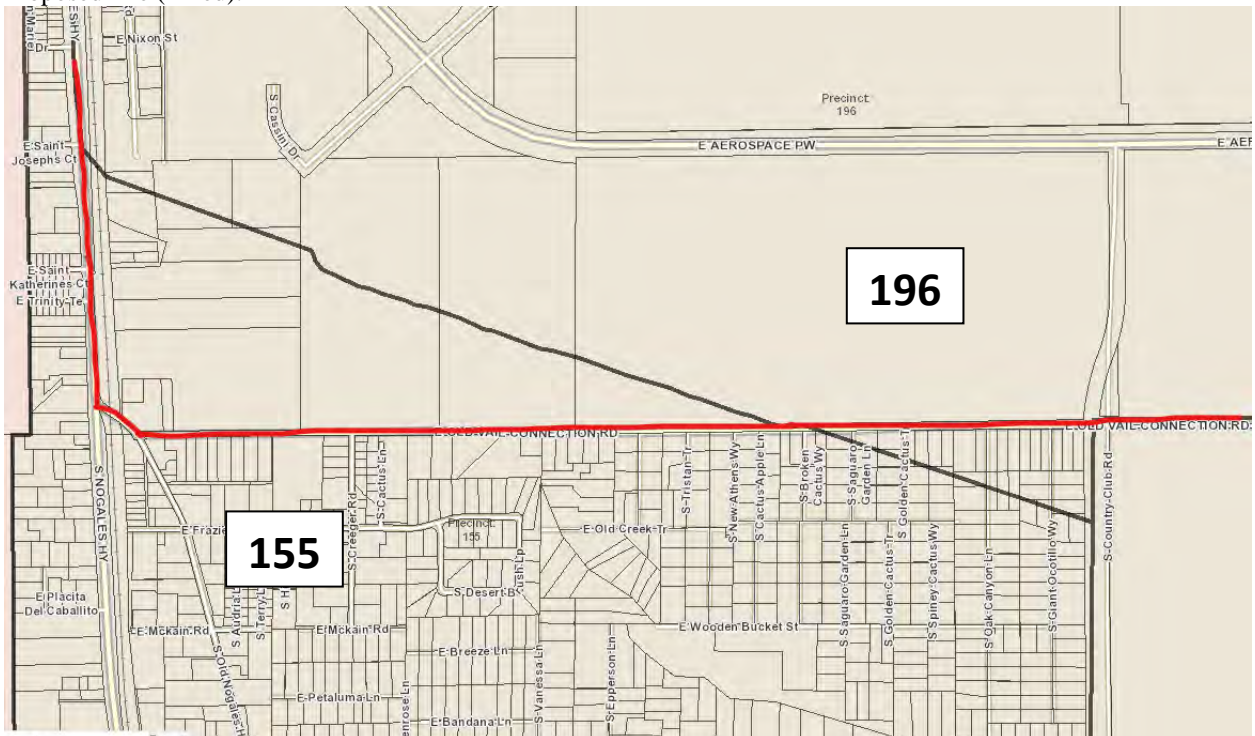

PRECINCT 155 - PROPOSED

Beginning at the intersection of Hermans Road extended and the boundary line of the San Xavier District of the Tohono O'odham Nation;

Thence, South along the San Xavier District boundary line to Pima Mine Road;

Thence, East along Pima Mine Road to Nogales Highway;

Thence, North along the Nogales Highway to ½ north-south section line of Section 30, T 16 S, R 14 E;

Thence, East along the ½ north-south section lines to the east border of Section 29, T 16 S, R 14 E;

Thence, North along section lines to Old Vail Connection Road;

Thence, West along Old Vail Connection Road to Old Nogales Highway;

Thence, Northwest along Old Nogales Highway to Nogales Highway;

Thence, North along Nogales Highway to Hermans Road extended;

Thence, West along Hermans Road extended to the boundary line of the San Xavier District, the point of beginning.

PRECINCT 19/54/196 – PROPOSED (in addition to this change, 196 is being combined with 19 and 54)

Beginning at the intersection of Wilmot Road and Highway I-10;

Thence, Northwesterly along Highway I-10 to Van Buren Avenue extended;

Thence, North along Van Buren Avenue extended and Van Buren Avenue to Littletown Road;

Thence, West along Littletown Road to Craycroft Road;

Thence, North along Craycroft Road and Craycroft Road extended to the City of Tucson Boundary Line (at Drexel Road extended);

Thence, Northwesterly along the City of Tucson Boundary Line to Irvington Road;

Thence, West along Irvington Road to Alvernon Way;

Thence, South along Alvernon Way to Valencia Road;

Thence, West along Valencia Road to the Union Pacific Railroad tracks;

Thence, South along the railroad tracks to the boundary of the San Xavier District, Tohono O'odham Nation (at the intersection of Los Reales Road extended);

Thence, South along the boundary of the San Xavier District to Hermans Road extended;

Thence, East along Hermans Road extended to Nogales Highway;

Thence, South along Nogales Highway to Old Nogales Highway;

Thence, Southeast along Old Nogales Highway to Old Vail Connection Road;

Thence, East along Old Vail Connection Road to Wilmot Road;

Thence, North along Wilmot Road to Highway I-10, the point of beginning.

Precincts 227 and 231

Current Line:

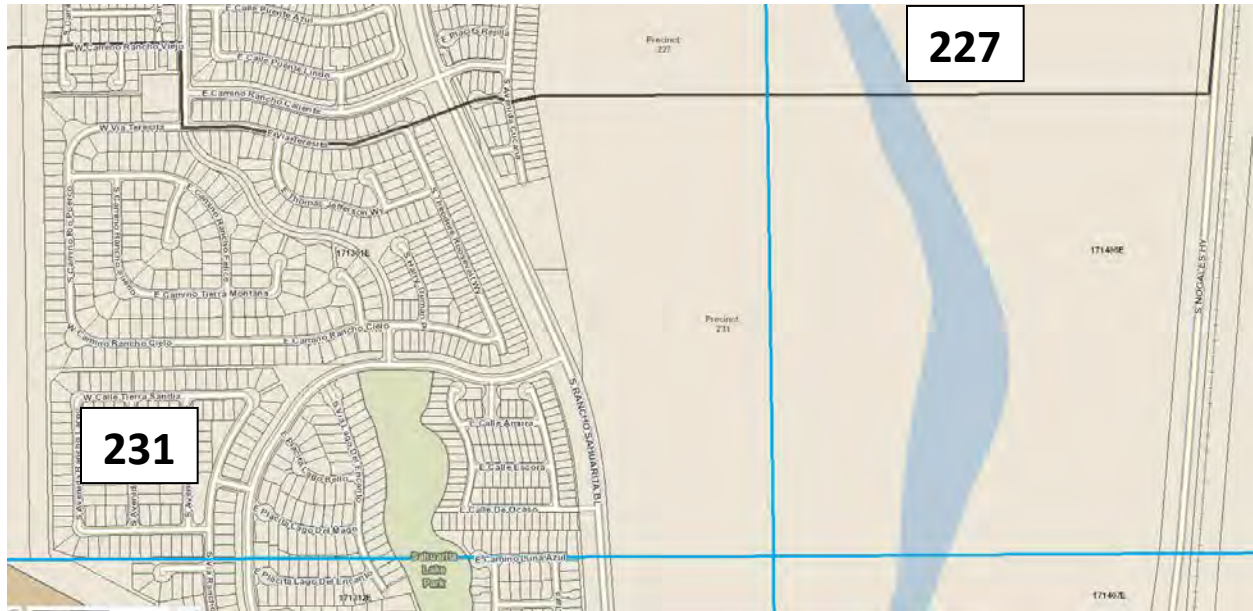

Proposed line (in red):

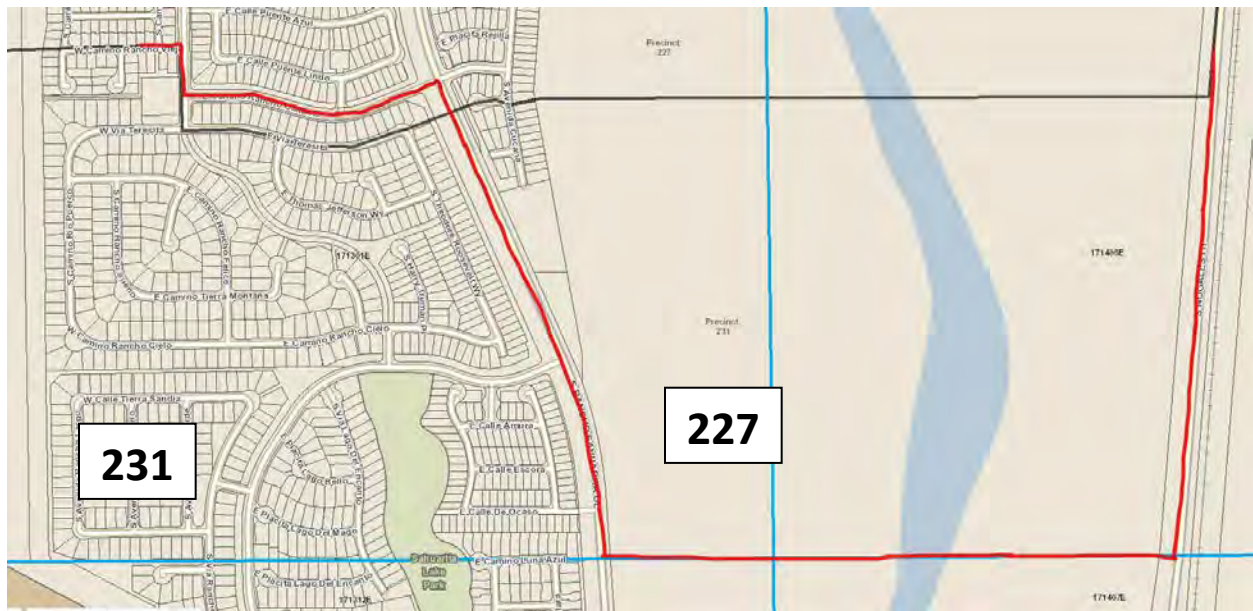

PRECINCT 227 - PROPOSED

Beginning at the intersection of Nogales Highway and Pima Mine Road;
Thence, West along Pima Mine Road to Interstate Highway I-19;
Thence, South along Interstate Highway I-19 to the extension of Camino Rancho Viejo;
Thence, East along the extension of Camino Rancho Viejo and Camino Rancho Viejo to Camino Larga Vista;
Thence, South along Camino Larga Vista to Camino Rancho Caliente;
Thence, Easterly along Camino Rancho Caliente to Rancho Sahuarita Boulevard;
Thence, Southerly along Rancho Sahuarita Boulevard to the north boundary of Section 12, T 17 S, R 13 E;
Thence, East along section lines to Nogales Highway;
Thence, North along Nogales Highway to Pima Mine Road, the point of beginning.

PRECINCT 231 - PROPOSED

Beginning at the intersection of Wilmot Road and Old Vail Connection Road;
Thence, West along Old Vail Connection Road to Country Club Road;
Thence, South along Country Club Road and Country Club Road extended to the ½ section line of Section 29, T 16 S, R 14 E;
Thence, East along the section line to Nogales Highway;
Thence, South along Nogales Highway to the north boundary of Section 7, T 17 S, R 14 E;
Thence, West along section lines to Rancho Sahuarita Boulevard;
Thence, Northerly along Rancho Sahuarita Boulevard to Camino Rancho Caliente;
Thence, Westerly along Camino Rancho Caliente to Camino Larga Vista;
Thence, North along Camino Larga Vista to Camino Rancho Viejo;
Thence, West along Camino Rancho Viejo and Camino Rancho Viejo extended to Highway I-19;
Thence, South along Highway I-19 to the railroad tracks;
Thence, East along the railroad tracks to Avenida de Augusto;
Thence, South along Avenida de Augusto to Duval Road;
Thence, East along Duval Road and Duval Road extended to the east boundary of the Town of Sahuarita;
Thence, Northerly along the Town of Sahuarita Boundary Line to Davis Road;
Thence, East along Davis Road and Davis Road extended to Delgado Road;
Thence, South along Delgado Road to El Toro Road;
Thence, East along El Toro Road to a power line road;
Thence, North along a power line road to Sahuarita Road;
Thence, East along Sahuarita Road to Wilmot Road;
Thence, North along Wilmot Road to Old Vail Connection Road, the point of beginning.

Precincts 039 and 182

Current line:



[illegible]

PRECINCT 182 - PROPOSED

Beginning at the intersection of Houghton Road and 22nd Street;
Thence, West along 22nd Street to Harrison Road;
Thence, South along Harrison Road to Pantano Wash;
Thence, Southeasterly along Pantano Wash to the extension of Bonanza Avenue;
Thence, North along Bonanza Avenue extended and Bonanza Avenue to Golf Links Road;
Thence, East along Golf Links Road to Houghton Road;
Thence, North along Houghton Road to 22nd Street, the point of beginning.

PRECINCT 39 - PROPOSED

Beginning at the intersection of 22nd Street and Melpomene Way;
Thence, West along 22nd Street to Houghton Road;
Thence, South along Houghton Road to Golf Links Road;
Thence, West along Golf Links Road to Bonanza Avenue;
Thence, South along Bonanza Avenue and Bonanza Avenue extended to the Pantano Wash;
Thence, Southeasterly along the Pantano Wash to Houghton Road;
Thence, South along Houghton Road to Irvington Road;
Thence, East along Irvington Road to the City of Tucson Boundary Line;
Thence, North, West, North, West, North and West along the City of Tucson Boundary Line to Melpomene Way;
Thence, North along Melpomene Way to 22nd Street, the point of beginning.

Current line:

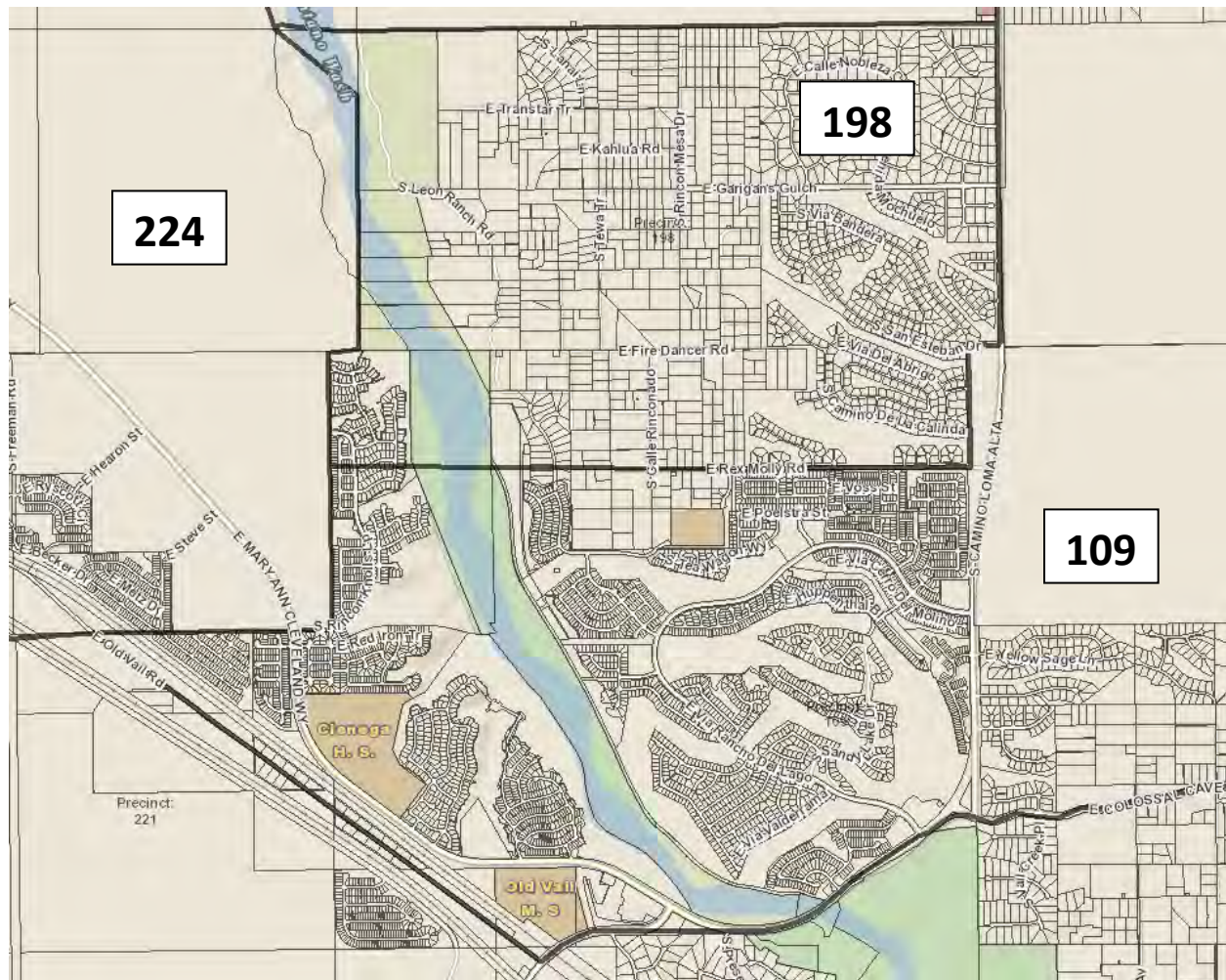

Proposed line (in red):

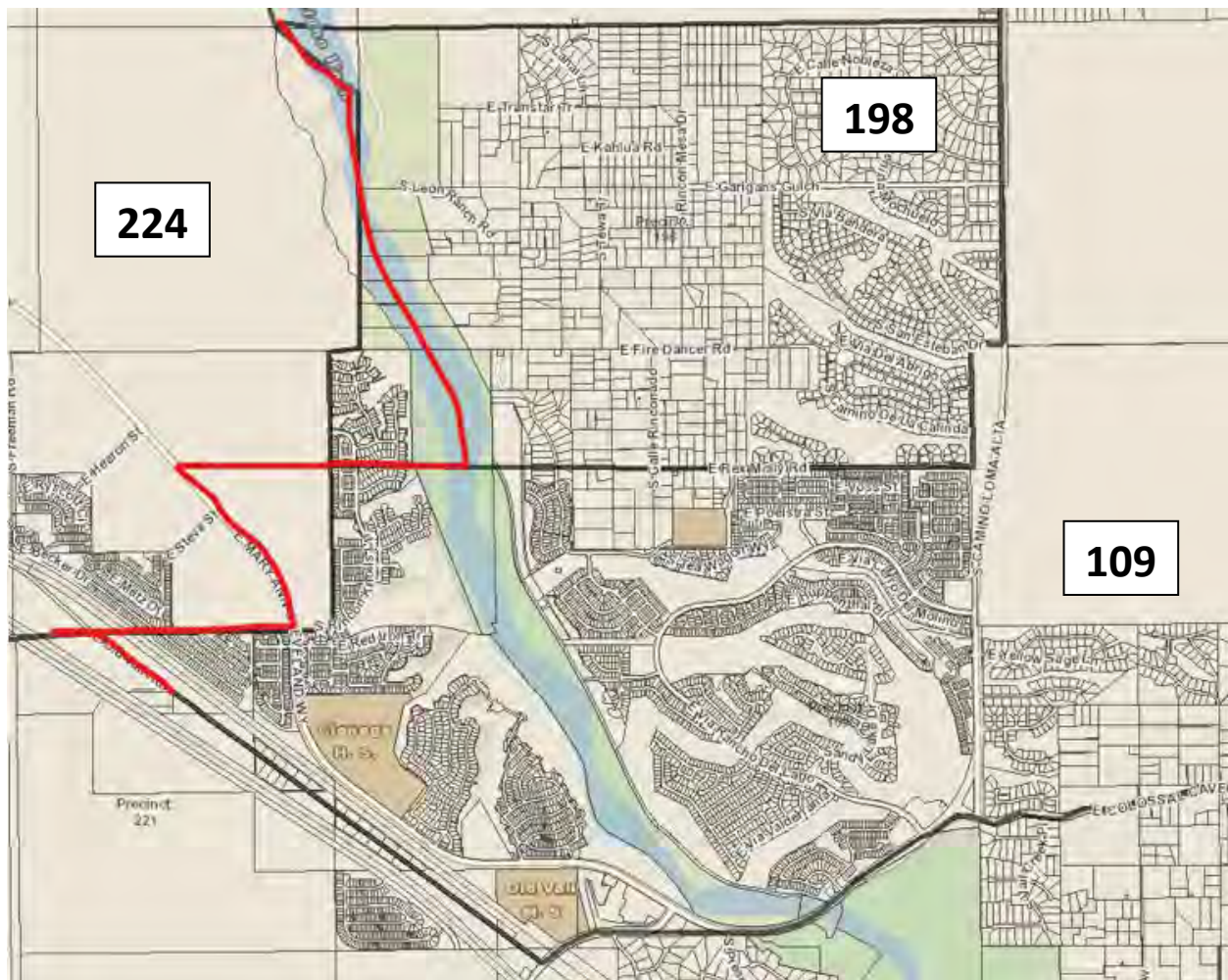

PRECINCT 109 - PROPOSED

Beginning at the intersection of Pistol Hill and Old Spanish Trail;
Thence, Northwesterly along Old Spanish Trail to Camino Loma Alta;
Thence, South along Camino Loma Alta to San Esteban Drive;
Thence, West along San Esteban Drive to Camino Loma Vieja;
Thence, South along Camino Loma Vieja to Rex Molly Road;
Thence, West along Rex Molly Road and Rex Molly Road extended to Mary Ann Cleveland Way;
Thence, Southeasterly along Mary Ann Cleveland Way the south boundary of Section 5, T 16 S, R 16 E;
Thence, West along the southern boundary of Section 5, T 16 S, R 16 E to Old Vail Road;
Thence, Southeast along Old Vail Road to Colossal Cave Road;
Thence, Northeasterly along Colossal Cave Road to Pistol Hill Road;
Thence, Northeasterly along Pistol Hill Road to Old Spanish Trail, the point of beginning.

PRECINCT 198 - PROPOSED

Beginning at the intersection of Camino Loma Alta and the northern boundary of Section 34, T 15 S, R 16 E;
Thence, West along the section line to the Pantano Wash;
Thence, South along the Pantano Wash to the extension of Rex Molly Road;
Thence, East along Rex Molly Road extended and Rex Molly Road to Camino Loma Vieja;
Thence, North along Camino Loma Vieja to San Esteban Drive;
Thence, East along San Esteban Drive to Camino Loma Alta;
Thence, North along Camino Loma Alta to the northern boundary of Section 34, T 15 S, R 16 E, the point of beginning.

PRECINCT 224 - PROPOSED

Beginning at the intersection of the Pantano Wash and the north boundary of Section 19, R 15 S, R 16 E;
Thence, West along section lines to Valencia Road;
Thence, West along Valencia Road to Houghton Road;
Thence, South along Houghton Road to Rita Road;
Thence, West and Northwest along Rita Road to Rees Loop;
Thence, Southwesterly, Southerly and Southeasterly along Rees Loop to a drainage ditch in Section 26, T 15 S, R 15 E;
Thence, Southwesterly along the drainage ditch and the prolongation of the drainage ditch to Old Vail Road;
Thence, Southeasterly along Old Vail Road to Houghton Road;
Thence, South along Houghton Road to Rocket Road;
Thence, Easterly along Rocket Road and Rocket Road extended to Mary Ann Cleveland Way;
Thence, Northwest along Mary Ann Cleveland Way to Rex Molly Road extended;
Thence, East on Rex Molly Road extended to the Pantano Wash;
Thence, Northwesterly along the Pantano Wash to the north boundary of Section 19, R 15 S, R 16 E, the point of beginning.