



## **BOARD OF SUPERVISORS AGENDA ITEM REPORT**

**Requested Board Meeting Date:** September 17, 2019

**Title:** Precinct Line Changes

### **Introduction/Background:**

Per A.R.S. §16-411(A), the Board of Supervisors shall establish a convenient number of election precincts in the county and define the boundaries of the precincts on or before October 1 of each year preceding the year of a general election.

### **Discussion:**

Pima County currently has 249 voting precincts. After reviewing the number of voters who cast a ballot at the polls during the 2018 general election, the Elections Department has determined that the current precinct boundaries are sufficient to accommodate voters and provide for efficient administration of the 2020 elections.

However, there is a precinct line north of Twin Peaks Road between Precinct 6 and Precinct 115 that needs to be adjusted to due the construction of a subdivision that straddles the existing line.

The Elections Department is asking the Board of Supervisors to make a slight adjustment to the precinct line between Precinct 6 and Precinct 115, so that the line follows Quarry Road and the new subdivision is not split by precinct lines for the 2020 Election Cycle.

### **Conclusion:**

If the Board makes the recommended adjustment, the total number of precincts in Pima County would remain at 249. The new subdivision north of Twin Peaks Road will remain intact in Precinct 115. The Board would be in compliance with A.R.S. §16-411(A).

### **Recommendation:**

The Elections Department recommends adjusting the precinct line between Precinct 6 and Precinct 115 for the 2020 Election Cycle.

### **Fiscal Impact:**

None.

Board of Supervisor District:

☐ 1

☐ 2

☐ 3

☐ 4

☐ 5

☒ All

Department: Elections

Telephone: 724-6830

Contact: Anne Lillie

Telephone: 724-6869

Department Director Signature/Date:

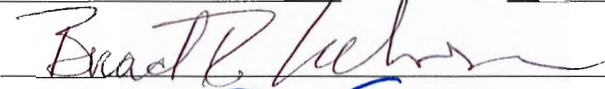

8-19

~~Deputy~~ <sup>Asst</sup> County Administrator Signature/Date:



8.21.19

County Administrator Signature/Date:

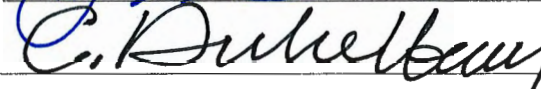

8/21/19

#### PRECINCT 6

Beginning at the intersection of Sanders Road and Moore Road;  
Thence, South along Sanders Road, Sanders Road extended, and Sanders Road to Emigh Road;  
Thence, East along Emigh Road to Sandario Road;  
Thence, North on Sandario Road to the  $\frac{1}{4}$  east-west section line of Section 22, T 12 S, R 11 E;  
Thence, East on the  $\frac{1}{4}$  east-west section line to the east boudary of Section 23, T 12 S, R 11 E;  
Thence, North along the section line to Twin Peaks Road;  
Thence, East along Twin Peaks Road to Quarry Road;  
Thence, Northeast along Quarry Road to Avra Valley Road;  
Thence, Easterly along Avra Valley Road to Highway I-10;  
Thence, Northwesterly along Highway I-10 to Tangerine Road;  
Thence, Northeast along Tangerine Road to Tangerine Farms Road;  
Thence, Southeast along Tangerine Farms Road to the south border of Section 31, T 11 S, R 12 E;  
Thence, East along section lines to the  $\frac{1}{4}$  north-south Section line of Section 31, T 11 S, R 12 E;  
Thence, North along the  $\frac{1}{4}$  north-south section line to the  $\frac{1}{4}$  east-west section line of Section 31, T 11 S, R 12 E;  
Thence, East along the  $\frac{1}{4}$  east-west section line to the east border of Section 31, T 11 S, R 12 E;  
Thence, North along the section line to the half east-west section line of Section 31, T 11 S, R 12 E;  
Thence, West along the half section line to the west border of Section 31, T 11 S, R 12 E;  
Thence, North along section lines to the south border of Section 24, T 11 S, R 11 E;  
Thence, West along section lines to Grier Road;  
Thence, Southeast along Grier Road to Patton Road;  
Thence, South along Patton Road to Moore Road extended;  
Thence, West along Moore Road extended and Moore Road to Sanders Road, the point of beginning.

#### PRECINCT 115

Beginning at the intersection of the extension of a drainage ditch in Section 22, T 12 S, R 12 E, and Highway I-10;  
Thence, Northwesterly along Highway I-10 to Avra Valley Road;  
Thence, Westerly along Avra Valley Road to Quarry Road;  
Thence, Southwesterly along Quarry Road to Twin Peaks Road;  
Thence, East and southeast along Twin Peaks Road to Silverbell Road;  
Thence, Southeasterly along Silverbell Road to the intersection of a drainage ditch between North School Hill Drive and Alcante Way;  
Thence, Northeasterly along the drainage ditch and the extension of the drainage ditch in Section 22, T 12 S, R 12 E, to Highway I-10, the point of beginning.

## 2019 Reprecincting Map

Current precinct lines:

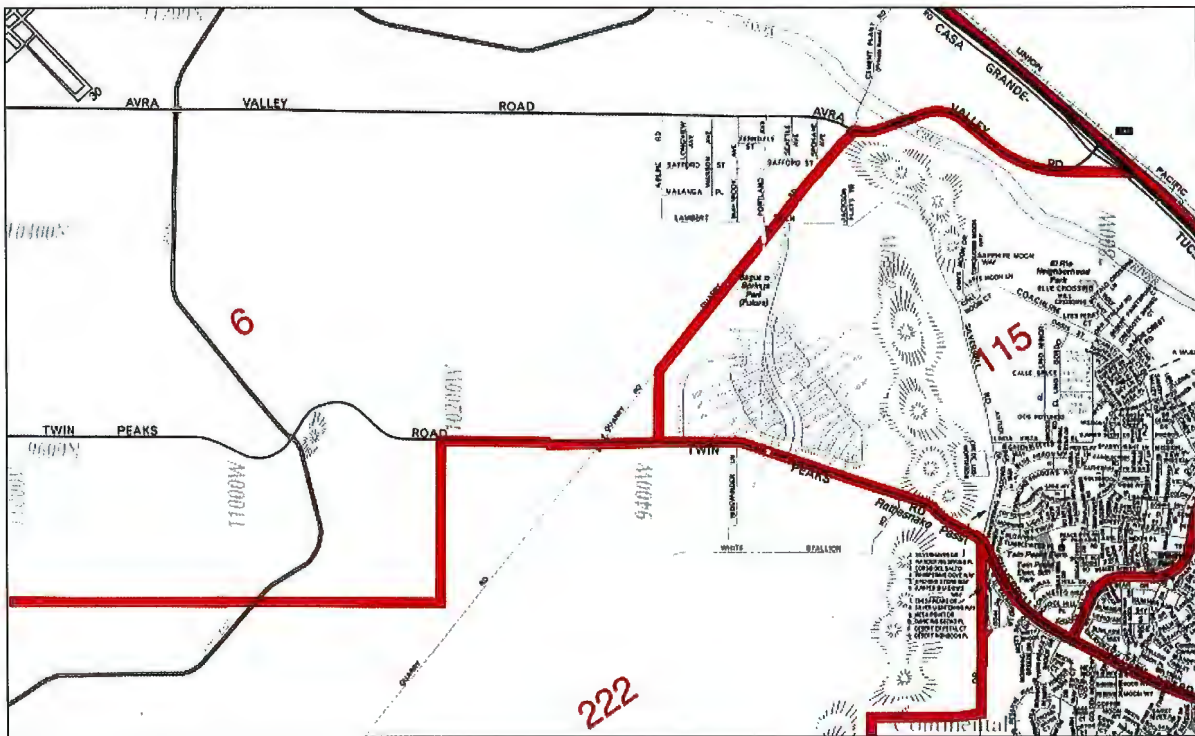

Proposed change to the line between Precinct 6 and Precinct 115:

