

# Pima County Clerk of the Board

Julie Castañeda

Melissa Manriquez  
Deputy Clerk

Administration Division  
130 W. Congress, 5<sup>th</sup> Floor  
Tucson, AZ 85701  
Phone: (520)724-8449 • Fax: (520) 222-0448

Management of Information & Records Division  
1640 East Benson Highway  
Tucson, Arizona 85714  
Phone: (520) 351-8454 • Fax: (520) 791-6666

June 13, 2019

Paul Bear  
Rancho De La Osa  
P.O. Box 1  
Sasabe, AZ 85633

RE: Fireworks Display  
Applicant: Rancho De La Osa  
Date: July 4, 2019 at 8:00 p.m.  
Location: 1 W. La Osa Ranch Road

Dear Mr. Bear:

Notice is hereby given that the above-referenced application for a fireworks permit is scheduled to be heard before the Pima County Board of Supervisors on Tuesday, June 18, 2019, at approximately 9:00 a.m. or thereafter, to be held at the following location:

Pima County Administration Building  
Board of Supervisors Hearing Room  
130 W. Congress, 1st Floor  
Tucson, AZ 85701

If you have any questions pertaining to this matter, please contact this office at (520)724-8449.

Sincerely,

A handwritten signature in black ink, appearing to read "Julie Castañeda", is written over a horizontal line.

Julie Castañeda  
Clerk of the Board

c: Sheriff's Department-Explosives Division  
Rancho De La Osa



# Pima County Clerk of the Board

Julie Castañeda

Melissa Manriquez  
Deputy Clerk

Administration Division  
130 W. Congress, 5<sup>th</sup> Floor  
Tucson, AZ 85701  
Phone: (520) 724-8449 • Fax: (520) 222-0448

Management of Information & Records Division  
1640 East Benson Highway  
Tucson, Arizona 85714  
Phone: (520) 351-8454 • Fax: (520) 791-6666

## PIMA COUNTY APPLICATION FOR FIREWORKS DISPLAY INSPECTION/PERMIT

Persons applying for a fireworks display permit in Pima County are required to undergo a display site inspection conducted by the Pima Regional Bomb Squad. This inspection is used to make a recommendation to the Board of Supervisors regarding the approval or denial of your permit. Inspectors will be checking for compliance with Pima County Code 9.04 and the National Fire Protection Association Code 1123: Code for Fireworks Display. The local fire district and or the state fire marshal may conduct an independent inspection which has the authority to override permit approval.

**NOTE:** The Display Operator and Site Manager should be selected as individuals with authority to supervise the event. These parties must be willing to accept civil/criminal responsibility for assuring compliance with provisions and safety regarding this display. A violation of Pima County Code 9.04 is a class 3 misdemeanor.

ORGANIZATION/APPLICANT: RANCHO DE LA OSA  
MAILING ADDRESS: P.O. Box 1 SASABE AZ 85633  
LOCATION/ADDRESS OF DISPLAY: 1 LA OSA RANCH ROAD SASABE  
SITE MANAGER: PAUL BEAR Phone #: 520-401-5648  
DATE AND TIME OF DISPLAY: JULY 4<sup>th</sup>, 2019 8pm  
ALTERNATE DISPLAY DATE(S)/TIME\* NONE  
\*(Alternate display date(s) must be within 7 days of the date selected above)  
PRODUCTION COMPANY: RANCHO DE LA OSA  
DISPLAY OPERATOR: PAUL BEAR Phone #: 520-401-5648

Submit this completed application to the **Pima County Clerk of the Board** with the following:

- ☒ Pima County Permit for Fireworks Display form completed with organization/display information
- ☒ Written shot sheet including display list and mortar diameters
- ☒ Site plan diagram including dimensions of display, location of discharge site, spectator area, parking area, fall-out area and associated distances per NFPA 1123 5.1.2.2.
- ☒ Evidence that all persons participating in the display have received training as required under NFPA 1123 8.1.3.3
- ☒ Evidence of insurance/bonding (Alternative display date(s) requested above must be listed on the Certificate of Liability Insurance.)

A Pima Regional Bomb Squad representative will contact you to schedule a site inspection.

MAY 23 1990 109 PCD KCFB

(11)

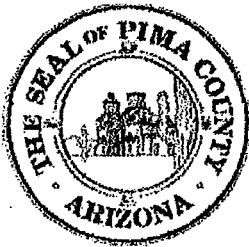

**PIMA COUNTY PERMIT FOR FIREWORKS DISPLAY**

ORGANIZATION: Rancho de la Osa  
ADDRESS: P.O. Box 1 Sasabe, Arizona 85633  
LOCATION OF DISPLAY: 1 La Osa Ranch Road Sasabe, AZ  
DATE AND TIME OF DISPLAY: July 4th, 2019 8 PM  
ALTERNATIVE DISPLAY DATE(s)/TIME: None  
PRODUCTION COMPANY: Rancho de la Osa

Pursuant to Pima County Code 9.04.050, the Pima County Sheriff's Department has conducted a site inspection and recommends approval of the Permit for Fireworks Display. Conformance to the provisions on the attached *Pima County Fireworks Inspection Form* is required.

  
Pima County Sheriff

=====

The Pima County Board of Supervisors approves the Permit for Fireworks Display for the location, date and time, or alternative date(s) and time, specified above. In the event a fire emergency is declared, adherence to any restriction(s) set forth in that declaration is required.

Dated this \_\_\_\_\_ day of \_\_\_\_\_, 20\_\_\_\_.

ATTEST

\_\_\_\_\_  
Chairman, Pima County Board of Supervisors

\_\_\_\_\_  
CLERK OF THE BOARD

This permit is not transferable or assignable, must have the executed *Pima County Fireworks Inspection Form* attached and must be available for inspection prior to, during and after the fireworks display.





# PIMA REGIONAL BOMB SQUAD

Pima County Sheriff's Department  
1750 E Benson Highway, Tucson, AZ 85714  
"Leadership Through Teamwork"



## PIMA COUNTY FIREWORKS INSPECTION FORM

This inspection is being conducted pursuant to Pima County Code (PCC) 09.04.050. Its purpose is to assure compliance with NFPA 1123 and PCC 09.04.080. No permit will be recommended for approval unless the display meets the requirements of both standards; a person violating these provisions is guilty of a class three misdemeanor. The "Site Representative" and "Operator's Representative" signing this document assume criminal and civil responsibility for compliance with these provisions.

- | YES                                 | NO                       |  |
|-------------------------------------|--------------------------|--|
| <input checked="" type="checkbox"/> | <input type="checkbox"/> | DATE OF INSPECTION: <u>11/20/19</u>  |
| <input checked="" type="checkbox"/> | <input type="checkbox"/> | Launch site is more than (200') two hundred feet from the nearest permanent building, public highway, railroad, or other means of travel. Building is defined as a facility intended for occupancy or habitation. (09.04.080) <u>1"-70'</u>  |
| <input checked="" type="checkbox"/> | <input type="checkbox"/> | Site plan submitted to inspecting authority (NFPA 1123 5.1.2.1)  |
| <input checked="" type="checkbox"/> | <input type="checkbox"/> | Site Plan includes dimensions of display, location of discharge site, spectator area, parking area, fall-out area, and associated distances (Attach Site Plan) (NFPA 1123 5.1.2.2)   |
| <input checked="" type="checkbox"/> | <input type="checkbox"/> | Minimum radius of display site equals 70 feet per inch shell diameter (NFPA 1123 5.1.3.1)  |
| <input checked="" type="checkbox"/> | <input type="checkbox"/> | Distance exemption required Reason: <u>Buildings Unocc - ALL PRESENT WILL BE IN SPECTATOR AREA.</u> (NFPA 1123 5.1.4.6)  |
| <input checked="" type="checkbox"/> | <input type="checkbox"/> | Launch site is more than (50') fifty feet from the nearest above ground telephone or telegraph line, tree or other overhead obstruction, or one hundred feet from a high-tension wire (09.04.080)  |
| <input checked="" type="checkbox"/> | <input type="checkbox"/> | Launch site is more than five hundred feet from a school, theater, church, hospital, or similar institution (09.04.080)  |
| <input checked="" type="checkbox"/> | <input type="checkbox"/> | Spectator site is more than (200') two hundred feet from the point at which the fireworks are to be discharged (09.04.080) <u>1" - MONITOR OUT WITH AREAS TAPED OFF.</u>   |
| <input checked="" type="checkbox"/> | <input type="checkbox"/> | Only authorized persons and those in actual charge of the display shall be allowed inside these lines or barriers during the unloading, preparation, firing and clean-up period of fireworks (09.04.080)   |
| <input checked="" type="checkbox"/> | <input type="checkbox"/> | Mortar rack set to be designed at as near vertical as possible (09.04.080) <u>- NO RACKS - ALL PLANNERS</u>  |
| <input checked="" type="checkbox"/> | <input type="checkbox"/> | Fireworks display will be stopped during any storm or wind in which the wind reaches a velocity of more than ten miles per hour (09.04.080)  |
| <input checked="" type="checkbox"/> | <input type="checkbox"/> | All fireworks, articles and items at places of display shall be stored in a manner and in a place secure from fire, accidental discharge, and theft or other potential hazards, and in a manner approved by the governmental agency having jurisdiction. Storage method: <u>ALL IN HOUSING</u> (09.04.080) |
| <input checked="" type="checkbox"/> | <input type="checkbox"/> | Any fireworks that remain unfired after the display is concluded shall be immediately disposed of or removed in a manner safe for the particular type of fireworks (09.04.080)   |
| <input checked="" type="checkbox"/> | <input type="checkbox"/> | Debris from the discharged fireworks will be properly disposed of by the operator before operator leaves the premises (09.04.080)  |
| <input checked="" type="checkbox"/> | <input type="checkbox"/> | Upon conclusion of the display the operator shall make a complete and thorough search for any unfired fireworks or pieces which have failed to fire or function and shall dispose of them in a safe manner and contact the bomb squad for assistance if necessary (09.04.080)                              |
| <input checked="" type="checkbox"/> | <input type="checkbox"/> | Fire department scheduled for standby. Fire agency and POC: <u>#BURNING AREAS FMS WILSONS PRESENT</u> (NFPA 1123 8.1.1)  |
| <input checked="" type="checkbox"/> | <input type="checkbox"/> | * Arrive time will be notified - NOT ON SCENE <u>DURING BURN</u> <u>4000 GALLON PUMP TRUCK ON SCENE (OWNERS)</u>   |
| <input checked="" type="checkbox"/> | <input type="checkbox"/> | Evidence of all site crew meeting NFPA training requirements provided (NFPA 1123 8.1.3.3)  |
| <input checked="" type="checkbox"/> | <input type="checkbox"/> | Display site meets crowd control requirements including the use of ropes, boundary lines and/or spotters (NFPA 1123 8.1.2) <u>WILL TAPE AND/OR ROPE OFF AREA</u>   |
| <input checked="" type="checkbox"/> | <input type="checkbox"/> | Operator will conduct display in compliance with the provisions set forth in NFPA 1123 and Pima County Code 9.04   |
| <input checked="" type="checkbox"/> | <input type="checkbox"/> | Permit approved by Sheriff's Department (09.04.050)  |

Inspector J.G. MORRIS #1419  
Site Representative - owner of Ranch/Property PAUL BEAR  
Operator's Representative PAUL BEAR

Revised 28 OCT 2012

RANCHO DE LA OSA

JUN 13 19PM 0219 PCD KCFB

NOV 20 11PM 01 09 PCD KCFB

# **Rancho de la Osa Shot Sheet**

## **Display List:**

- Shot 1: 500 gram repeater cake. Mortar diameter: 1".**
- Shot 2: 500 gram repeater cake, Mortar diameter 1 ".**
- Shot 3: 500 gram repeater cake. Mortar diameter: 1".**
- Shot 4: 500 gram repeater cake. Mortar diameter: 1".**

**Each shot is 500 grams of powder, 2000 grams total for entire display.**

**Size of shot: 12"x12"x12"**

**Aerial Height: 60' to 80'**

**Fall out diameter: Approximately 30'**

**Duration of display: 5 minutes**

**Display location: 1 La Osa Ranch Road Sasabe, Arizona**

**Date of Display: July 4<sup>th</sup> 2019**

**Time of Display: 8 PM**

**Display Operator: Paul Bear (520) 401-5648**

MAY 21 19 01 10 PCC/KCFD  
K



# Rancho de la Osa Site Plan - July 4th, 2019

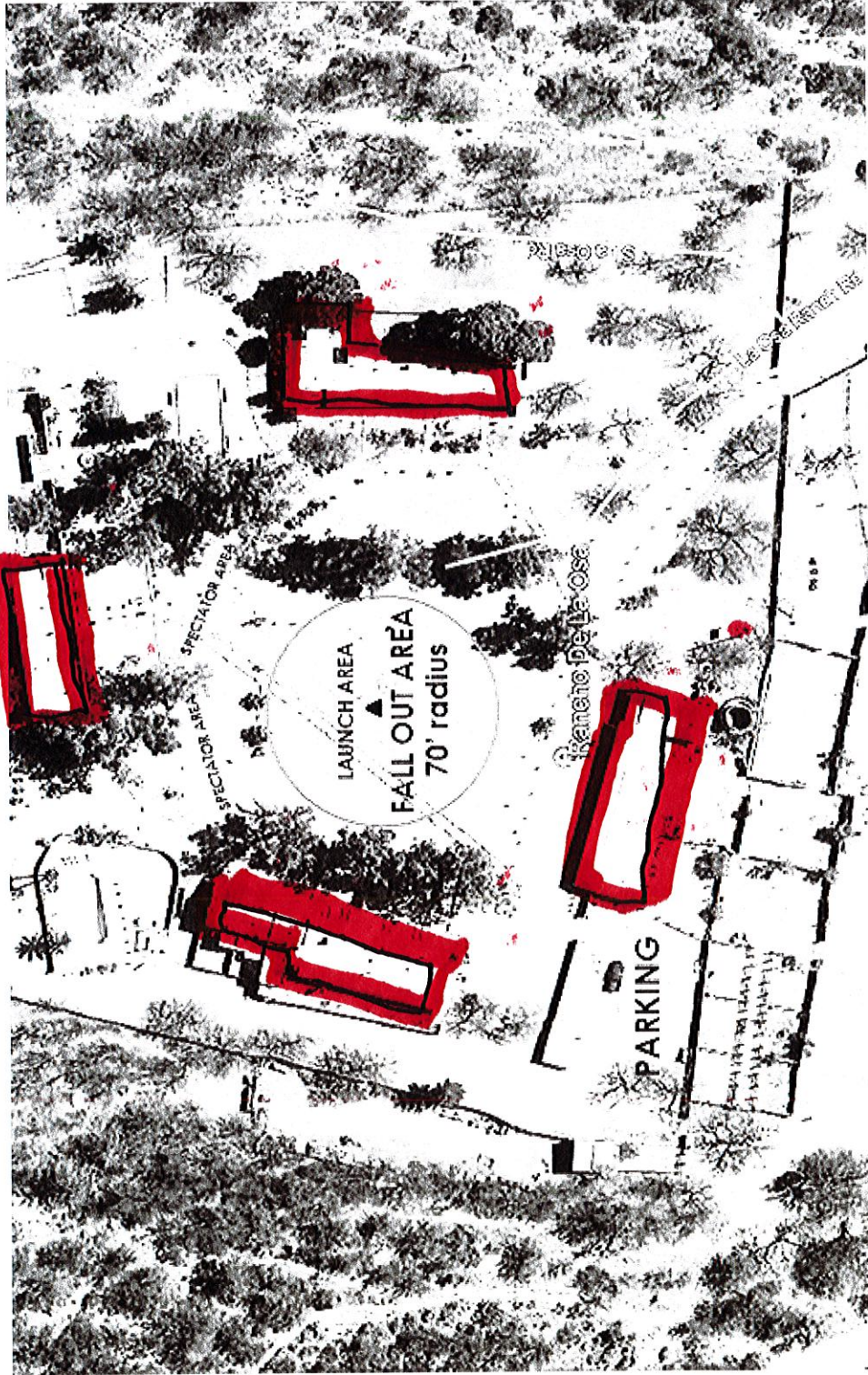

Dimensions of display are: L: 4' H: 1' W: 1'  
Exemption to NFPA 1123 requested. Display is only 4 shots of 500 gram cakes

MAY 21 19 01 10 POC CLK OF RD



## **NFPA 1123 8.1.3.3 Compliance**

**The only display operator will be Paul Bear and he is trained in the performance of the task required and is fully educated with regard to safety hazards as per the National Fire Protection Associations codes and standards.**

A stylized, handwritten signature in black ink, consisting of a large loop followed by a series of connected strokes that end in a sharp, upward-pointing tail.

**Paul Bear**

MAY 21 1996 10 00 PC CLK OF RD



# Philadelphia Indemnity Insurance Company

## COMMERCIAL GENERAL LIABILITY COVERAGE PART DECLARATIONS

Policy Number: PHPK1910122

Agent # 30194

☒ See Supplemental Schedule

### LIMITS OF INSURANCE

\$	3,000,000	General Aggregate Limit (Other Than Products – Completed Operations)
\$	2,000,000	Products/Completed Operations Aggregate Limit
\$	1,000,000	Personal and Advertising Injury Limit (Any One Person or Organization)
\$	1,000,000	Each Occurrence Limit
\$	100,000	Rented To You Limit (Any One Premises)
\$	5,000	Medical Expense Limit (Any One Person)

### FORM OF BUSINESS: CORPORATION

Business Description: Guest Ranch

Location of All Premises You Own, Rent or Occupy: **SEE SCHEDULE ATTACHED**

**AUDIT PERIOD, ANNUAL, UNLESS OTHERWISE STATED:** This policy is not subject to premium audit.

Classifications	Code No.	Premium Basis	Rates		Advance Premiums	
			Prem./ Ops.	Prod./ Comp. Ops	Prem./ Ops.	Prod./ Comp. Ops.
SEE SCHEDULE ATTACHED						
TOTAL PREMIUM FOR THIS COVERAGE PART:					\$ 3,617.00	\$

### RETROACTIVE DATE (CG 00 02 ONLY)

This insurance does not apply to "Bodily Injury", "Property Damage", or "Personal and Advertising Injury" which occurs before the retroactive date, if any, shown below.

Retroactive Date: NONE

**FORM (S) AND ENDORSEMENT (S) APPLICABLE TO THIS COVERAGE PART:** Refer To Forms Schedule

Countersignature Date

Authorized Representative

MAY 21 1990 10PC CLKF RD

(Signature)