



Melissa Manriquez
Deputy Clerk

Pima County Clerk of the Board

Julie Castañeda

Administration Division
130 W. Congress, 5th Floor
Tucson, AZ 85701
Phone: (520)724-8449 • Fax: (520) 222-0448

Management of Information & Records Division
1640 East Benson Highway
Tucson, Arizona 85714
Phone: (520) 351-8454 • Fax: (520) 791-6666

August 28, 2018

Terry Jay Kyte
Bisbee Breakfast Club
4811 E. Sunrise Drive, Suite No. 165
Tucson, AZ 85718

RE: Application for Permanent Extension of Premises/Patio Permit
License No.: 12104447
Bisbee Breakfast Club

Dear Mr. Kyte:

Notice is hereby given that the Pima County Board of Supervisors will hold a hearing in reference to the above Permanent Extension of Premises/Patio Permit application. Please be advised that the hearing has been scheduled for Tuesday, September 18, 2018, at 9:00 a.m. or thereafter, to be held at the following location:

Pima County Administration Building
Board of Supervisors Hearing Room
130 West Congress, 1st Floor
Tucson, Arizona 85701

If you have any questions pertaining to this hearing, please contact this office at (520)724-8449.

Sincerely,

A handwritten signature in black ink, appearing to read "Castañeda", is written over a horizontal line.

Julie Castañeda
Clerk of the Board



Arizona Department of Liquor Licenses and Control
800 W Washington 5th Floor
Phoenix, AZ 85007-2934
www.azliquor.gov
(602) 542-5141

DLLC USE ONLY

CSR:

Log #:

APPLICATION FOR EXTENSION OF PREMISES/PATIO PERMIT

OBTAIN APPROVAL FROM LOCAL GOVERNING BOARD BEFORE SUBMITTING TO THE DEPARTMENT OF LIQUOR

Notice: Allow 30-45 days to process permanent change of premises

☒ Permanent change of area of service. A non-refundable \$50. Fee will apply. Specific purpose for change:

Added Patio

☐ Temporary change (No Fee) for date(s) of: ___/___/___ through ___/___/___ list specific purpose for change:

1. Licensee's Name: KYTE TERRY JAY License #: 12104447
Last First Middle
2. Mailing address: 4811 E. SUNRISE DR. SUITE 165 TUCSON AZ 85718
Street City State Zip Code
3. Business Name: BISBEE BREAKFAST CLUB
4. Business Address: 4811 E. SUNRISE DR. SUITE 165 TUCSON AZ 85718
Street City State Zip Code
5. Email Address: BBC TUCSON @ GMAIL . COM
6. Business Phone Number: 520-329-8769 Contact Phone Number: 206-323-0813

7. Is extension of premises/patio complete?

☐ N/A ☒ Yes ☐ No

If no, what is your estimated completion date? ___/___/___

8. Do you understand Arizona Liquor Laws and Regulations?

☒ Yes ☐ No

9. Does this extension bring your premises within 300 feet of a church or school?

☐ Yes ☒ No

10. Have you received approved Liquor Law Training?

☒ Yes ☐ No

11. What security precautions will be taken to prevent liquor violations in the extended area? PATIO

ENCLOSURE IS FENCED IN WITH LARGE PLANTERS & CHAIN BARRIERS

12. **IMPORTANT:** Attach the revised floor plan, clearly depicting your licensed premises along with the new extended area outlined in black marker or ink, if the extended area is not outlined and marked "extension" we cannot accept the application.

- ☐ Barrier Exemption: an exception to the requirement of barriers surrounding a patio/outdoor serving area may be requested. Barrier exemptions are granted based on public safety, pedestrian traffic, and other factors unique to a licensed premises. List specific reasons for exemption:

☐ Approval ☐ Disapproval by DLLC: _____ Date: ____/____/____

Notary

I, (Signature) [Signature], hereby declare that I am a **CONTROLLING PERSON/ AGENT** filing this notification. I have read this document and the contents and all statements are true, correct and complete.

State of Arizona

County of PIMA

On this 18 Day of AUGUST, 2018 before me personally appeared TERRY KYTE
Day Month Year (Print Name of Document Signer)

Whose identity was proven to me on the basis of satisfactory evidence to be the person who he or she claims to be and acknowledged that he or she signed the above/attached document.

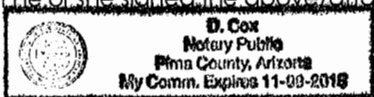

(Affix Seal Above)

[Signature]
Signature of NOTARY PUBLIC

GOVERNING BOARD

After completion, and **BEFORE submitting to the Department of Liquor**, please take this application to your local Board of Supervisors, City Council or Designate for their recommendation. This recommendation is not binding on the Department of Liquor.

☐ Approval

☐ Disapproval

Authorized Signature

Title

Agency

Date

DLLC USE ONLY

Investigation Recommendation: ☐ Approval ☐ Disapproval by: _____ Date: ____/____/____

Director Signature required for Disapprovals: _____ Date: ____/____/____

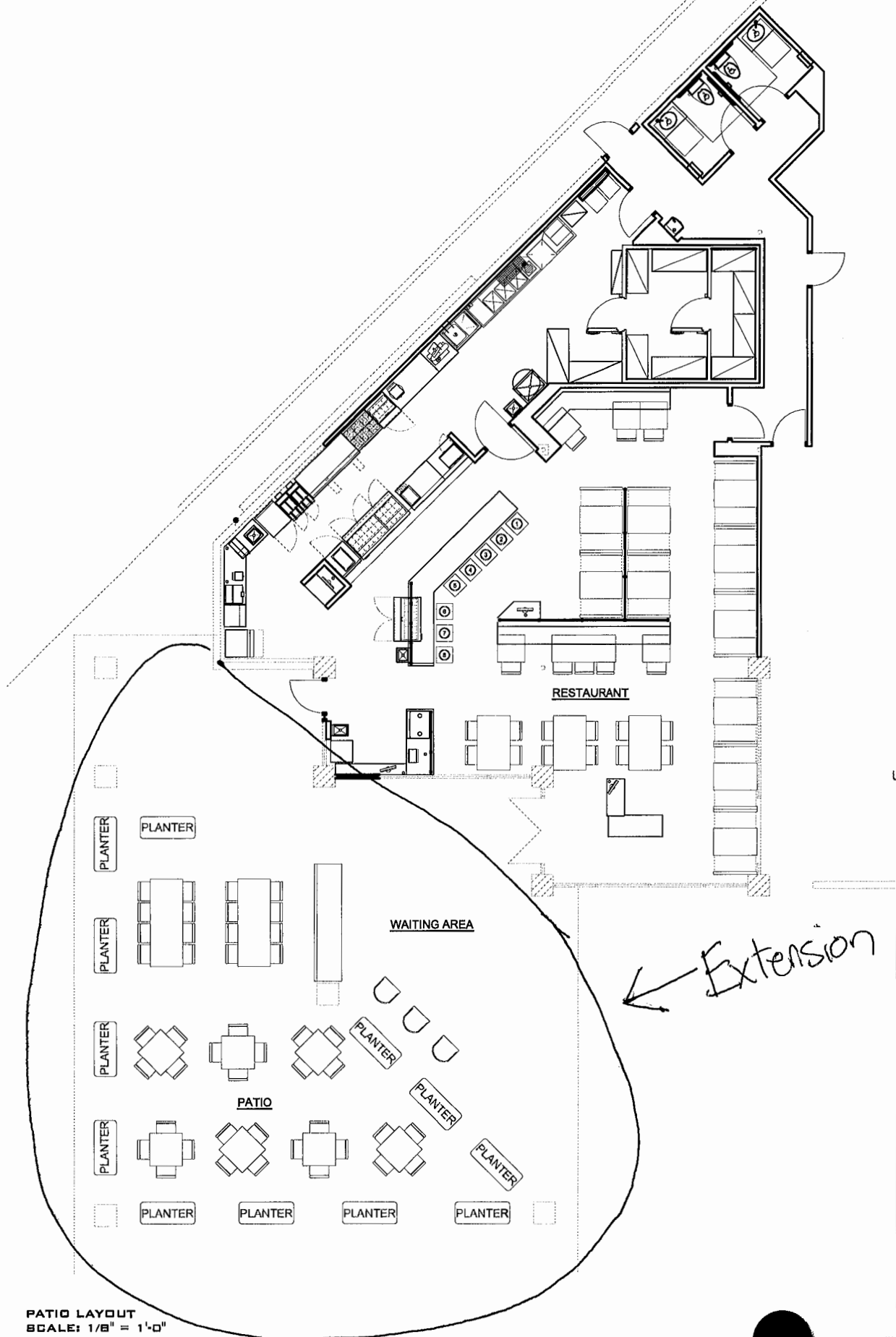



Pima County Clerk of the Board

Julie Castañeda

Melissa Manriquez
Deputy Clerk

Administration Division
130 W. Congress, 5th Floor
Tucson, AZ 85701
Phone: (520) 724-8449 • Fax: (520) 222-0448

Management of Information & Records Division
1640 East Benson Highway
Tucson, Arizona 85714
Phone: (520) 351-8454 • Fax: (520) 791-6666

TO: Development Services, Zoning Division
FROM: Alina Bárcenas *AB*
Administrative Support Specialist
DATE: August 21, 2018
RE: Zoning Report - Permanent Extension of Premises/Patio Permit

Attached find the application of:

Terry Jay Kyte
d.b.a. Bisbee Breakfast Club
4811 E. Sunrise Drive, Suite No. 165
Tucson, AZ 85718

Arizona Liquor License No. 12104447

ZONING REPORT

DATE: 8/27/18

Will current zoning regulations permit the issuance of the license at this location?

Yes ☒ No ☐

If No, please explain:

Pima County Zoning Inspector

When complete, please return to cob_mail@pima.gov

AUG 27 18 PM 04:10 PC CLK/CF RD

AB