

Pima County Clerk of the Board

Julie Castañeda

Melissa Manriquez
Deputy Clerk

Administration Division
130 W. Congress, 5th Floor
Tucson, AZ 85701
Phone: (520)724-8449 • Fax: (520)222-0448

Document and Micrographics Mgt. Division
1640 East Benson Highway
Tucson, Arizona 85714
Phone: (520) 351-8454 • Fax: (520) 791-6666

March 22, 2017

John F. Hackett
Tucson International Airport
525 Washington Blvd. Suite No. 2440
Jersey City, NJ 07310

RE: Arizona Liquor License No.: 06100221
d.b.a. Tucson International Airport

Dear Mr. Hackett:

Enclosed is a copy of the Affidavit of Posting relative to your Liquor License Application for a Series 6, Bar, which was received in our office on February 23, 2017. The Hearing before the Pima County Board of Supervisors has been scheduled for Tuesday, April 18, 2017, at 9:00 a.m. or thereafter, at the following location:

Pima County Administration Building
Board of Supervisors Hearing Room
130 W. Congress, 1st Floor
Tucson, AZ 85701

Should you have any questions pertaining to this matter, please contact this office at (520)724-8449.

Sincerely,

A handwritten signature in black ink, appearing to read "Castañeda", is written over a horizontal line.

Julie Castañeda
Clerk of the Board

Enclosure



Arizona Department of Liquor Licenses and Control
800 W Washington 5th Floor
Phoenix, AZ 85007-2934
www.azliquor.gov
(602) 542-5141

APR 20 17 PM 03:51 PCLK (FBI)
ARZ

AFFIDAVIT OF POSTING

Date of Posting: 02-27-17

Date of Posting Removal: 03-20-17

Applicant's Name: Tucson International Airport
Hackett John F.
Last First Middle

Business Address: 7250 S. Tucson Boulevard Tucson 85706
Street City Zip

License #: 06100221

I hereby certify that pursuant to A.R.S. 4-201, I posted notice in a conspicuous place on the premises proposed to be licensed by the above applicant and said notice was posted for at least twenty (20) days.

James White
Print Name of City/County Official

PROCESSE MANAGER
Title

520-603-1155
Phone Number

[Signature]
Signature

03-20-17
Date Signed

Return this affidavit with your recommendations (i.e., Minutes of Meeting, Verbatim, etc.) or any other related documents.
If you have any questions please call (602) 542-5141 and ask for the Licensing Division.



Pima County Clerk of the Board

Julie Castañeda

Melissa Manriquez
Deputy Clerk

Administration Division
130 W. Congress, 5th Floor
Tucson, AZ 85701
Phone: (520) 724-8449 • Fax: (520) 222-0448

Document and Micrographics Mgt. Division
1640 East Benson Highway
Tucson, Arizona 85714
Phone: (520) 351-8454 • Fax: (520) 791-6666

TO: Development Services, Zoning Division

FROM: Ricci Romero *RR*
Administrative Support Specialist Senior

DATE: February 23, 2017

RE: Zoning Report - Application for Liquor License

Attached is the application of:

John F. Hackett
d.b.a. Tucson International Airport
7250 S. Tucson Boulevard
Tucson, AZ 85706

Arizona Liquor License No. 06100221
Series 6, Bar
New License
Person Transfer X
Location Transfer

ZONING REPORT

DATE: 3/14/17

Will current zoning regulations permit the issuance of the license at this location?

Yes ☒

No ☐

If No, please explain:

[Signature]
Pima County Zoning Inspector

When complete, please return to cob_mail@pima.gov

VER 1477M0301 PC CLK OF ED *RF*



17 FEB 22 11:41 AM 10:24

Arizona Department of Liquor Licenses and Control
800 W Washington 5th Floor
Phoenix, AZ 85007-2934
www.azliquor.gov
(602) 542-5141

17-03-9279

Application for Liquor License
Type or Print with Black Ink

APPLICATION FEE AND INTERIM PERMIT FEES (IF APPLICABLE) ARE NOT REFUNDABLE
A service fee of \$25 will be charged for all dishonored checks (A.R.S. § 44-6852)

SECTION 1 This application is for a:

- ☒ Interim Permit (Complete Section 5)
☐ New License (Complete Sections 2, 3, 4, 13, 14, 15, 16)
☒ Person Transfer (Complete Section 2, 3, 4, 12, 13, 14, 16)
☐ Location Transfer (Bars and Liquor Stores Only)
(Complete Section 2, 3, 4, 11, 13, 14, 16)
☐ Probate/ Will Assignment/ Divorce Decree
(Complete Sections 2, 3, 4, 9, 13, 14, 16)
(Fee not required)
☐ Government (Complete Sections 2, 3, 4, 10, 13, 16)
☐ Seasonal

SECTION 2 Type of Ownership:

- ☐ J.T.W.R.O.S. (Complete Section 6)
☐ Individual (Complete Section 6)
☐ Partnership (Complete Section 6)
☐ Corporation (Complete Section 7)
☒ Limited Liability Co (Complete Section 7)
☐ Club (Complete Section 8)
☐ Government (Complete Section 10)
☐ Trust (Complete Section 6)
☐ Tribe (Complete Section 6)
☐ Other (Explain) _____

SECTION 3 Type of license

1. Type of License: Series 6 Bar LICENSE # 06100221

SECTION 4 Applicants

1. Individual Owner/Agent's Name: Hackett John F.
Last First Middle
2. Owner Name: Creative Food Group TUS LLC
(Ownership name for type of ownership checked on section 2)
3. Business Name: Tucson International Airport
(Exactly as it appears on the exterior of premises)
4. Business Location Address: 7250 S. Tucson Blvd #224 Tucson AZ 85706 (PIMA)
(Do not use PO Box) Street City State Zip Code County
5. Mailing Address: 525 Washington Blvd Suite #2440 Jersey City NJ 07310
(All correspondence will be mailed to this address) Street City State Zip Code
6. Business Phone: (201) 795-3410 Daytime Contact Phone: (520) 286-7540
520 404 0885
7. Email Address: John@creativefoodgroup.com & accounting@creativefoodgroup.com
8. Is the Business located within the incorporated limits of the above city or town? ☒ Yes ☐ No
9. Does the Business location address have a street address for a City or Town but is actually in the boundaries of another City, Town or Tribal Reservation? ☐ Yes ☒ No
If yes, what City, Town or Tribal Reservation is this Business located in: _____
10. Total Price paid for Series 6 Bar, Series 7 Beer & Wine Bar or Series 9 Liquor Store (license only) \$ 27,500

Fees: <u>\$100.00</u>	<u>\$100.00</u>	Department Use Only <u>\$44.00</u>	<u>\$244.00</u>
Application	Interim Permit	Site Inspection	Finger Prints
Is Arizona Statement of Citizenship & Alien Status for State Benefits complete? <input checked="" type="checkbox"/> Yes <input type="checkbox"/> No			
Accepted by: <u>CA</u>		Date: <u>2-22-17</u>	License # <u>06100221</u>

SECTION 5 Interim Permit

- If you intend to operate business when your application is pending you will need an interim permit pursuant to ARS § 4-203.01
- There **MUST** be a valid license of the same type you are applying for currently issued to the location or for the replacement of a Hotel/Motel license with a Restaurant license pursuant to A.R.S. § 4-203.01.

1. Enter license number currently at the location: 06100221

2. Is the license currently in use? ☒ Yes ☐ No If no, how long has it been out of use? _____

Attach a copy of the license currently issued at this location to this application.

I, <u>William Douglas Benz</u> <small>(Print Full Name)</small> X <u>[Signature]</u> <small>(Signature of CURRENT Individual Owner/Agent)</small> My commission expires on: <u>Feb 25, 2020</u>	declare that I am the CURRENT OWNER, AGENT, OR CONTROLLING PERSON on the stated license and location. State of <u>AZ</u> County of <u>PIMA</u> <small>The foregoing instrument was acknowledged before me this</small> <u>13</u> of <u>Feb</u> , 2017 <small>Day Month Year</small> <u>[Signature]</u> <small>Signature of NOTARY PUBLIC</small>
-------------------------------------------------------------------------------------------------------------------------------------------------------------------------------------------------------------	------------------------------------------------------------------------------------------------------------------------------------------------------------------------------------------------------------------------------------------------------------------------------------------------------------------------------------------------------------------------

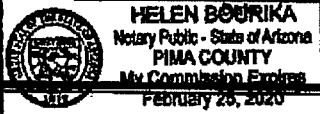

SECTION 6 Individual, Partnership, J.T.W.R.O.S, Trust, Tribe Ownerships

EACH PERSON LISTED MUST SUBMIT A COMPLETED QUESTIONNAIRE, AN "APPLICANT" TYPE FINGERPRINT CARD AND \$22 PROCESSING FEE FOR EACH CARD.

Individual

Last	First	Middle	%Owned	Mailing Address	City	State	Zip Code

Is any person other than above, going to share in profit/losses of the business? ☐ Yes ☐ No

If Yes, give name, current address, and telephone number of person(s). Use additional sheets if necessary.

Last	First	Middle	Mailing Address	City	State	Zip Code	Phone #

Partnership

Name of Partnership: _____

General-Unlimited	Last	First	Middle	%Owned	Mailing Address	City	State	Zip Code
<input type="checkbox"/>								
<input type="checkbox"/>								
<input type="checkbox"/>								
<input type="checkbox"/>								

J.T.W.R.O.S (Joint Tenant with Rights of Survivorship)

Name of J.T.W.R.O.S: _____

Last	First	Middle	Mailing Address	City	State	Zip Code

SECTION 6 - continued

TRUST

Name of Trust: _____

Last	First	Middle	Mailing Address	City	State	Zip Code

TRIBE

Name of Tribal Ownership: _____

Last	First	Middle	Mailing Address	City	State	Zip Code

SECTION 7 Corporations/ Limited Liability Co

EACH PERSON LISTED MUST SUBMIT A COMPLETED QUESTIONNAIRE, AN "APPLICANT" TYPE FINGERPRINT CARD AND \$22 PROCESSING FEE FOR EACH CARD.

☐ Corporation Complete Questions 1, 2, 3, 4, 5, 6, and 7

☒ LLC. Complete Questions 1, 2, 3, 4, 5, 6, and 7

1. Name of Corporation/ L.L.C.: Creative Food Group TUS LLC

2. Date Incorporated/Organized: 10/24/2016 State where Incorporated/Organized: Arizona

3. AZ Corporation or AZ L.L.C File No: L21325182 Date authorized to do Business in AZ: 10/25/2016

4. Is Corp/L.L.C. Non Profit? ☐ Yes ☒ No

5. List Directors, Officers, Members in Corporation/L.L.C:

Last	First	Middle	Title	Mailing Address	City	State	Zip Code
Isani	Altat	<i>JK</i>	Managing Member	5 KACZMAR Ct. Edison	NJ	08820	

(Attach additional sheet if necessary)

6. List all Stockholders / percentage owners who own 10% or more:

Last	First	Middle	%Owned	Mailing Address	City	State	Zip Code
Isani	Altat	<i>JK</i>	100	5 KACZMAR Ct. Edison	NJ	08820	

(Attach additional sheet if necessary)

7. If the corporation/ L.L.C are owned by another entity, attach an Organizational **FLOWCHART** showing the structure of the ownership. Attach additional sheets as needed in order to disclose the Officers, Directors, Members, Managers, Partners, Stockholders and percentage owners of those entities.

EACH PERSON LISTED MUST SUBMIT A COMPLETED QUESTIONNAIRE, AN "APPLICANT" TYPE FINGERPRINT CARD AND \$22 PROCESSING FEE FOR EACH CARD

- | Last | First | Middle | Mailing Address | City | State | Zip Code |
|------|-------|--------|-----------------|------|-------|----------|
| | | | | | | |
| | | | | | | |
| | | | | | | |
| | | | | | | |

page 4 of 9
Individuals requiring ADA accommodations please call (602)542-9027

SECTION 12 Person to Person Transfer**Questions to be completed by Current Licensee (Bar and Liquor Stores Only- Series, 06, 07, and 09)**

1. Individual Owner / Agent Name: Benz William Douglas Entity: Agent
Last First Middle (Individual, Agent, Etc.)
2. Ownership Name: OTG Management Tucson LLC
(Exactly as it appears on license)
3. Business Name: TUCSON International Airport
(Exactly as it appears on license)
4. Business Location Address: 7250 S. TUCSON Blvd #224 TUCSON, AZ 85706
Street City State Zip
5. License Type: series 6 Bar License Number: 06100221
6. Current Mailing Address: 335 W. Butler Ave #120 Chalfont, PA 18914
Street City State Zip
7. Have all creditors, lien holders, interest holders, etc. been notified? ☒ Yes ☐ No
8. Does the applicant intend to operate the business while this application is pending? ☒ Yes ☐ No

If yes, complete Section 5 (Interim Permit) of this application; attach fee, and current license to this application.

I, (Print Full Name) Will Douglas hereby authorize the department to process this Application to transfer the privilege of the license to the applicant provided that all terms and conditions of sale are met. Based on the fulfillment of these conditions, I certify that the applicant now owns or will own the property rights of the license by the date of issue.

I, (Print Full Name) Will Douglas, declare that I am the **CURRENT OWNER, MEMBER, PARTNER STOCKHOLDER or LICENSEE** of the stated license. I have read the above Section 12 and confirm that all statements are true, correct, and complete.

NOTARY

X Will Douglas
(Signature of CURRENT Individual Owner/Agent)

State of AZ County of PIMA
The foregoing instrument was acknowledged before me this

My commission expires on: Feb 25, 2020 13 of Feb, 2017
Date Day Month Year

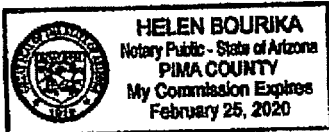

Helen Bourika
Signature of NOTARY PUBLIC

SECTION 13 Proximity to Church or School

Questions to be completed by all in-state applicants.

A.R.S. § 4-207. (A) and (B) state that no retailer's license shall be issued for any premises which are at the time the license application is received by the director, within three hundred (300) horizontal feet of a church, within three hundred (300) horizontal feet of a public or private school building with kindergarten programs or grades one (1) through (12) or within three hundred (300) horizontal feet of a fenced recreational area adjacent to such school building.

The above paragraph DOES NOT apply to:

- a) Restaurant license (§ 4-205.02) Series 12
- b) Hotel/motel license (§ 4-205.01) Series 11
- c) Microbrewery Series 3
- d) Craft Distillery Series 18

- e) Government license (§ 4-205.03) Series 5
- f) Fenced playing area of a golf course (§ 4-207(B)(5))
- g) Wholesaler Series 4
- h) Farm Winery Series 13

1. Distance to nearest School: 4.9 miles Name of School: Leading Edge
(if less than one (1) mile note footage) Address: 1961 E. Flightline Dr. Tucson AZ 85705
2. Distance to nearest Church: 5.1 miles Name of Church: Mission San Xavier Del Bac
(if less than one (1) mile note footage) Address: 1950 W. San Xavier Rd. Tucson AZ 85746

SECTION 14 Business Financials

1. I am the: ☒ Lessee ☐ Sub-lessee ☐ Owner ☐ Purchaser ☐ Management Company

2. If the premise is leased give lessors: Name: Tucson Airport Authority
 Address: 7250 S. Tucson Blvd. Tucson AZ 85706
Street City State Zip

3. Monthly Rent/ Lease Rate: \$ 83,3334. What is the remaining length of the lease? Yrs. 10 Months 10

5. What is the penalty if the lease is not fulfilled? \$ none or Other: _____
(Give details-attach additional sheet if necessary)

6. Total money borrowed for the Business not including lease? \$ none
 Please List Lenders/People you owe money to for business.

Last	First	Middle	Amount Owed	Mailing Address	City	State	Zip

(Attach additional sheet if necessary)

7. What type of business will this license be used for (be specific)?

Bars & Restaurants

8. Has a license or a transfer license for the premises on this application been denied by the state with in the past (1) year? ☐ Yes ☒ No If yes, attach explanation.

9. Does any spirituous liquor manufacture, wholesaler, or employee have an interest in your business? ☐ Yes ☒ No

10. Is the premises currently license with a liquor license? ☒ Yes ☐ No

If yes, give license number and licensee's name:

License #: 06100221 Individual Owner /Agent Name: William Douglas Benz
(Exactly as it appears on license)

SECTION 15 Restaurant or hotel/motel license applicants

1. Is there an existing Restaurant or Hotel/Motel Liquor License at the proposed location? ☐ Yes ☐ No
2. If the answer to Question 1 is YES, you may qualify for an Interim Permit to operate while your application is pending; consult A.R.S. § 4-203.01; and complete SECTION 5 of this application.
3. All Restaurant and Hotel/Motel applicants must complete a Restaurant Operation Plan form provided by the Department of Liquor Licenses and Control.
4. As stated in A.R.S. § 4-205.02. (H)(2), a Restaurant is an establishment which derives at least forty (40) percent of its gross revenue from the sale of food. Gross revenue is the revenue derived from sales of food and spirituous liquor on the licensed premises. By applying for this ☐ Restaurant ☐ Hotel/Motel, I certify that I understand that I must maintain a minimum of forty (40) percent food sales based on these definitions and have included the Restaurant Hotel/Motel Records Required for Audit form with this application.

(Applicant's Signature)

5. I understand it is my responsibility to contact the Department of Liquor Licenses and Control to schedule an inspection when all tables and chairs are on site, kitchen equipment, and, if applicable, patio barriers are in place on the licensed premises. With the exception of the patio barriers, these items are not required to be properly installed for this inspection. Failure to schedule an inspection will delay issuance of the license. If you are not ready for your inspection 90 days after filing your application, please request an extension in writing; specify why the extension is necessary; and the new inspection date you are requesting.

(Applicant's Initials)

SECTION 16 Diagram of Premises

Check ALL boxes that apply to your business:

- ☒ Entrances/Exits ☒ Liquor storage areas **Patio:** ☐ Contiguous
☐ Walk-up windows ☐ Drive-through windows ☐ Non Contiguous

1. Is your licensed premises currently closed due to construction, renovation or redesign? ☐ Yes ☒ No

If yes, what is your estimated completion date? _____

Month/Day/Year

2. **Restaurants and Hotel/Motel** applicants are required to draw a detailed floor plan of the kitchen and dining areas including the locations of all kitchen equipment and dining furniture. Place for diagram is on section 16 number 6.
3. The diagram (a detailed floor plan) you provide is required to disclose only the area(s) where spirituous liquor is to be sold, served, consumed, dispensed, possessed or stored on the premises unless it is a restaurant (see # 3 above).
4. Provide the square footage or outside dimensions of the licensed premises. Please do not include non-licensed premises such as parking lots, living quarters, etc.
5. **As stated in A.R.S. § 4-207.01 (B), I understand it is my responsibility to notify the Department of Liquor Licenses and Control when there are changes to the boundaries, entrances, exits, added or deleted doors, windows, service windows or increase or decrease to the square footage after submitting this initial diagram.**

(Applicant's Initials)

SECTION 16 Diagram of Premises - continued

6. On the diagram please show only the areas where spirituous liquor is to be sold, served, consumed, dispensed, possessed or stored. It must show all entrances, exits, interior walls, bars, hi-top tables, dining tables, dining chairs, dance floor, stage, game room, and the kitchen. DO NOT include parking lots, living quarters, etc. When completing diagram, North is up ↑.

If a legible copy of a rendering or drawing of your diagram of the premises is attached to this application, please write the words "DIAGRAM ATTACHED" in the box provided for the diagram on the application.

DIAGRAM OF PREMISES

TIA MAP ATTACHED (Generic Airport Map)

Storage MAP ATTACHED (Liquor storage area) 3,400 SF.

Food /Beverage MAP ATTACHED (Where Liquor would be sold)

Creative Food Group

17 FEB 22 11:47 AM 10:24

Creative Food Group TUS LLC
525 Washington Blvd Suite #2440
Jersey City, NJ 07310

February 6, 2017

Director John Cocca
Licensing Manager
Arizona Department of Liquor Licensing & Control
800 W. Washington St. 5th Floor
Phoenix, AZ 85007

Dear Mr. Cocca:

Please accept this letter as our request for approval to use an off-site location for alcoholic beverage storage. Creative Food Group TUS, LLC is in the process of purchasing the liquor license from OTG Management Tucson, LLC for the food and beverage facilities located in the Tucson International Airport. We will be submitting our application for the transfer and interim permit at the end of this month.

With the expansion of restaurants at Tucson International Airport, the need for additional storage space is required. Space within the Airport terminal is very limited. We were able to obtain additional storage space within a cargo building on airport property, as part of our lease. We would like to use this cargo space as a central storage area for all of our liquor, beer, and wine, as well as other food and beverage storage. All precautionary procedures related to storing alcohol will continue to be followed.

Attached to this letter, you will also find a diagram of the offsite storage area. We hope this would be acceptable to incorporate as part of the transfer of liquor license.

The offsite storage area will be located at: *2600 E. Reales Road, Bay 6 Tucson AZ, 85756.*

Sincerely,



Altaf Isani

FLOOR PLAN & DETAILS

RELY 1510NS

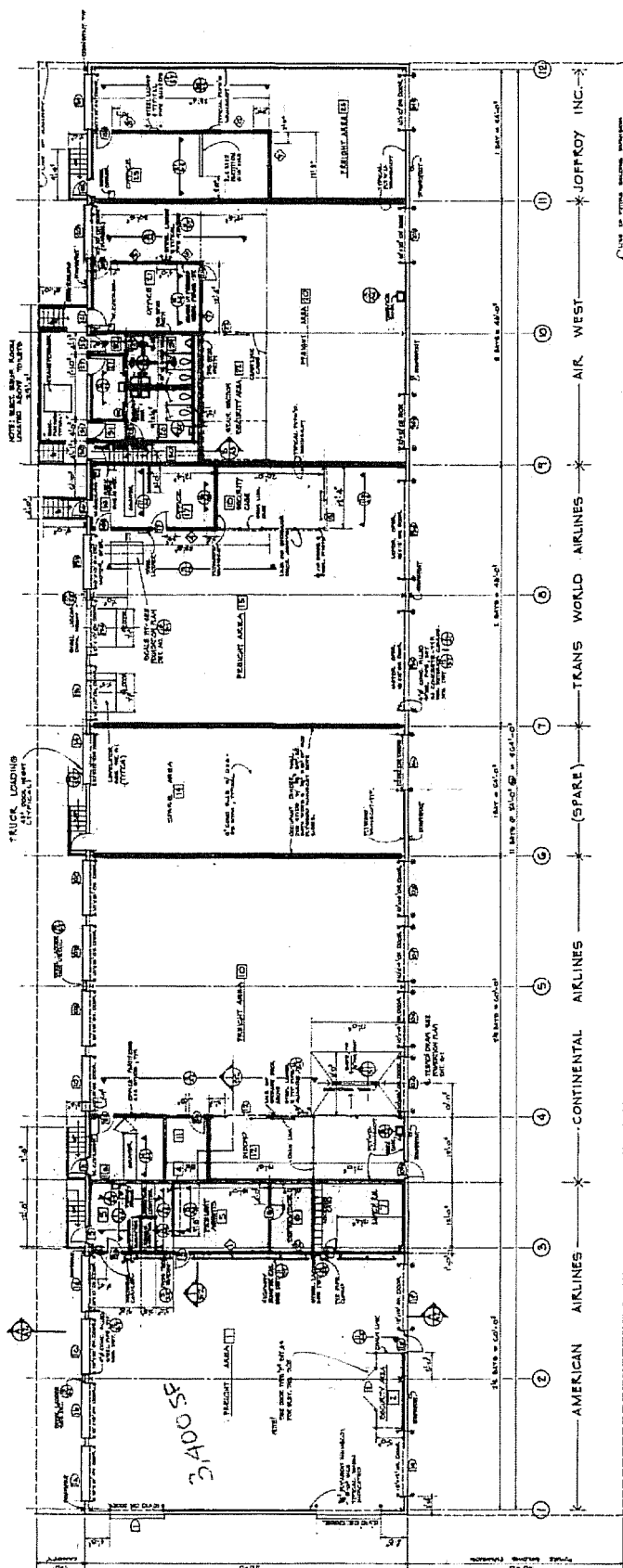
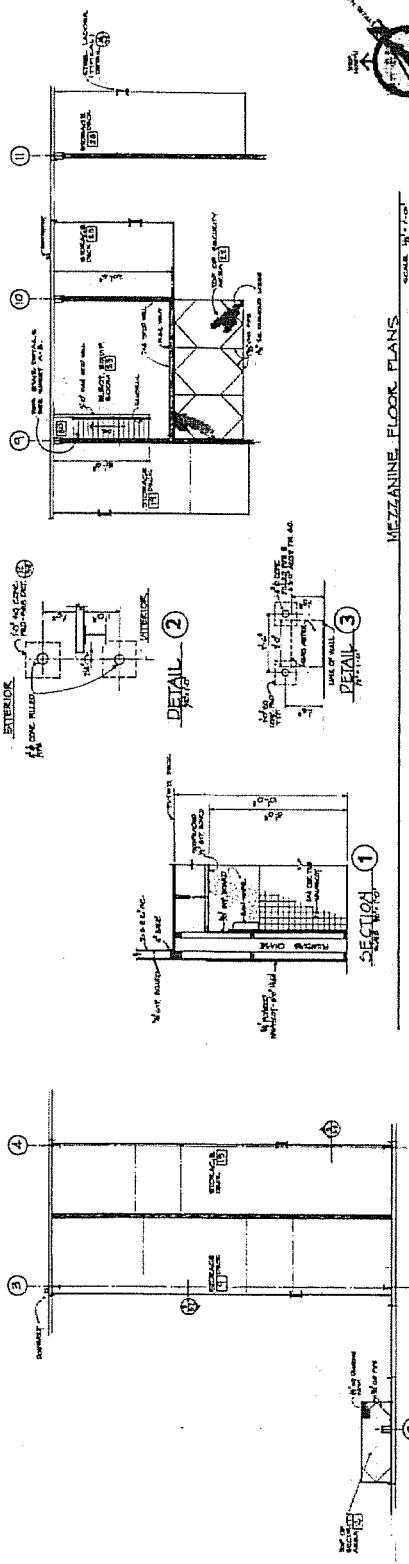

FLOOR PLAN - GROUND LEVEL

NOTE: ALL LISTINGS SHOULD BE SUBMITTED
PRIOR TO ARRIVAL IN THE COUNTRY
WHICH YOU INTEND TO VISIT.

7
8
9
10
11
12
13
14
15
16
17
18
19
20

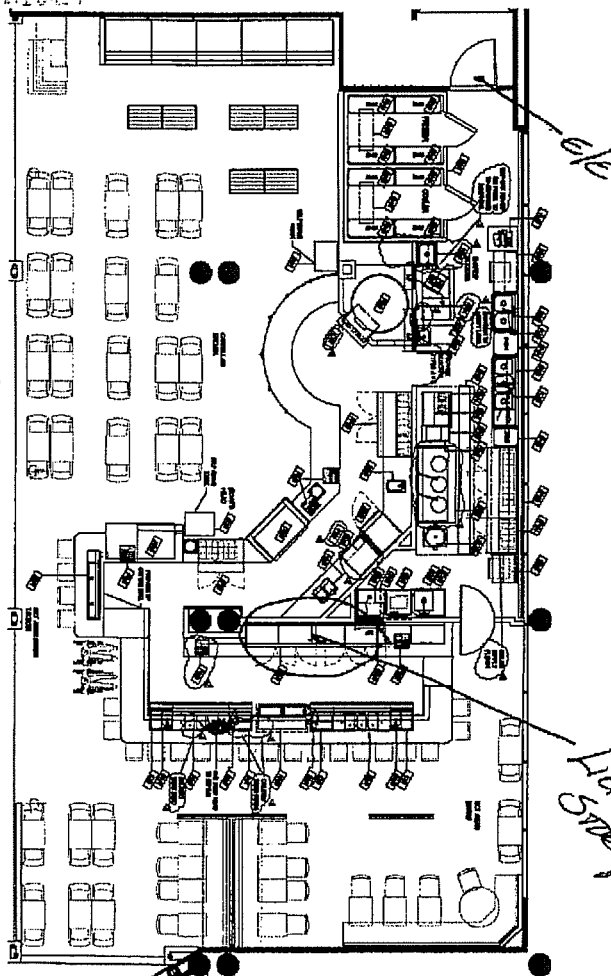
$$\frac{1}{11}$$

17

Maer Express / Tax ~~due~~
BNE 147424

3380 St

[illegible]

ARBUCKLE'S CONCOURSE B

750 sq ft.

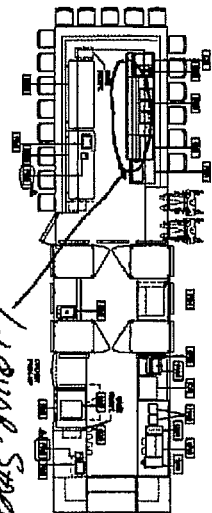

Island Bar/over area

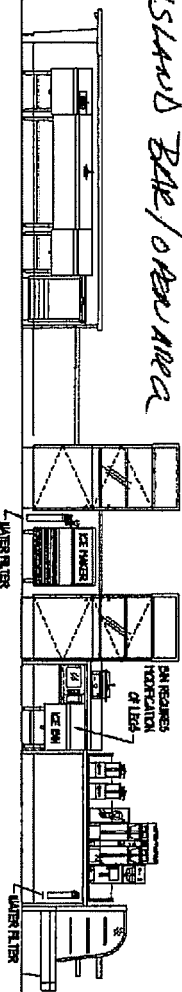

ELEVATION FRONT BAR AT 12' 0" - 0"

COFFEE STATION

ITEM	DESCRIPTION	QUANTITY	UNIT	REMARKS
1	ISLAND BAR/OVER AREA	1	SQ FT	750
2	FRONT BAR	1	LINEAL FT	12
3	BACK BAR	1	LINEAL FT	12
4	COFFEE STATION	1	SQ FT	10
5	WATER FILTER	1	UNIT	
6	PICK-UP STATION	1	UNIT	
7	SEATING	1	UNIT	
8	EQUIPMENT	1	UNIT	
9	PLUMBING	1	UNIT	
10	ELECTRICAL	1	UNIT	

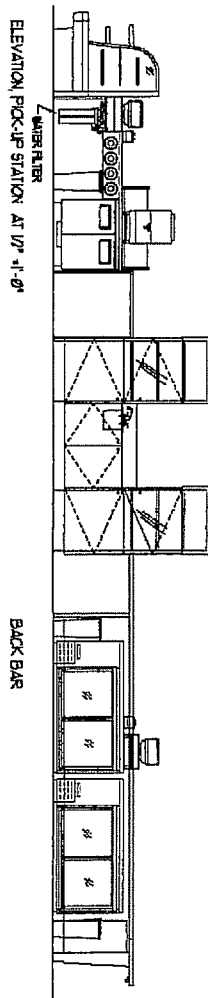

BACK BAR

ELEVATION PICK-UP STATION AT 12' 0" - 0"

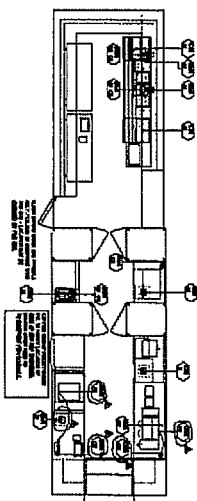

PLUMBING ROUGH-IN PLAN

ITEM	DESCRIPTION	QUANTITY	UNIT	REMARKS
1	ISLAND BAR/OVER AREA	1	SQ FT	750
2	FRONT BAR	1	LINEAL FT	12
3	BACK BAR	1	LINEAL FT	12
4	COFFEE STATION	1	SQ FT	10
5	WATER FILTER	1	UNIT	
6	PICK-UP STATION	1	UNIT	
7	SEATING	1	UNIT	
8	EQUIPMENT	1	UNIT	
9	PLUMBING	1	UNIT	
10	ELECTRICAL	1	UNIT	

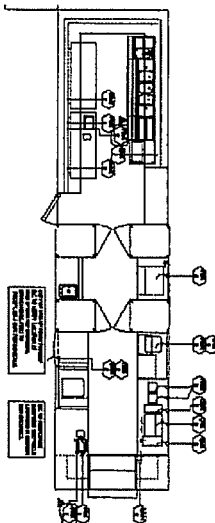

ELECTRICAL ROUGH-IN PLAN

ITEM	DESCRIPTION	QUANTITY	UNIT	REMARKS
1	ISLAND BAR/OVER AREA	1	SQ FT	750
2	FRONT BAR	1	LINEAL FT	12
3	BACK BAR	1	LINEAL FT	12
4	COFFEE STATION	1	SQ FT	10
5	WATER FILTER	1	UNIT	
6	PICK-UP STATION	1	UNIT	
7	SEATING	1	UNIT	
8	EQUIPMENT	1	UNIT	
9	PLUMBING	1	UNIT	
10	ELECTRICAL	1	UNIT	

ITEM	DESCRIPTION	QUANTITY	UNIT	REMARKS
1	ISLAND BAR/OVER AREA	1	SQ FT	750
2	FRONT BAR	1	LINEAL FT	12
3	BACK BAR	1	LINEAL FT	12
4	COFFEE STATION	1	SQ FT	10
5	WATER FILTER	1	UNIT	
6	PICK-UP STATION	1	UNIT	
7	SEATING	1	UNIT	
8	EQUIPMENT	1	UNIT	
9	PLUMBING	1	UNIT	
10	ELECTRICAL	1	UNIT	

ITEM	DESCRIPTION	QUANTITY	UNIT	REMARKS
1	ISLAND BAR/OVER AREA	1	SQ FT	750
2	FRONT BAR	1	LINEAL FT	12
3	BACK BAR	1	LINEAL FT	12
4	COFFEE STATION	1	SQ FT	10
5	WATER FILTER	1	UNIT	
6	PICK-UP STATION	1	UNIT	
7	SEATING	1	UNIT	
8	EQUIPMENT	1	UNIT	
9	PLUMBING	1	UNIT	
10	ELECTRICAL	1	UNIT	

OTG MANAGEMENT FOOD RESTAURANTS/VENUES
TUCSON ARIZONA AIRPORT - TUCSON, AZ

TYPE OF DRAWING: WEST CONCOURSE COFFEE/LIQUOR BAR UTILITY ROUGH-INS
DRAWN BY: [blank]
CHECKED BY: [blank]
DATE: 12-08-2010

APPROVED BY: [blank] DATE: [blank]

17 FEB 22 09:14:00 PM 10/24

2AFS 21

OTG MANAGEMENT FOOD RESTAURANTS/VENUES
TUCSON ARIZONA AIRPORT - TUCSON, AZ

TYPE OF DRAWING: WEST CONCOURSE COFFEE/LIQUOR BAR UTILITY ROUGH-INS
DRAWN BY: [blank]
CHECKED BY: [blank]
DATE: 12-08-2010

APPROVED BY: [blank] DATE: [blank]

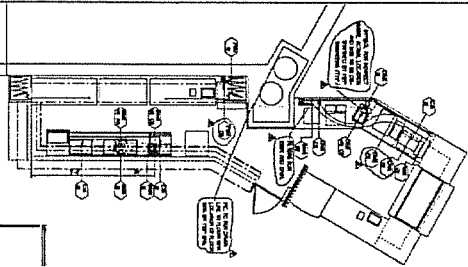

Liard
Cadière
S. 10/4

ELECTRICAL ROUGH-IN DATA									
ITEM	ITEM DESCRIPTION	QTY	UNIT	WIRE TYPE	WIRE SIZE	WIRE COLOR	WIRE LENGTH	WIRE TYPE	WIRE SIZE
1	100' 10/3 BROWN	1	100'	10/3	10	10	10	10	10
2	100' 10/3 BROWN	1	100'	10/3	10	10	10	10	10
3	100' 10/3 BROWN	1	100'	10/3	10	10	10	10	10
4	100' 10/3 BROWN	1	100'	10/3	10	10	10	10	10
5	100' 10/3 BROWN	1	100'	10/3	10	10	10	10	10
6	100' 10/3 BROWN	1	100'	10/3	10	10	10	10	10
7	100' 10/3 BROWN	1	100'	10/3	10	10	10	10	10
8	100' 10/3 BROWN	1	100'	10/3	10	10	10	10	10
9	100' 10/3 BROWN	1	100'	10/3	10	10	10	10	10
10	100' 10/3 BROWN	1	100'	10/3	10	10	10	10	10
11	100' 10/3 BROWN	1	100'	10/3	10	10	10	10	10
12	100' 10/3 BROWN	1	100'	10/3	10	10	10	10	10
13	100' 10/3 BROWN	1	100'	10/3	10	10	10	10	10
14	100' 10/3 BROWN	1	100'	10/3	10	10	10	10	10
15	100' 10/3 BROWN	1	100'	10/3	10	10	10	10	10
16	100' 10/3 BROWN	1	100'	10/3	10	10	10	10	10
17	100' 10/3 BROWN	1	100'	10/3	10	10	10	10	10
18	100' 10/3 BROWN	1	100'	10/3	10	10	10	10	10
19	100' 10/3 BROWN	1	100'	10/3	10	10	10	10	10
20	100' 10/3 BROWN	1	100'	10/3	10	10	10	10	10
21	100' 10/3 BROWN	1	100'	10/3	10	10	10	10	10
22	100' 10/3 BROWN	1	100'	10/3	10	10	10	10	10
23	100' 10/3 BROWN	1	100'	10/3	10	10	10	10	10
24	100' 10/3 BROWN	1	100'	10/3	10	10	10	10	10
25	100' 10/3 BROWN	1	100'	10/3	10	10	10	10	10
26	100' 10/3 BROWN	1	100'	10/3	10	10	10	10	10
27	100' 10/3 BROWN	1	100'	10/3	10	10	10	10	10
28	100' 10/3 BROWN	1	100'	10/3	10	10	10	10	10
29	100' 10/3 BROWN	1	100'	10/3	10	10	10	10	10
30	100' 10/3 BROWN	1	100'	10/3	10	10	10	10	10
31	100' 10/3 BROWN	1	100'	10/3	10	10	10	10	10
32	100' 10/3 BROWN	1	100'	10/3	10	10	10	10	10
33	100' 10/3 BROWN	1	100'	10/3	10	10	10	10	10
34	100' 10/3 BROWN	1	100'	10/3	10	10	10	10	10
35	100' 10/3 BROWN	1	100'	10/3	10	10	10	10	10
36	100' 10/3 BROWN	1	100'	10/3	10	10	10	10	10
37	100' 10/3 BROWN	1	100'	10/3	10	10	10	10	10
38	100' 10/3 BROWN	1	100'	10/3	10	10	10	10	10
39	100' 10/3 BROWN	1	100'	10/3	10	10	10	10	10
40	100' 10/3 BROWN	1	100'	10/3	10	10	10	10	10
41	100' 10/3 BROWN	1	100'	10/3	10	10	10	10	10

PICK UP COUNTER ELEVATION AT 1/2" = 1'-0"

FRONT BAR



63852 + 1

[illegible]

ELECTRICAL ROUGH-IN PLAN

QUESTIONS	
A	How are you and your family getting along? Do you like your job? Do you like your school? Do you like your friends? Do you like your country? Do you like your life?
B	Do you like your job? Do you like your school? Do you like your friends? Do you like your country? Do you like your life?
C	Do you like your job? Do you like your school? Do you like your friends? Do you like your country? Do you like your life?
D	Do you like your job? Do you like your school? Do you like your friends? Do you like your country? Do you like your life?

- OPEN AIR MARKET
- NO DOORS

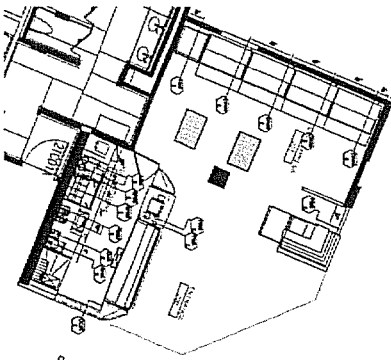
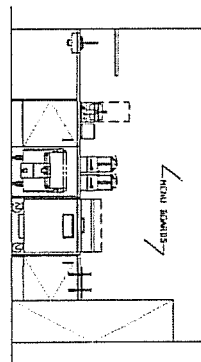
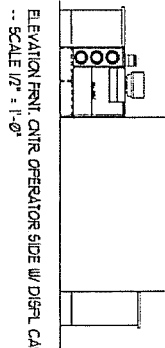
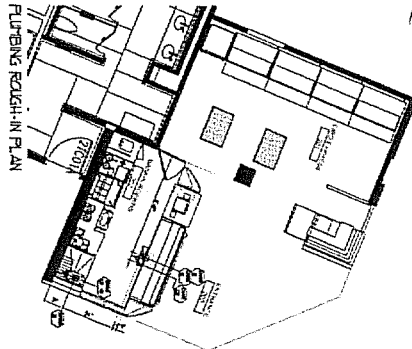
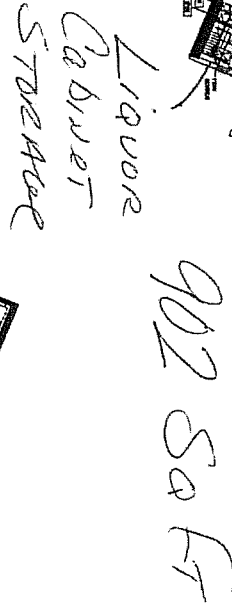

ELECTRICAL R O U G H - I N - D A T A									
ITEM	DESCRIPTION	QTY	UNIT	PRICE	AMOUNT	DATE	BY	REMARK	SEE NOTE
1	1/2" SCH 40 STEEL PIPE	100	FT	1.50	150.00				
2	1/2" SCH 40 STEEL PIPE	100	FT	1.50	150.00				
3	1/2" SCH 40 STEEL PIPE	100	FT	1.50	150.00				
4	1/2" SCH 40 STEEL PIPE	100	FT	1.50	150.00				
5	1/2" SCH 40 STEEL PIPE	100	FT	1.50	150.00				
6	1/2" SCH 40 STEEL PIPE	100	FT	1.50	150.00				
7	1/2" SCH 40 STEEL PIPE	100	FT	1.50	150.00				
8	1/2" SCH 40 STEEL PIPE	100	FT	1.50	150.00				
9	1/2" SCH 40 STEEL PIPE	100	FT	1.50	150.00				
10	1/2" SCH 40 STEEL PIPE	100	FT	1.50	150.00				
11	1/2" SCH 40 STEEL PIPE	100	FT	1.50	150.00				
12	1/2" SCH 40 STEEL PIPE	100	FT	1.50	150.00				
13	1/2" SCH 40 STEEL PIPE	100	FT	1.50	150.00				
14	1/2" SCH 40 STEEL PIPE	100	FT	1.50	150.00				
15	1/2" SCH 40 STEEL PIPE	100	FT	1.50	150.00				
16	1/2" SCH 40 STEEL PIPE	100	FT	1.50	150.00				
17	1/2" SCH 40 STEEL PIPE	100	FT	1.50	150.00				
18	1/2" SCH 40 STEEL PIPE	100	FT	1.50	150.00				
19	1/2" SCH 40 STEEL PIPE	100	FT	1.50	150.00				
20	1/2" SCH 40 STEEL PIPE	100	FT	1.50	150.00				
21	1/2" SCH 40 STEEL PIPE	100	FT	1.50	150.00				
22	1/2" SCH 40 STEEL PIPE	100	FT	1.50	150.00				
23	1/2" SCH 40 STEEL PIPE	100	FT	1.50	150.00				
24	1/2" SCH 40 STEEL PIPE	100	FT	1.50	150.00				
25	1/2" SCH 40 STEEL PIPE	100	FT	1.50	150.00				
26	1/2" SCH 40 STEEL PIPE	100	FT	1.50	150.00				
27	1/2" SCH 40 STEEL PIPE	100	FT	1.50	150.00				
28	1/2" SCH 40 STEEL PIPE	100	FT	1.50	150.00				
29	1/2" SCH 40 STEEL PIPE	100	FT	1.50	150.00				
30	1/2" SCH 40 STEEL PIPE	100	FT	1.50	150.00				
31	1/2" SCH 40 STEEL PIPE	100	FT	1.50	150.00				
32	1/2" SCH 40 STEEL PIPE	100	FT	1.50	150.00				
33	1/2" SCH 40 STEEL PIPE	100	FT	1.50	150.00				
34	1/2" SCH 40 STEEL PIPE	100	FT	1.50	150.00				
35	1/2" SCH 40 STEEL PIPE	100	FT	1.50	150.00				
36	1/2" SCH 40 STEEL PIPE	100	FT	1.50	150.00				
37	1/2" SCH 40 STEEL PIPE	100	FT	1.50	150.00				
38	1/2" SCH 40 STEEL PIPE	100	FT	1.50	150.00				
39	1/2" SCH 40 STEEL PIPE	100	FT	1.50	150.00				
40	1/2" SCH 40 STEEL PIPE	100	FT	1.50	150.00				
41	1/2" SCH 40 STEEL PIPE	100	FT	1.50	150.00				
42	1/2" SCH 40 STEEL PIPE	100	FT	1.50	150.00				
43	1/2" SCH 40 STEEL PIPE	100	FT	1.50	150.00				
44	1/2" SCH 40 STEEL PIPE	100	FT	1.50	150.00				
45	1								

PLUMBING ROUGH-IN DATA			
</			

APPENDIX 1		APPENDIX 2	
1	1	1	1
2	2	2	2
3	3	3	3
4	4	4	4
5	5	5	5
6	6	6	6
7	7	7	7
8	8	8	8
9	9	9	9
10	10	10	10
11	11	11	11
12	12	12	12
13	13	13	13
14	14	14	14
15	15	15	15
16	16	16	16
17	17	17	17
18	18	18	18
19	19	19	19
20	20	20	20
21	21	21	21
22	22	22	22
23	23	23	23
24	24	24	24
25	25	25	25
26	26	26	26
27	27	27	27
28	28	28	28
29	29	29	29
30	30	30	30
31	31	31	31
32	32	32	32
33	33	33	33
34	34	34	34
35	35	35	35
36	36	36	36
37	37	37	37
38	38	38	38
39	39	39	39
40	40	40	40
41	41	41	41
42	42	42	42
43	43	43	43
44	44	44	44
45	45	45	45
46	46	46	46
47	47	47	47
48	48	48	48
49	49	49	49
50	50	50	50
51	51	51	51
52	52	52	52
53	53	53	53
54	54	54	54
55	55	55	55
56	56	56	56
57	57	57	57
58	58	58	58
59	59	59	59
60	60	60	60
61	61	61	61
62	62	62	62
63	63	63	63
64	64	64	64
65	65	65	65
66	66	66	66
67	67	67	67
68	68	68	68
69	69	69	69
70	70	70	70
71	71	71	71
72	72	72	72
73	73	73	73
74	74	74	74
75	75	75	75
76	76	76	76
77	77	77	77
78	78	78	78
79	79	79	79
80	80	80	80
81	81	81	81
82	82	82	82
83	83	83	83
84	84	84	84
85	85	85	85
86	86	86	86
87	87	87	87
88	88	88	88
89	89	89	89
90	90	90	90
91	91	91	91
92	92	92	92
93	93	93	93
94	94	94	94
95	95	95	95
96	96	96	96
97	97	97	97
98	98	98	98
99	99	99	99
100	100	100	100

[illegible]

SECTION 17 SIGNATURE BLOCK

NOTARY

I, (Print Full Name) John F. HACKETT, hereby declare that I am the Owner/Agent filing this application as stated in Section 4 # 1. I have read this application and verify all statements to be true, correct and complete.

X [Signature]
(Signature of CURRENT Individual Owner/Agent)

State of Arizona County of Maricopa
The foregoing instrument was acknowledged before me this

My commission expires on: 4/20/20
Date

22nd of February, 2017
Day Month Year
Cynthia M. Abrigo
Signature of NOTARY PUBLIC

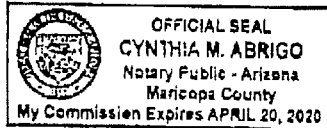

A.R.S. § 41-1030. Invalidity of rules not made according to this chapter; prohibited agency action; prohibited acts by state employees; enforcement; notice

B. An agency shall not base a licensing decision in whole or in part on a licensing requirement or condition that is not specifically authorized by statute, rule or state tribal gaming compact. A general grant of authority in statute does not constitute a basis for imposing a licensing requirement or condition unless a rule is made pursuant to that general grant of authority that specifically authorizes the requirement or condition.

D. THIS SECTION MAY BE ENFORCED IN A PRIVATE CIVIL ACTION AND RELIEF MAY BE AWARDED AGAINST THE STATE. THE COURT MAY AWARD REASONABLE ATTORNEY FEES, DAMAGES AND ALL FEES ASSOCIATED WITH THE LICENSE APPLICATION TO A PARTY THAT PREVAILS IN AN ACTION AGAINST THE STATE FOR A VIOLATION OF THIS SECTION.

E. A STATE EMPLOYEE MAY NOT INTENTIONALLY OR KNOWINGLY VIOLATE THIS SECTION. A VIOLATION OF THIS SECTION IS CAUSE FOR DISCIPLINARY ACTION OR DISMISSAL PURSUANT TO THE AGENCY'S ADOPTED PERSONNEL POLICY.

F. THIS SECTION DOES NOT ABROGATE THE IMMUNITY PROVIDED BY SECTION 12-820.01 OR 12-820.02.