



BOARD OF SUPERVISORS AGENDA ITEM REPORT
CONTRACTS / AWARDS / GRANTS

Requested Board Meeting Date: September 1, 2015

or Procurement Director Award ☐

Contractor/Vendor Name (DBA): Cenpatico of Arizona, Inc.

Project Title/Description:

A new Operating Agreement with Cenpatico of Arizona, Inc. who is the new designated Regional Behavioral Health Authority (RHBA) effective October 1, 2015.

Purpose:

This Operating Agreement will allow Cenpatico of Arizona, Inc. to operate, repair and maintain the Crisis Response Center which is connected to the Banner-University Medical Center South hospital for three years or until such earlier time as Operator's designation as the RHBA is revoked. The Crisis Response Center which provides behavioral health treatment and services, consists of a psychiatric urgent care crisis center on the first floor and both a sub-acute behavioral health in-patient facility and crisis intervention call center on the second floor.

Procurement Method:

Board of Supervisors Policy D 29.4.

Program Goals/Predicted Outcomes:

The approval of this Operating Agreement will allow the continuation of psychiatric urgent care, sub-acute behavioral health in-patient services and 24/7 call center services to Pima County residents in a facility that is connected to the Banner-University Medical Center South hospital and which contains a court room.

Public Benefit:

The public will continue to receive psychiatric and behavioral health services that will treat or possibly improve their mental health. Crisis intervention services are provided to prevent imminent harm and/or stabilize an individual who displays an acute behavioral health issue. Individuals may either walk into or be referred/transported to the Crisis Response Center. Sub-acute in-patient services includes 1) emergency reception and treatment 2) crisis intervention and stabilization 3) individual, group or family counseling 4) twenty-four hour medical staff supervision. Telephone crisis intervention services are sometimes the first contact with the behavioral health system and provide support, triage and referral services to individuals or families and/or friends of individuals who are exhibiting symptoms of mental illness or emotional distress.

Metrics Available to Measure Performance:

Cenpatico will provide Title 36 Chapter 5 services including screening and evaluation services to individuals for which Pima County is responsible for the associated cost thereof.

Retroactive:

no.

*To: COB- 8.19.15. (1)
Ver. - 1*

Pgs-68

Procure Dept 08/18/15 PM0303

Original InformationDocument Type: CTN Department Code: FM Contract Number (i.e., 15-123): 16*28Effective Date: 10-1-2015 Termination Date: 9-30-2018 Prior Contract Number (Synergen/CMS): _____☐ Expense Amount: \$ 0.00 ☐ Revenue Amount: \$ 0.00Funding Source(s): not applicable since Operator is responsible for maintenance & repair of the interior & exterior of the Crisis Response Center.Cost to Pima County General Fund: \$0.00Contract is fully or partially funded with Federal Funds? ☐ Yes ☒ No ☐ Not Applicable to Grant AwardsWere insurance or indemnity clauses modified? ☐ Yes ☒ No ☐ Not Applicable to Grant AwardsVendor is using a Social Security Number? ☐ Yes ☒ No ☐ Not Applicable to Grant Awards

If Yes, attach the required form per Administrative Procedure 22-73.

Amendment Information

Document Type: _____ Department Code: _____ Contract Number (i.e., 15-123): _____

Amendment No.: _____ AMS Version No.: _____

Effective Date: _____ New Termination Date: _____

☐ Expense ☐ Revenue ☐ Increase ☐ Decrease Amount This Amendment: \$ _____

Funding Source(s): _____

Cost to Pima County General Fund: _____

Contact: Melissa LoeschenDepartment: Facilities Management Telephone: 724-8230Department Director Signature/Date: [Signature]Deputy County Administrator Signature/Date: [Signature] 8-17-15County Administrator Signature/Date: [Signature] 8/17/15
(Required for Board Agenda/Addendum Items)

- 2.6. The May 2006 bond question authorizing the construction of the CRC reflects the intent that the CRC be utilized by the Regional Behavioral Health Authority designated by the State to provide publicly funded urgent care and crisis services for Pima County regardless of a person's enrollment status or ability to pay for services. Effective October 1, 2015, Cenpatico will be the designated Regional Behavioral Health Authority ("RBHA") for the South Arizona Geographic Service Area, which includes Pima County. As the RBHA, Cenpatico will administer the delivery of medically necessary services to persons who are eligible for services under Cenpatico's contract with the State, ADHS15-0085891 (the "RBHA Contract"). Cenpatico is required through the RBHA Contract to collaborate with system stakeholders including local governments, law enforcement agencies, courts, and penal institutions. The CRC has been developed and operated as the one-stop resource for individuals and referring stakeholders which has improved efficiencies and outcomes for justice-involved individuals.
- 2.7. County has the authority, pursuant to A.R.S. § 11-251(5), (17), and (18), to provide for the care and maintenance of the sick of the County, adopt provisions necessary to preserve the health of the County, and contract with any qualified person to provide all or part of the health services it extends to its residents.
- 2.8. County desires to have Cenpatico, as the RBHA, operate the CRC under the terms and conditions set forth in this agreement (the "Operating Agreement"), and Cenpatico wishes to so operate the CRC, in order to further their joint goal of providing an integrated behavioral and medical health system that provides the highest quality of care to the community in a cost effective and accessible manner.
- 2.9. As part of its agreement with Arizona Department of Health Services, Cenpatico is required to ensure the delivery of covered behavioral health services in accordance with the terms of the IGA between ADHS/DBHS and all County agreements for court ordered evaluations, and is likewise required to develop a collaborative process to ensure information sharing for timely access to Court Ordered Evaluation (COE) services.
3. **CRC.** Cenpatico is fully familiar with the physical and legal condition of the CRC and has received the same in good order and condition. Cenpatico's use and occupancy of the CRC is subject to all existing easements, rights-of-way and set-backs existing as of the date of this Operating Agreement. Outside areas, including the sally port and parking areas, are also subject to joint use by court-related personnel involved in the Title 36 proceedings carried out in the Hospital, and other Hospital users and members of the public. The Pima County Superior Court will be allocated one parking space in the sally port for the exclusive use of the assigned Judge. The CRC is also subject to an easement, retained by County over and under the areas shown on the attached Exhibit C, for data transfer equipment and fiber optic connections.
4. **TERM.** The term of this Operating Agreement will commence on October 1, 2015, and will continue for a period of three (3) years thereafter, or until such earlier time as Cenpatico's designation as the RBHA for Pima County expires or is revoked (the "Term"). The Parties may agree to extend this Operating Agreement beyond the Term so long as Cenpatico remains the RBHA at that time. Any such extension must be in writing and be executed with the same formality as this Operating Agreement. Cenpatico will be permitted to move into and begin its occupancy and operation of the CRC as of October 1, 2015. Cenpatico must work with the current operator of the CRC to transition the facility to Cenpatico in a manner that ensures continuity of care, which may require Cenpatico to allow the current operator to continue to have some access to the facility even after October 1.
5. **ALTERATIONS.** Cenpatico may from time to time during the Term or in anticipation of the commencement of the Term make changes, alterations, additions, substitutions or improvements to the CRC (collectively, "Alterations"), at Cenpatico's sole cost and expense, as set forth below:
 - 5.1. **Minor Alterations.** Cenpatico may make such non-structural Alterations as Cenpatico may reasonably consider necessary and desirable to adapt or equip the CRC for Cenpatico's use and occupancy, except as set forth below.

- 5.2. **Substantial Alterations.** Cenpatico will make no Alterations that will (i) cost in excess of \$100,000; or (ii) involve structural work or changes (e.g., removing walls, changing ceilings, constructing new door openings or sealing existing door openings, attaching anything to the exterior); or (iii) involve work or changes to the electrical, plumbing, security, fire sprinkler, or HVAC systems (collectively, "Substantial Alterations"), unless Cenpatico has first delivered plans and specifications therefor to County and has obtained County's prior written approval thereof, which will not be unreasonably withheld or delayed.
- 5.3. **Construction. Manner of Construction.** Approved Alterations will be carried out by Cenpatico in using licensed contractors and subcontracts in good standing with the Arizona Registrar of Contractors and reasonably acceptable to County. The work will be done in a manner that does not materially interfere with the business of any adjacent land owner or occupant. The work will be completed promptly and in a good and workmanlike manner in compliance with the approved plans and specifications, and with all governmental permits and requirements, including compliance with Title 34, Arizona Revised Statutes. Cenpatico will require all of its contractors to name the County as additional insured and additional indemnitee on all insurance policies covering work performed.
- 5.4. **Liens.** Cenpatico will timely pay all contractors, subcontractors, mechanics, laborers, or materialmen providing materials or services with respect to the Alterations, and will not permit any lien to attach to the CRC or any interest therein, and will indemnify and defend County against all legal costs and charges resulting from any such lien.
- 5.5. **County Inspection.** During construction, the Alterations will be subject to inspection by representatives of County who will be permitted access and the opportunity to inspect the Alterations at all reasonable times, but this provision will not in any way whatsoever create any obligation on County to conduct such an inspection.
- 5.6. **Installation of Antenna.** Cenpatico may at its sole cost and expense, install, maintain and repair a satellite dish antenna ("Antenna") on the building if the same is required, in Cenpatico's reasonable opinion, to improve cellphone reception for Cenpatico's employees and subcontractors in the CRC. Cenpatico will obtain County's prior written approval of the location and specifications for the Antenna, such approval not to be unreasonably withheld. Cenpatico will obtain, at its expense, and provide County, for its review and approval, any design drawings, specifications and/or weight load structural tests requested by the County. Cenpatico will obtain all permits required in connection with the Antenna. Cenpatico will install and maintain the Antenna in a safe, good and orderly condition. The County Facilities Management will approve and supervise the installation. At the expiration of the Term, Cenpatico will remove the Antenna and all wiring therefrom to and through the building and will repair any resulting damage, and restore all affected areas to the condition existing prior to installation of the Antenna. Cenpatico will perform the installation, maintenance, repair and removal of the Antenna at Cenpatico's sole expense in a manner which will not impair the integrity of, damage or adversely affect the building or any warranty applicable to the roof or any other portion of the CRC. Cenpatico is prohibited from penetrating the roof when installing any antenna. Photos of the condition of the roof at the time of execution of this Operating Agreement are included in Exhibit F.
- 5.7. **Initial Alterations.** County will allow Cenpatico to have access to the CRC upon execution of this Operating Agreement by both parties for the purpose of carrying out Alterations necessary to make the CRC ready for Cenpatico to commence business operations on October 1, 2015. County shall use all commercially reasonable efforts to cause the current operator of the CRC to cooperate with Cenpatico in its performance of such Alterations.

6. **FIXTURES AND FURNISHINGS.**

- 6.1. **Cenpatico Fixtures.** Cenpatico will retain ownership of all trade fixtures and business equipment and furnishings from time to time installed in the CRC by Cenpatico (collectively, "Cenpatico Fixtures") at its expense. Cenpatico may remove any Cenpatico Fixtures at any time during the Term and must remove all Cenpatico Fixtures prior to the expiration of the Term, except those Cenpatico Fixtures that County agrees, in writing, may be left on the CRC. Upon any removal of Cenpatico Fixtures, Cenpatico will promptly repair any and all resulting damage to the CRC. Any Cenpatico Fixtures not removed at the expiration of the Term will

become the property of County without payment to Cenpatico. Cenpatico will reimburse County for any costs and expenses incurred by County in removing any Cenpatico Fixtures that are left in place by Cenpatico without County's prior written permission, and repairing any resulting damage; this covenant will survive expiration or termination of the Operating Agreement.

- 6.2. **New Furnishings & Equipment.** Cenpatico has the right to use the County-Owned Property during the Term. Cenpatico will be responsible for maintaining and repairing the County-Owned Property, including maintaining and updating, as needed, any software that is part of or is used in connection with the equipment that is part of the County-Owned Property. Cenpatico must provide an annual inventory of the County-Owned Property by October 1st to the County (Deputy County Administrator responsible for health services). County may conduct periodic and unscheduled inspections of the County-Owned Property at any time during the term of this Operating Agreement.
- 6.3. **Property of County.** The County-Owned Property will remain the property of the County, and Cenpatico does not have the right to dispose of it. If Cenpatico no longer wishes to use any items of County-Owned Property, Cenpatico must notify County (Director of Facilities Management and the Behavioral Health Administrator) to arrange for its removal

7. USE OF CRC.

- 7.1. **Permitted/Required Uses.** Cenpatico must, at all times during the Term, use the CRC for, and *only* for, operation of a psychiatric urgent-care crisis center and triage system, licensed as a level 1 sub-acute and out-patient facility under ADHS and OBHL regulations, available twenty-four (24) hours per day, seven (7) days per week.
- 7.1.1. **Specific Services.** Cenpatico must (a) coordinate a “no wrong door” approach with the Hospital Tenant and community stakeholders, ensuring that individuals presenting for assistance at either facility are guided to the appropriate care setting; (b) contract with and require the Crisis Services Operator (defined below) to provide services and examinations necessary to fulfill the requirements of Chapter 4, Article 5 of Title 36, Arizona Revised Statutes as set forth in Section 7.4 below; (c) contract with and require the Crisis Line Call Center Operator (defined below) to operate a crisis call center and dispatch mobile acute crisis teams; (d) coordinate and cooperate with the Hospital Tenant and other health care educators in the community with respect to clinical training opportunities at the CRC; (e) provide onsite RBHA network representation to assist with enrollment of qualifying individuals in the AHCCCS program; (f) provide a process that will allow law enforcement and other first responders who bring in individuals in crisis, or whose outpatient order for treatment has been revoked, to return to duty in less than thirty (30) minutes and, except in cases of medical emergency, without referring law enforcement to an area emergency room or otherwise declining to accept the patient; (g) not operate the facility in such a manner that fewer than the total licensed beds are available for use; (h) coordinate with the medical services provider at the Pima County Adult and Juvenile Detention Centers to provide continuity of care for detainees in such a manner that individuals are not declined for service based upon their having been detained.
- 7.1.2. **Subcontractors.** Cenpatico may subcontract with Banner Health, an Arizona nonprofit company, on behalf of its consolidated affiliates, or with another entity approved by County, for operation of the psychiatric urgent care crisis center on the first floor and a sub-acute behavioral health in-patient facility on the second floor (the “Crisis Services Operator”). Cenpatico may subcontract with NurseWise LP, a Missouri limited partnership, or with another entity approved by the County, for operation of the crisis call center (the “Crisis Line Call Center Operator”). No subcontract, however, will relieve Cenpatico of any of its responsibilities or liabilities under this Operating Agreement and Cenpatico's indemnities will cover any action by such an operator as though it is the action of Cenpatico itself. If Cenpatico charges any operator or occupant of the CRC anything for occupancy or use of any part of the CRC, Cenpatico will promptly pay to the County any amounts collected by Cenpatico from that entity that exceed actual facilities-operation expenses (such as utility charges and maintenance costs) reasonably allocable to the space occupied by that entity that are not reimbursed by that or any other operator or occupant.

- 7.1.3. New or modified use. In the event Cenpatico determines that it would be beneficial to the community to add or modify the services offered or the use of the facility it must first present the proposed modification or use to the County's Behavioral Health Administrator for review and approval.
- 7.2. **Licenses.** Throughout the term of this Operating Agreement, Cenpatico or its subcontractors will obtain and maintain all necessary licenses, permits and authorizations required to provide the services being offered at the CRC, and will maintain the CRC's license to provide level-one sub-acute psychiatric care.
- 7.3. **Reporting and Notices.**
- 7.3.1. Reporting. Cenpatico will supply the County, in a HIPAA compliant manner, all reports included in Exhibit E and any other reports or data mutually agreed upon by the Parties. These reports include an Annual Status Report, provided on or before October 1st of each year during the Term, to the County Administrator and the members of the County Board of Supervisors regarding the status of the CRC, including the following: financials that describe the operating costs of the CRC on a monthly and yearly basis and a breakdown of what those costs are (e.g., crisis dollars spent versus Title XIX money, private payer insurance, no insurance, etc.), staff and other operating costs on a monthly and yearly basis, and overall financial reporting on the state of the RBHA; the services being offered; and any significant events or accomplishments since the previous report. As part of the Annual Status Report, Cenpatico will outline the economic benefit that can reasonably be expected to accrue to individuals residing in the surrounding community as a result of Cenpatico's operations in the CRC, including such benefits as increased employment and educational opportunities and access to a broader range of behavioral health care services and authority to provide court-ordered evaluation and treatment services.
- 7.3.2. Other Notices. Cenpatico must, as soon as possible under the circumstances, including weekends and holidays, **and to the extent allowed by state and federal law**, provide County's Behavioral Health Administrator and the Deputy County Administrator responsible for health services, with notice of the following:
- 7.3.2.1. Any contact between the media and Cenpatico or its subcontractors' staff, relating to an event that occurs at the CRC.
- 7.3.2.2. Any unanticipated event in the CRC resulting in death or serious physical or psychological injury to a patient or patients, not related to the natural course of the patient's illness, specifically including the loss of a limb or gross motor function, and any other event for which a recurrence would carry a risk of a serious adverse outcome ("Sentinel Event," as that term is defined and applied by The Joint Commission and CMS).
- 7.3.2.3. Any occurrence, for any reason, of a hospital hold or hospital divert status.
- 7.4. **Title 36 Services.** Cenpatico will include the supplemental requirements for Court-Ordered Evaluation (AAC R9-20-802) and Court-Ordered Treatment (AAC R9-20-803) in the OBHL level 1 sub-acute license for the CRC. In order to reduce the inappropriate use of emergency departments and ensure services are provided in the least restrictive environment appropriate and available, Cenpatico will require the Crisis Services Operator, to the extent of its available capacity, and in cooperation with the Hospital Tenant, to provide those services and examinations necessary to fulfill the requirements of A.R.S. §36-524 through A.R.S. §36-528 for emergency applications for admission for involuntary evaluation. Cenpatico will include a requirement in its agreement with the Crisis Services Operator to make its staff available to provide testimony for the County's adult civil commitment proceedings under A.R.S. Title 36. To the extent allowed under federal and state law, Cenpatico will require the Crisis Services Operator to give County access to all the Crisis Services Operator's records related to the Title 36 services rendered so that County can perform comprehensive reviews of the operation of the Title 36 program at the campus with respect to matters such as (but not limited to) lengths of stay, business processes, scheduling of evaluations and court hearings, and discharge planning. Cenpatico will also assist area Treatment Agencies in assessment and treatment of individuals whose outpatient treatment plan has been modified or revoked.

7.4.1 Coordinate the transfer of patients in the involuntary commitment process from the Crisis Response Center, the custody of law enforcement, area hospitals, and the Pima County Adult Detention Complex (PCADC) to local Evaluation Agencies in a cost effective and expeditious manner. Compile and organize all required documentation, including medical records and legal documents, necessary for transfer of patients in the involuntary commitment process between facilities, and forward such documentation on a timely basis to evaluation agencies accepting said patients.

7.4.1.1. Requests from hospitals that are not licensed to provide evaluation services are to be given priority over transfer requests from Evaluation Agencies.

7.4.1.2. Proposed Patients must be medically stable for transfer.

7.4.1.3. If no beds are available when an Evaluation Agency is called for a transfer, other Evaluation Agencies will be called. If no Evaluation Agency has an appropriate bed available at the time of the transfer request, calls to Evaluation Agencies will continue until the Proposed Patient is successfully transferred to an appropriate destination.

7.4.1.4. Assist providers, law enforcement and emergency services personnel to identify appropriate destinations for individuals who are in crisis but who may not be suitable for the involuntary commitment process.

7.5. **Expense of Cenpatico.** Cenpatico will conduct all of its operations at the CRC at its own expense and without contribution from County. Cenpatico will not suggest, state or imply that County will participate, guarantee or otherwise assist in any financial obligation undertaken by Cenpatico with respect to its operations on the CRC.

7.6. **Compliance with Laws.** Cenpatico will, at its sole cost and expense, promptly comply with all laws, rules and regulations, whether federal, state or local, in connection with its use of the CRC. Any changes in the governing laws, rules and regulations during the term of this Operating Agreement will apply without the necessity of an amendment. The judgment of any court of competent jurisdiction or the admission of Cenpatico in any action against Cenpatico, whether County is a party thereto or not, that Cenpatico has violated any law, will be conclusive of that fact as between County and Cenpatico.

7.7. **Personal Property.** Cenpatico will maintain a current inventory of all items of personal property owned by Cenpatico and placed or kept in the CRC by Cenpatico. Any items of personal property left in the CRC upon expiration or earlier termination of this Operating Agreement will become the property of County and may be sold or otherwise disposed of by County without liability to Cenpatico.

7.8. **Prohibited Activities.** Cenpatico will not permit any unlawful activities in the CRC, or any activities that unduly interfere with activities of County or County's tenants or invitees on the remainder of County's property, or which unduly disturb the quiet enjoyment of neighboring property owners/occupants. Cenpatico will not permit anything to be done in the CRC that would in any way (i) violate any of the covenants, agreements, provisions and conditions of this Operating Agreement, or (ii) violate the certificate of occupancy for the improvements thereon, or (iii) make it difficult for either County or Cenpatico or any tenant of County to obtain fire or other insurance required hereunder, or (iv) constitute a public or private nuisance.

8. ENVIRONMENTAL COMPLIANCE.

8.1. **Hazardous Materials Defined.** Hazardous Material. As used herein, the term "Hazardous Material" means any hazardous or toxic substance, material or waste which is or becomes regulated by any applicable local governmental authority, the State of Arizona or the United States Government. The term "Hazardous Material" includes, without limitation, any material or substance that is (i) petroleum or petroleum products; or (ii) defined as a Hazardous Material under A.R.S. 26-301(8).

- 8.2. **Hazardous Materials Prohibited; Clean Air Act.** Cenpatico will not cause or permit any Hazardous Material (as hereinafter defined) to be brought upon, kept, or used in or about the CRC by Cenpatico, its agents, employees, contractors or invitees, without the prior written consent of County, other than such Hazardous Materials as are customarily necessary or useful to the type of operations permitted under this Operating Agreement and actually being carried out by Cenpatico in the CRC which will be used, kept and stored in a manner that complies with all laws regulating any such Hazardous Materials. Cenpatico's operations in the CRC will comply with applicable provisions of the Clean Air Act, 42 U.S.C. 7401 et seq., Arizona Revised Statutes, Title 49, Chapter 3, and any other applicable environmental laws or regulations.
- 8.3. **Indemnity.** If (i) Cenpatico breaches the obligations stated in the preceding paragraph, (ii) the presence (whether consented to by County or otherwise) of Hazardous Material at the CRC or on or in the soil or ground water under or adjacent to the CRC is caused or permitted by Cenpatico, its agents, employees, contractors or invitees, (iii) contamination of the CRC or soil or ground water under or adjacent to the CRC by Hazardous Material otherwise occurs for which Cenpatico is legally liable, or (iv) contamination occurs elsewhere in connection with the transportation by Cenpatico of Hazardous Material to or from the CRC, then Cenpatico will indemnify, protect, defend and hold County harmless from any and all claims, judgments, damages, penalties, fines, costs, expenses, liabilities or losses (including, without limitation, diminution in value of the CRC or any part thereof, damages for the loss or restriction on use of usable space or of any amenity of the CRC or any part thereof, damages arising from any adverse impact on marketing of space with respect to the CRC or any part thereof, and sums paid in settlement of claims, attorneys' fees, consultant fees and expert fees) which arose or arises during or after the Term of this Operating Agreement as a result of such contamination. The foregoing obligation of Cenpatico to indemnify, protect, defend and hold County harmless includes, without limitation, costs incurred in connection with any investigation of site conditions or any cleanup, remedial, removal, restoration or other response work required by any federal, state, or local governmental agency or political subdivision because of Hazardous Material present, as a result of any action or inaction on the part of Cenpatico, its agents, employees, contractors or invitees, in the CRC or the soil or ground water on, under or adjacent to the CRC, or elsewhere in connection with the transportation by Cenpatico of Hazardous Material to or from the CRC.
- 8.4. **Clean-up.** Without limiting the foregoing, if the presence of any Hazardous Material on or in the CRC, or the soil or ground water under or adjacent to the CRC caused or permitted by Cenpatico, or its agents, employees, contractors or invitees results in any suspected contamination of the CRC, the soil or ground water under or adjacent to the CRC, Cenpatico will promptly notify County (Director of Facilities Management) in writing and take all actions at its sole expense as are necessary to return the CRC, or such soil or ground water to the condition existing prior to the introduction of any such Hazardous Material to the CRC, or to such soil or ground water; provided that County's approval of such actions will first be obtained, which approval will not be unreasonably withheld so long as such actions would not potentially have any material adverse long-term or short-term effect on the CRC.
- 8.5. **Pre-Existing Contamination.** County agrees that any Hazardous Materials contaminating the CRC prior to possession of the CRC by Cenpatico will not result in liability for Cenpatico under Section 8 except to the extent such contamination is aggravated by the action or inaction of Cenpatico.
- 8.6. **Notices Regarding Environmental Conditions.** Cenpatico will, within ten (10) business days following receipt thereof, provide County (Director of Facilities Management) with a copy of (i) any notice from any local, state or federal governmental authority of any violation or administrative or judicial order or complaint having been filed or about to be filed against Cenpatico or the CRC alleging any violation of any local, state or federal environmental law or regulation or requiring Cenpatico to take any action with respect to any release on or in the CRC or the soil or ground water under or adjacent to the CRC of Hazardous Material, or (ii) any notices from a federal, state or local governmental agency or private party alleging that Cenpatico may be liable or responsible for cleanup, remedial, removal, restoration or other response costs in connection with Hazardous Material on or in the CRC or the soil or ground water under or adjacent to the CRC or any damages caused by such release.
- 8.7. **Survival.** Cenpatico's obligations under this Section survive the expiration or earlier termination of this Operating Agreement and vacation of the CRC.

9. **REPAIR, MAINTENANCE AND UTILITIES.**

- 9.1. **Maintenance and Repairs.** The CRC, both outside and inside, together with all the equipment and installations therein and the appurtenances thereto, will be put and kept in good order and repair by Cenpatico at Cenpatico's sole cost and expense, and Cenpatico will make all repairs and replacements, ordinary as well as extraordinary, foreseen and unforeseen, structural or otherwise, which may be necessary or required so that at all times the improvements, said equipment, installation and appurtenances will be in thorough good order, condition and repair, except as provided in Section 9.3 below.
- 9.2. **County Cure.** If Cenpatico fails to make repairs for which it is responsible under this Section, and such failure continues for a period of thirty (30) days after written notice thereof by County to Cenpatico the same may be made by County at the expense of Cenpatico. This period of time may be shortened by County if County determines that a delay in making repairs may result in additional damage to the CRC or any portion of the Hospital Building or Hospital Campus. Cenpatico will reimburse the County for the cost of the repairs within thirty (30) days after County renders a bill for same.
- 9.3. **Damage from Casualty.** If any improvement is damaged or destroyed by any cause whatsoever, during the Term of this Operating Agreement, Cenpatico must, with reasonable promptness, repair and replace the same at its own expense, to at least the condition existing immediately prior to the damage or destruction, and will do so even though the proceeds of any insurance policies covering the loss will be insufficient to reimburse Cenpatico therefor, and Cenpatico's obligations under this Operating Agreement will not be terminated or suspended; except that, that if the CRC is substantially destroyed by fire or other casualty at any time during the last two (2) years of the Term, then Cenpatico may terminate this Operating Agreement by written notice given to County (Director of Facilities Management) within sixty (60) days after the date of such destruction, and Cenpatico will be discharged from responsibility to repair the damage, but Cenpatico will in that event, at Cenpatico's sole cost and expense, clean and clear the Land of all debris and repair the Land and install landscaping so that the Land blends in reasonably well with the surroundings. If any part of the CRC is occupied by a subcontractor of Cenpatico, as permitted pursuant to Section 7.1.2 hereof, and such subcontractor is paying a fee for the use and occupation of the CRC, then such fee shall abate in proportion to the part of the CRC which would otherwise be occupied by such subcontractor, but which is rendered unusable by such subcontractor as a result of any casualty.
- 9.4. **Utilities.** Except as provided in Section 9.5 below Cenpatico will, at its sole cost and expense, arrange for the furnishing of all utilities, including electricity, gas, water and sewer, and telecommunication services, fire protection lines and hydrants, that are necessary for its operations in the CRC, and Cenpatico covenants and agrees to pay all charges for such utilities and services directly to the supplier thereof. County will not be liable in any way to Cenpatico for any failure or defect in the supply or character of utilities or telecommunications services furnished to the CRC by reason of any requirement, act or omission of the provider of such service or for any other reason.
- 9.5. **Shared Services.** Because the CRC is served by the Hospital's central plant, and the two facilities are closely spaced and will require programmatic coordination, Cenpatico must obtain certain services from the Hospital Tenant, and must reimburse the Hospital Tenant for the reasonable cost of those Shared Services, as outlined on the attached Exhibit D. References in Exhibit D to "UPHH" shall mean the Hospital Tenant, and references in Exhibit D to "CPSA" shall mean Cenpatico. County shall use all commercially reasonable efforts to enforce the provisions of the Hospital Lease requiring the Hospital Tenant to provide such Shared Services.
- 9.6. **Eminent Domain.** If any portion of the CRC is taken or appropriated by any public or quasi-public authority under the power of eminent domain, such that Cenpatico's operations at the CRC are materially impaired, either party hereto shall have the right, within sixty (60) days after such taking, to terminate this Operating Agreement upon thirty (30) days' written notice. If any portion of the CRC is taken (and neither party elects to terminate as provided above), the fee paid by any subcontractor for use and occupation of the CRC shall equitably abate in proportion to the area taken.

10. **INSURANCE; INDEMNIFICATION.**

10.1. **Types of Insurance Required.** Cenpatico will procure, prior to beginning any activities in the CRC, and maintain throughout the Term, the following insurance from an insurance company or companies reasonably acceptable to County:

10.1.1. Commercial General Liability insurance with coverage at least as broad as ISO form CG 00 01 in an amount not less than \$2,000,000.00 covering the CRC and all activities thereon, endorsed to include Pima County as an additional insured.

10.1.2. Commercial Automobile Liability insurance with coverage at least as broad as ISO form CA 00 01 in an amount not less than \$1,000,000.00 for vehicles actually used in the operations at the CRC (i.e., not used for simple commuting).

10.1.3. Workers' Compensation insurance with statutory limits, with Employers' Liability coverage in an amount not less than \$1,000,000 per injury, illness, or disease.

10.1.4. Commercial Property insurance with coverage at least as broad as ISO forms CP 00 01 and BM 00 20, covering the full replacement cost of the CRC and associated improvements.

10.2. **Certificates.** Cenpatico will provide County (Director of Facilities Management) with copies of certificates of insurance showing the current status of all insurance policies. Cenpatico will, in addition, provide full, certified copies of all required insurance policies when requested by County in writing. All certificates of insurance will provide for a guaranteed thirty (30) days written notice of cancellation, non-renewal, or material change. County will be an "additional insured" on all liability insurance policies.

10.3. **Waiver of Subrogation.** Each party waives its claims and subrogation rights against the other for losses typically covered by property insurance.

10.4. **Changes to Insurance Requirements.** County may review and alter the coverage, form, and amount of insurance required hereunder at any time, provided that insurance requirements must remain commercially reasonable. County will notify Cenpatico in writing of any changes to the aforesaid insurance requirements, and Cenpatico will have sixty (60) days to comply with the requirements as changed.

10.5. **Indemnification.** Cenpatico agrees that, to the fullest extent permitted by law, Cenpatico will indemnify, defend, and hold harmless County, its officers, employees and agents from and against any and all losses, costs, or expenses (including reasonable attorney fees) incurred or suffered by County as a result of any damages to property or injuries to persons (including death), or any suits, actions, legal administrative proceedings, claims or demands and costs attendant thereto, arising out of or directly related to any act, omission, fault or negligence by the Cenpatico, its agents, employees, invitees, contractors or anyone under its direction or control or acting on its behalf, or anyone permitted by Cenpatico to conduct any activity in the CRC, or in connection with any use or occupancy of the CRC under the terms of this Operating Agreement.

11. **DEFAULT/TERMINATION.** Either party may present written notice of default or non-performance to the other party.

11.1. **Cenpatico Default.** The occurrence of any one or more of the following events will constitute a default and breach of this Operating Agreement by Cenpatico for which County may terminate this Operating Agreement or pursue the remedies set forth in Section 11.3.

11.1.1. Operation of CRC. The vacating or abandonment of the CRC, or cessation of activities thereon, or any portion thereof, by Cenpatico, that continues for a period of ten(10) calendar days after County sends notice of such default to Cenpatico.

- 11.1.2. Monetary Obligations. The failure by Cenpatico to make any payment required to be made by Cenpatico under this Operating Agreement, as and when due, that continues for a period of ten (10) calendar days after notice from County that such payment is due.
- 11.1.3. Insurance. The failure by Cenpatico to maintain insurance policies as set forth above for any period of time, in which event Cenpatico must immediately cease all operations at the CRC until such insurance is obtained. In the event of such a default, County may, in County's sole discretion, obtain necessary insurance coverage in which event Cenpatico will, within five (5) days of demand, reimburse and pay to County the full amount of any costs and premiums expended by County to obtain such coverage.
- 11.1.4. Violation of Law. Violation of any law by Cenpatico, or the conduct of any unlawful activities at the CRC that are permitted by Cenpatico, either tacitly or explicitly, or that Cenpatico has not taken reasonable means to prevent after Cenpatico becomes or in the exercise of reasonable diligence should have become aware that such activities are being conducted.
- 11.1.5. Health and Safety Violation. Any action or omission by Cenpatico that, in County's reasonable judgment, causes a threat to the health or safety of the general public or the users of the CRC or neighboring properties.
- 11.1.6. Other Covenants. The failure by Cenpatico to observe or perform any other of the covenants, conditions or provisions of this Operating Agreement to be observed or performed by Cenpatico, that continues for a period of thirty (30) days after written notice thereof by County to Cenpatico; provided, however, that if the nature of Cenpatico's default is such that more than thirty (30) days are reasonably required for its cure, then Cenpatico will not be in default if Cenpatico commences such cure within said thirty (30) day period and thereafter diligently prosecutes such cure to completion.
- 11.2. **County Default**. Failure by County to comply with its obligations under this Operating Agreement, within thirty (30) days after County's receipt of written notice from Cenpatico detailing the nature of the obligation, will constitute a default by County hereunder; provided, however, that if the nature of County's default is such that more than thirty (30) days are reasonably required for its cure, then County will not be in default if County commences such cure within said thirty (30) day period and thereafter diligently prosecutes such cure to completion.
- 11.3. **Remedies**.
- 11.3.1. All Remedies Available. Either party may pursue any remedies provided by law and in equity for the breach of this Operating Agreement, including termination of the Operating Agreement. No right or remedy is intended to be exclusive of any other right or remedy and each will be cumulative and in addition to any other.
- 11.3.2. The parties specifically understand and agree that the County's damages in the event of a default by Cenpatico will be difficult, if not impossible, to measure or determine with complete accuracy. Cenpatico will purchase a \$500,000 bond to secure its compliance with the terms of this Operating Agreement. In addition to any other remedies available to the County, in the event of any default enumerated in Section 11.1, that has not been cured to the full satisfaction of County, the bond may, in County's discretion, be utilized to compensate the County for the default.
- 11.3.3. Cure by County. Should Cenpatico be in default as provided for in Section 11.1 above, County may (but is not obligated to) perform the same and charge Cenpatico for the costs thereof, together with interest thereon, at the rate set by statute for interest on judgments, from the date upon which the expense is incurred until paid by Cenpatico.

12. **NOTICES.** Any notices required hereunder will be delivered personally or by certified mail or by nationally recognized overnight courier service, directed as follows:

If to County: Pima County
 Attention: County Administrator 130 W.
 Congress, Tenth Floor Tucson, Arizona 85701
 Telephone Number: (520) 724-8661
 Fax Number (520) 724-8171

AND Pima County Attorney's Office Civil Division Attention: Chief Civil
 Deputy County Attorney
 32 N. Stone Avenue, #2100
 Tucson, Arizona 85701-1412
 Telephone Number: (520) 724-5750
 Fax Number: (520) 620-6556

Director, Pima County Facilities Management
50 West Congress Street, 3rd Floor
Tucson, AZ 85701

If to Cenpatico: President
 Cenpatico of Arizona, Inc.
 1501 W. Fountainhead Parkway, Suite #360
 Tempe, Arizona 85282
 Telephone Number: (480) 317-6500

AND Centene Corporation
 Attention: William N. Scheffel
 7700 Forsyth Blvd
 St Louis, MO 63105

AND Centene Corporation
 Attention: Mike Bohm
 7700 Forsyth Blvd
 St Louis, MO 63105

13. **ASSIGNMENT.**

- 13.1. Cenpatico will not, either voluntarily or by operation of law, assign, transfer, mortgage, pledge, hypothecate or encumber this Operating Agreement or any interest therein, and will not allow any other person (the employees, agents, contractors, servants and invitees of Cenpatico excepted) to occupy or use the CRC or any portion thereof except as permitted under Section 7.1.2 above, without first obtaining the written consent of County.
- 13.2. Cenpatico acknowledges that County has approved this Operating Agreement, based on the special nature of Cenpatico and the public benefits provided by Cenpatico's operations, and that County may therefore withhold consent to a proposed assignment if in County's reasonable judgment the operations of the proposed assignee do not provide the same type and level of public benefit.
- 13.3. Consent to one assignment, occupation or use by any other person will not be consent to any other assignment, occupation, or use by another person. Consent to any such assignment will in no way relieve Cenpatico of any liability under this Operating Agreement and will not impose any additional burden or obligation on County. Any such assignment without such consent will be void, and will constitute a default under the terms of this Operating Agreement.

14. **SURRENDER OF CRC.** On the last day or earlier termination of the Term of this Operating Agreement, Cenpatico will quit and surrender the CRC, together with all Alterations, in good condition and repair (except as provided in Section 9.3 above), normal wear and tear excepted. Any continued occupancy of the CRC by Cenpatico with the consent of County after the termination of the Term will be upon the same terms and conditions as provided in this Operating Agreement, to the extent applicable. Cenpatico will work with County and with the Hospital Tenant to ensure that operation of the CRC is transitioned responsibly to a new operator designated by County, with continuity of patient care. Cenpatico's obligations under this Section survive the expiration or earlier termination of the Term of this Operating Agreement.
15. **SUSTAINABILITY PLAN.** In accordance with the County's Sustainability Plan, Cenpatico will use all reasonable efforts to use recycled products for its operation in the CRC, or re-use recycle materials utilized in the CRC.
16. **TAXES.** Cenpatico will be responsible for payment of all taxes, whether real property taxes, personal property taxes, income taxes, or any other taxes, if any, that are or may be assessed relating to the CRC, this Operating Agreement, or any use of the CRC by Cenpatico.
17. **ENTRY BY COUNTY.** County reserves the right to enter the CRC to inspect the same; provided that if such entry is not during normal business hours, County will give Cenpatico at least twenty-four (24) hours advance notice. County will make a reasonable effort not to interrupt Cenpatico's operations at the CRC. Cenpatico will provide the County with, and replace whenever appropriate, at least two functioning access cards for the CRC, as well as keys for the keyed doors, which the County will use to access the CRC, except that, in the event of an emergency or a total shutdown of Cenpatico's card access system and an inability to access the CRC through keyed doors, County may use any and all means that County deems proper to open gates or doors in an emergency in order to obtain entry to the CRC. The County will not be liable to Cenpatico for damage caused by such entry, except that County must exercise reasonable care for Cenpatico's property under the circumstances. Entry to the CRC obtained by County by any such means, or otherwise, will not under any circumstances be deemed to be a forcible or unlawful entry into, or a detainer of, the CRC, or an eviction of Cenpatico from the CRC or any portion thereof.
18. **CANCELLATION FOR CONFLICT OF INTEREST.** This Operating Agreement may be cancelled for conflict of interest pursuant to A.R.S. § 38-511, the provisions of which are incorporated herein by this reference.
19. **CENPATICO NOT AN AGENT OF COUNTY.** Cenpatico is not an agent of County for any purpose under this Operating Agreement or otherwise. Cenpatico will control activities at the CRC, and County will not control those activities. Cenpatico's employees, contractors and servants will not be under the control of County.
20. **NON-DISCRIMINATION.** Cenpatico agrees to comply with all provisions and requirements of Arizona Executive Order 75-5 as amended by Executive Order 2009-09, which is hereby incorporated into this Operating Agreement as if set forth in full herein. Cenpatico will not discriminate against any employee, client or any other individual in any way because of that person's age, race, creed, color, religion, sex, disability or national origin.
21. **ARBITRATION.** Any dispute arising under this Operating Agreement involving the sum of fifty thousand dollars (\$50,000) or less in money damages will be referred to arbitration by an Agreement of Reference and resolved pursuant to the Rules 72-77 of the Arizona Rules of Civil Procedure.
22. **STATE OBLIGATION.** The performance by County under this Operating Agreement may be dependent upon the appropriation of funds by the State Legislature of Arizona, the Board of Supervisors of the County, or the availability of funding from other sources. Should the relevant governing body fail to appropriate the necessary funds, if County's appropriation is reduced during the fiscal year, or if funding becomes otherwise not legally available to County, then County may reduce the scope of this Operating Agreement if appropriate or cancel the Operating Agreement without further duty or obligation. County agrees to notify Cenpatico as soon as reasonably possible after the unavailability of said funds comes to County's attention.
23. **CHOICE OF LAW.** The laws of the State of Arizona apply to any action relating to this Operating Agreement. Any court action relating to this Operating Agreement must be filed and maintained in a court in Pima County, Arizona.

24. **NON-WAIVER.** The failure of either party to insist in any one or more instances upon the full and complete performance of any of the terms and provisions of this Operating Agreement to be performed by the other party, or to take any action permitted as a result thereof, is not a waiver or relinquishment of the right to insist upon full and complete performance of the same or any other covenant or condition either in the past or in the future. The acceptance by either party of sums less than may be due and owing to it at any time is not an accord and satisfaction.
25. **AMENDMENT.** This Operating Agreement will not be amended except by a written instrument duly executed by both parties.
26. **ATTORNEYS' FEES AND COSTS.** If either party institutes any action to enforce the provisions of this Operating Agreement or to seek a declaration of rights hereunder, the prevailing party shall be entitled to recover its reasonable attorneys' fees and costs as part of any award.

IN WITNESS WHEREOF, the parties have executed this Operating Agreement as of the day, month and year written below.

THE REMAINDER OF THIS PAGE IS INTENTIONALLY LEFT BLANK

COUNTY:

**Pima County, a political subdivision of
the State of Arizona**

CENPATICO:

**Cenpatico of Arizona Inc., an Arizona
corporation d/b/a Cenpatico Integrated Care**

By: _____
Sharon Bronson
Chair of the Board of Supervisors

By: _____
Terry Stevens, CEO

Date: _____

Date: _____

ATTEST:

By: _____
Robin Brigode
Clerk of the Board of Supervisors

APPROVED AS TO CONTENT:

By: 
Director, Facilities Management Department

By: 
Jan Leshner, Deputy County Administrator for
Medical and Health Services

APPROVED AS TO FORM:

By: 
Regina Nassen, Deputy County Attorney

Exhibit A – County Owned Property
Exhibit B – CRC
Exhibit C – Data Line Easement
Exhibit D – Shared Services
Exhibit E – Reporting Requirements
Exhibit F – Photo of Roof

COUNTY:

**Pima County, a political subdivision of
the State of Arizona**

By: _____
Sharon Bronson
Chair of the Board of Supervisors

Date: _____

ATTEST:

By: _____
Robin Brigode
Clerk of the Board of Supervisors

APPROVED AS TO CONTENT:

By: _____
Director, Facilities Management Department

By: _____
Jan Leshner, Deputy County Administrator for
Medical and Health Services

APPROVED AS TO FORM:

By: _____
Regina Nassen, Deputy County Attorney

CENPATICO:

**Cenpatico of Arizona Inc., an Arizona
corporation d/b/a Cenpatico Integrated Care**

By: _____
Terry Stevens, CEO

Date: 8-17-15

Exhibit A – County Owned Property
Exhibit B – CRC
Exhibit C – Data Line Easement
Exhibit D – Shared Services
Exhibit E – Reporting Requirements
Exhibit F – Photo of Roof

**EXHIBIT A
COUNTY PROPERTY INVENTORY**

Equipment 2015

	A	B	C	D	E	F	G	H	I	J	K	L	M	N	O	P
County	Tag	Equipment Name	Options	Building	Dept Name	Floor	Room Code	Signag	Room Name	Eq No	Qty	PA	Unit Cost	Manufacturer	Model No	Date
									HOUSEKEEPING, EVS							
2	IH001111	BURNISHER, 20"		CRISIS	BUILDING SUPPORT	2	C2069	R2069		EVS003	1	O/T	941.45	NILFISK ADVANCE	WHIRLAMATIC 20 ULTRA (WHIRLAMATIC 20 ULTRA)	5/28/2011
3	IH001112	BURNISHER, 20"		CRISIS	BUILDING SUPPORT	1	C1117	R1117	HOUSEKEEPING, EVS	EVS003	1	O/T	941.45	NILFISK ADVANCE	WHIRLAMATIC 20 ULTRA (WHIRLAMATIC 20 ULTRA)	5/28/2011
4	IH001270	HEADLIGHT W/ LIGHT SOURCE		CRISIS	LEVEL I SUBACUTE	2	C2024	R2024	EXAM	112720	1	O/T	191.05	WELCH ALLYN	48003	7/22/2011
5	IH001277 IH001278	MONITOR, VITAL SIGNS	(1) Rolling Stand Kit - 2033297-001 (1) DDC Certificate of Inspection - 201-124576	CRISIS	ADULT CRISIS ASSESS & STABILIZ	1	C1013	R1013	MULTIPLE TRIAGE ROOM	180410	2	O/T	2687.7	GE HEALTHCARE	CARESCAPE V100 (CARESCAPE V100)	10/17/2011
6	IH001279	MONITOR, VITAL SIGNS	(1) Rolling Stand Kit - 2033297-001 (1) DDC Certificate of Inspection - 201-124576	CRISIS	YOUTH CRISIS ASSESS & STABILIZ	1	C1147	R1147	INTERVIEW	180410	1	O/T	2687.7	GE HEALTHCARE	CARESCAPE V100 (CARESCAPE V100)	10/17/2011
7	IH001280	MONITOR, VITAL SIGNS	(1) Rolling Stand Kit - 2033297-001 (1) DDC Certificate of Inspection - 201-124576	CRISIS	YOUTH CRISIS ASSESS & STABILIZ	1	C1172	R1172	INTAKE RM, TRIAGE	180410	1	O/T	2687.7	GE HEALTHCARE	CARESCAPE V100 (CARESCAPE V100)	10/17/2011
8	IH001271	OTOSCOPE/OPH THALMOSCOPE, MOBILE	(1) Mobile Stand - 7670-12 (1) 3.5v 767 Third Handle Module - 76730 (1) SureTemp® 4 Wall Thermometer w/ Back light - 76752 (1) Diagnostic Otoloscope Disposable Specula Dispenser w/Storage - 52401	CRISIS	ADULT CRISIS ASSESS & STABILIZ	1	C1055	R1055	EXAM	122710B	1	O/T	881.68	WELCH ALLYN	76710/171025 020 (767 SERIES)	5/28/2011
9	IH001272	OTOSCOPE/OPH THALMOSCOPE, MOBILE	(1) Mobile Stand - 7670-12 (1) 3.5v 767 Third Handle Module - 76730 (1) SureTemp® 4 Wall Thermometer w/ Back light - 76752 (1) Diagnostic Otoloscope Disposable Specula Dispenser w/Storage - 52401	CRISIS	ADULT CRISIS ASSESS & STABILIZ	1	C1006	R1006	EXAM	122710B	1	O/T	881.68	WELCH ALLYN	76710/171025 020 (767 SERIES)	5/28/2011
10	IH001273	OTOSCOPE/OPH THALMOSCOPE, MOBILE	(1) Mobile Stand - 7670-12 (1) 3.5v 767 Third Handle Module - 76730 (1) SureTemp® 4 Wall Thermometer w/ Back light - 76752 (1) Diagnostic Otoloscope Disposable Specula Dispenser w/Storage - 52401	CRISIS	ADULT CRISIS ASSESS & STABILIZ	1	C1003	R1003	MEDICATION Rm	122710B	1	O/T	881.68	WELCH ALLYN	76710/171025 020 (767 SERIES)	5/28/2011

	A	B	C	D	E	F	G	H	I	J	K	L	M	N	O	P
1	County Tag	Equipment Name	Options	Building	Dept Name	Floor	Room Code	Signage	Room Name	Eq No	Qty	F/I	Unit Cost	Manufacturer	Model/No	Date
11	IH001274	OTOSCOPE/OPHTHALMOSCOPE, MOBILE	(1) Mobile Stand - 7670-12 (1) 3.5v 767 Third Handle Module - 76730 (1) SureTemp® 4 Wall Thermometer w/ Backlight - 76752 (1) Diagnostic Otoscope Disposable Specula Dispenser w/ Ster - 52401	CRISIS	LEVEL I SUBACUTE	2	C2024	R2024	EXAM	1227108	1	O/T	861.66	WELCH ALLYN SERIES)	76710M171025 020 (767	5/20/2011
12	IH001275	OTOSCOPE/OPHTHALMOSCOPE, MOBILE	(1) Mobile Stand - 7670-12 (1) 3.5v 767 Third Handle Module - 76730 (1) SureTemp® 4 Wall Thermometer w/ Backlight - 76752 (1) Diagnostic Otoscope Disposable Specula Dispenser w/ Ster - 52401	CRISIS	YOUTH CRISIS ASSESS & STABILIZ	1	C1144	R1144	EXAM/INJECTION ROOM	1227108	1	O/T	861.66	WELCH ALLYN	76710M171025 020 (767 SERIES)	5/20/2011
13	IH001166	REFRIGERATOR, UNDERCOUNTER, ADA HEIGHT		CRISIS	ADULT CRISIS ASSESS & STABILIZ	1	C1077A	C1077A	MEDICATION ROOM	146070	1	O/T	\$169.00	AVANTI	SHF2501B (SUPERCOND UCTOR REFRIGERATO R, 4.5CF, BLACK)	5/20/2011
14	IH001169	REFRIGERATOR, UNDERCOUNTER, ADA HEIGHT		CRISIS	ADULT CRISIS ASSESS & STABILIZ	1	C1073	R1073	LAB WORK AREA	146070	1	O/T	\$169.00	AVANTI	SHF2501B (SUPERCOND UCTOR REFRIGERATO R, 4.5CF, BLACK)	5/20/2011
15	IH001170	REFRIGERATOR, UNDERCOUNTER, ADA HEIGHT		CRISIS	LEVEL I SUBACUTE	2	C2051	R2051	CONFERENCE, STAFF	146070	1	O/T	\$169.00	AVANTI	SHF2501B (SUPERCOND UCTOR REFRIGERATO R, 4.5CF, BLACK)	5/20/2011
16	IH001171	REFRIGERATOR, UNDERCOUNTER, ADA HEIGHT		CRISIS	BUILDING SUPPORT	2	C2072	R2072	CONFERENCE	146070	1	O/T	\$169.00	AVANTI	SHF2501B (SUPERCOND UCTOR REFRIGERATO R, 4.5CF, BLACK)	5/20/2011
17	IH001220	REFRIGERATOR/FREEZER, COUNTER TOP		CRISIS	ADULT CRISIS ASSESS & STABILIZ	1	C1063	R1063	MEDICATION RM	146120	1	O/T	129.00	AVANTI	RM1721B (CUBE COMPACT REFRIGERATO R 1.7 CU FT, BLACK)	5/20/2011
18	IH001221	REFRIGERATOR/FREEZER, COUNTER TOP		CRISIS	LEVEL I SUBACUTE	2	C2032	R2032	MEDS AREA	146120	1	O/T	129.00	AVANTI	RM1721B (CUBE COMPACT REFRIGERATO R 1.7 CU FT, BLACK)	5/20/2011
19	IH001222	REFRIGERATOR/FREEZER, COUNTER TOP		CRISIS	YOUTH CRISIS ASSESS & STABILIZ	1	C1167	R1167	MEDICATION RM	146120	1	O/T	129.00	AVANTI	RM1721B (CUBE COMPACT REFRIGERATO R 1.7 CU FT, BLACK)	5/20/2011

A	B	C	D	E	F	G	H	I	J	K	L	M	N	O	P
County Tag	Equipment Name	Options	Building	Dept Name	Floor	Room Code	Signage	Room Name	Eq No	Qty	F/I	Unit Cost	Manufacturer	Model/No Name	Date
1	SCALE, CLINICAL W/ WHEELCHAIR RAMP	(1) Wall Mounted Height Rod - 3PHTR00-WM	CRISIS	ADULT CRISIS ASSESS & STABILIZ	1	C1013	R1013	MULTIPLE TRIAGE ROOM	132120	1	O/T	601.19	DETECTO	485 (STATIONARY WHEELCHAIR SCALE)	7/18/2011
20	SCALE, CLINICAL W/ WHEELCHAIR RAMP	(1) Wall Mounted Height Rod - 3PHTR00-WM	CRISIS	Third Floor Storage	3	C1055	R1055	EXAM	132120	1	O/T	601.19	DETECTO	485 (STATIONARY WHEELCHAIR SCALE)	5/28/2011
21	SCALE, CLINICAL W/ WHEELCHAIR RAMP	(1) Wall Mounted Height Rod - 3PHTR00-WM	CRISIS	Third Floor Storage	3	C1006	R1006	EXAM	132120	1	O/T	601.19	DETECTO	485 (STATIONARY WHEELCHAIR SCALE)	5/28/2011
22	SCALE, CLINICAL W/ WHEELCHAIR RAMP	(1) Wall Mounted Height Rod - 3PHTR00-WM	CRISIS	LEVEL I SUBACUTE	2	C2024	R2024	EXAM	132120	1	O/T	601.19	DETECTO	485 (STATIONARY WHEELCHAIR SCALE)	5/28/2011
23	SCALE, CLINICAL W/ WHEELCHAIR RAMP	(1) Wall Mounted Height Rod - 3PHTR00-WM	CRISIS	YOUTH CRISIS ASSESS & STABILIZ	1	C1144	R1144	EXAMINATION ROOM	132120	1	O/T	601.19	DETECTO	485 (STATIONARY WHEELCHAIR SCALE)	5/28/2011
24	SCALE, CLINICAL W/ WHEELCHAIR RAMP	(1) Wall Mounted Height Rod - 3PHTR00-WM	CRISIS	YOUTH CRISIS ASSESS & STABILIZ	1	C1172	R1172	EXAMINATION ROOM	132121	1	O/T	18.00	HOMEDICS	SC-104 (SILVER 6" DIAL SCALE)	5/28/2011
25	SCALE, PATENT		CRISIS												
26	TABLE, EXAM, ADJUSTABLE HEIGHT	(1) Articulating Knee Crutches (pair), Field Installed - 9A320001 (1) Top, Upholstery Seamless - 445020871216 (1) Color - Terra Rosa - (1) Top, Pebble Grey - 445020871216	CRISIS	ADULT CRISIS ASSESS & STABILIZ	1	C1055	R1055	EXAM	123042	1	O/T	4077.2	MIDMARK CORP.	222 (HIGH-LO 222)	5/28/2011
27	TABLE, EXAM, ADJUSTABLE HEIGHT	(1) Articulating Knee Crutches (pair), Field Installed - 9A320001 (1) Top, Upholstery Seamless - 445020871216 (1) Color - Terra Rosa - (1) Top, Pebble Grey - 445020871216	CRISIS	ADULT CRISIS ASSESS & STABILIZ	1	C1006	R1006	EXAM	123042	1	O/T	4077.2	MIDMARK CORP.	222 (HIGH-LO 222)	5/28/2011
28	TABLE, EXAM, ADJUSTABLE HEIGHT	(1) Articulating Knee Crutches (pair), Field Installed - 9A320001 (1) Top, Upholstery Seamless - 445020871216 (1) Color - Terra Rosa - (1) Top, Pebble Grey - 445020871216	CRISIS	LEVEL I SUBACUTE	2	C2024	R2024	EXAM	123042	1	O/T	4077.2	MIDMARK CORP.	222 (HIGH-LO 222)	6/3/2011
29	TABLE, EXAM, ADJUSTABLE HEIGHT	(1) Articulating Knee Crutches (pair), Field Installed - 9A320001 (1) Top, Upholstery Seamless - 445020871216 (1) Color - Terra Rosa - (1) Top, Pebble Grey - 445020871216	CRISIS	YOUTH CRISIS ASSESS & STABILIZ	1	C1144	R1144	EXAMINATION ROOM	123042	1	O/T	4077.2	MIDMARK CORP.	222 (HIGH-LO 222)	6/3/2011
30	THERMOMETER, ELECTRONIC, INFRARED, EAR		CRISIS	Room 1011		C2043	R2043	STORAGE, CLEAN	131281	1	O/T	128.28	WELCH ALLYN, PRO 4000	THERMOSCAN	7/22/2011

	A	B	C	D	E	F	G	H	I	J	K	L	M	N	O	P
1	County Tag	Equipment Name	Options	Building	Dept Name	Floor	Room Code	Storage	Room Name	Eq No	Qty	FA	Unit Cost	Manufacturer	Model/No	Date
31	IH001255	THERMOMETER, ELECTRONIC, INFRARED, EAR		CRISIS	YOUTH CRISIS ASSESS & STABILIZ Rm 1144	1	C1163	R1163	STORAGE, CLEAN HOUSEKEEPING, EVS	131281	1	O/T	128.28	WELCH ALLYN WINDSOR INDUSTRIES, INC.	THERMOSCAN PRO 4000 S12 (SENSOR 12" UPRIGHT VACUUM)	7/22/2011
32	IH000399	VACUUM, UPRIGHT		CRISIS	ADULT CRISIS ASSESS & STABILIZ	1	C1046	R1046	HOUSEKEEPING, EVS	EVS004	1	O/T	345.75	WINDSOR INDUSTRIES, INC.	S12 (SENSOR 12" UPRIGHT VACUUM)	5/28/2011
33	IH000400	VACUUM, UPRIGHT		CRISIS	ADULT CRISIS ASSESS & STABILIZ	1	C1082	R1082	HOUSEKEEPING, EVS	EVS004	1	O/T	345.75	WINDSOR INDUSTRIES, INC.	S12 (SENSOR 12" UPRIGHT VACUUM)	5/28/2011
34	IH000401	VACUUM, UPRIGHT		CRISIS	LEVEL I SUBACUTE	2	C2017	R2017	HOUSEKEEPING, EVS	EVS004	1	O/T	345.75	WINDSOR INDUSTRIES, INC.	S12 (SENSOR 12" UPRIGHT VACUUM)	5/28/2011
35	IH000402	VACUUM, UPRIGHT		CRISIS	LEVEL I SUBACUTE	2	C2041	R2041	HOUSEKEEPING, EVS	EVS004	1	O/T	345.75	WINDSOR INDUSTRIES, INC.	S12 (SENSOR 12" UPRIGHT VACUUM)	5/28/2011
36	IH000403	VACUUM, UPRIGHT		CRISIS	YOUTH CRISIS ASSESS & STABILIZ	1	C1165	R1165	HOUSEKEEPING, EVS	EVS004	1	O/T	345.75	WINDSOR INDUSTRIES, INC.	S12 (SENSOR 12" UPRIGHT VACUUM)	5/28/2011
37	IH000404	VACUUM, UPRIGHT		CRISIS	BUILDING SUPPORT	2	C2069	R2069	HOUSEKEEPING, EVS	EVS004	1	O/T	345.75	WINDSOR INDUSTRIES, INC.	S12 (SENSOR 12" UPRIGHT VACUUM)	5/28/2011
38	IH000405	VACUUM, UPRIGHT		CRISIS	BUILDING SUPPORT	1	C1117	R1117	HOUSEKEEPING, EVS	EVS004	1	O/T	345.75	WINDSOR INDUSTRIES, INC.	S12 (SENSOR 12" UPRIGHT VACUUM)	5/28/2011
39	IH000406	VACUUM, UPRIGHT		CRISIS	ADMINISTRATION SUITE	2	C2087	R2087	HOUSEKEEPING, EVS	EVS004	1	O/T	345.75	WINDSOR INDUSTRIES, INC.	S12 (SENSOR 12" UPRIGHT VACUUM)	5/28/2011
40	IH001362	BED PSYCHIATRIC, BOLTED TO FLOOR	(1) Light Oak Stain on Oak Wood - R3	CRISIS	LEVEL I SUBACUTE	2	C2021	R2021	PRIVATE MEMBER RM	600010	1	O/T	959.12	HILL-ROM COMPANY, INC.	HG-400-3-31M (HARBOR GLEN PLATFORM BED)	6/3/2011
41	IH001363	BED PSYCHIATRIC, BOLTED TO FLOOR	(1) Light Oak Stain on Oak Wood - R3	CRISIS	LEVEL I SUBACUTE	2	C2027	R2027	SECLUSION	600010	1	O/T	959.12	HILL-ROM COMPANY, INC.	HG-400-3-31M (HARBOR GLEN PLATFORM BED)	6/3/2011
42	IH001364	BED PSYCHIATRIC, BOLTED TO FLOOR	(1) Light Oak Stain on Oak Wood - R3	CRISIS	LEVEL I SUBACUTE	2	C2020	R2020	PRIVATE MEMBER RM	600010	1	O/T	959.12	HILL-ROM COMPANY, INC.	HG-400-3-31M (HARBOR GLEN PLATFORM BED)	6/3/2011
43	IH001365	BED PSYCHIATRIC, BOLTED TO FLOOR	(1) Light Oak Stain on Oak Wood - R3	CRISIS	LEVEL I SUBACUTE	2	C2007	R2007	PRIVATE MEMBER RM, ADA	600010	1	O/T	959.12	HILL-ROM COMPANY, INC.	HG-400-3-31M (HARBOR GLEN PLATFORM BED)	6/3/2011
44	IH001366	BED PSYCHIATRIC, BOLTED TO FLOOR	(1) Light Oak Stain on Oak Wood - R3	CRISIS	LEVEL I SUBACUTE	2	C2006	R2006	PRIVATE MEMBER RM, ADA	600010	1	O/T	959.12	HILL-ROM COMPANY, INC.	HG-400-3-31M (HARBOR GLEN PLATFORM BED)	6/3/2011
45	IH001367	BED PSYCHIATRIC, BOLTED TO FLOOR	(1) Light Oak Stain on Oak Wood - R3	CRISIS	LEVEL I SUBACUTE	2	C2004	R2004	PRIVATE MEMBER RM	600010	1	O/T	959.12	HILL-ROM COMPANY, INC.	HG-400-3-31M (HARBOR GLEN PLATFORM BED)	6/3/2011
46	IH001368	BED PSYCHIATRIC, BOLTED TO FLOOR	(1) Light Oak Stain on Oak Wood - R3	CRISIS	LEVEL I SUBACUTE	2	C2003	R2003	PRIVATE MEMBER RM	600010	1	O/T	959.12	HILL-ROM COMPANY, INC.	HG-400-3-31M (HARBOR GLEN PLATFORM BED)	6/3/2011

	A	B	C	D	E	F	G	H	I	J	K	L	M	N	O	P
1	County Tag	Equipment Name	Options	Building	Dept Name	Floor	Room Code	Signage	Room Name	Eq No	Qty	F/I	Unit Cost	Manufacturer	Model/No Name	Date
47	IH001369	BED PSYCHIATRIC, BOLTED TO FLOOR	(1) Light Oak Stain on Oak Wood - R3	CRISIS	LEVEL I SUBACUTE	2	C2002	R2002	PRIVATE MEMBER RM	600010	1	O/T	959.12	HILL-ROM COMPANY, INC.	HG-400-3-31M (HARBOR GLEN PLATFORM BED)	6/3/2011
48	IH001370	BED PSYCHIATRIC, BOLTED TO FLOOR	(1) Light Oak Stain on Oak Wood - R3	CRISIS	LEVEL I SUBACUTE	2	C2019	R2019	PRIVATE MEMBER RM	600010	1	O/T	959.12	HILL-ROM COMPANY, INC.	HG-400-3-31M (HARBOR GLEN PLATFORM BED)	6/3/2011
49	IH001371	BED WITH MATTRESS PSYCHIATRIC, BOLTED TO FLOOR	(1) Light Oak Stain on Oak Wood - R3	CRISIS	LEVEL I SUBACUTE	2	C2018	R2018	PRIVATE MEMBER RM	600010	1	O/T	959.12	HILL-ROM COMPANY, INC.	HG-400-3-31M (HARBOR GLEN PLATFORM BED)	6/3/2011
50	IH001372	BED, PSYCHIATRIC, BOLTED TO FLOOR	(1) Light Oak Stain on Oak Wood - R3	CRISIS	LEVEL I SUBACUTE	2	C2009	R2009	PRIVATE MEMBER RM	600010	1	O/T	959.12	HILL-ROM COMPANY, INC.	HG-400-3-31M (HARBOR GLEN PLATFORM BED)	6/3/2011
51	IH001373	BED PSYCHIATRIC, BOLTED TO FLOOR	(1) Light Oak Stain on Oak Wood - R3	CRISIS	LEVEL I SUBACUTE	2	C2010	R2010	PRIVATE MEMBER RM	600010	1	O/T	959.12	HILL-ROM COMPANY, INC.	HG-400-3-31M (HARBOR GLEN PLATFORM BED)	6/3/2011
52	IH001374	BED PSYCHIATRIC, BOLTED TO FLOOR	(1) Light Oak Stain on Oak Wood - R3	CRISIS	LEVEL I SUBACUTE	2	C2011	R2011	PRIVATE MEMBER RM	600010	1	O/T	959.12	HILL-ROM COMPANY, INC.	HG-400-3-31M (HARBOR GLEN PLATFORM BED)	6/3/2011
53	IH001375	BED PSYCHIATRIC, BOLTED TO FLOOR	(1) Light Oak Stain on Oak Wood - R3	CRISIS	LEVEL I SUBACUTE	2	C2012	R2012	PRIVATE MEMBER RM	600010	1	O/T	959.12	HILL-ROM COMPANY, INC.	HG-400-3-31M (HARBOR GLEN PLATFORM BED)	6/3/2011
54	IH001376	BED PSYCHIATRIC, BOLTED TO FLOOR	(1) Light Oak Stain on Oak Wood - R3	CRISIS	LEVEL I SUBACUTE	2	C2013	R2013	PRIVATE MEMBER RM	600010	1	O/T	959.12	HILL-ROM COMPANY, INC.	HG-400-3-31M (HARBOR GLEN PLATFORM BED)	6/3/2011
55	IH001377	BED PSYCHIATRIC, BOLTED TO FLOOR	(1) Light Oak Stain on Oak Wood - R3	CRISIS	LEVEL I SUBACUTE	2	C2014	R2014	PRIVATE MEMBER RM	600010	1	O/T	959.12	HILL-ROM COMPANY, INC.	HG-400-3-31M (HARBOR GLEN PLATFORM BED)	6/3/2011
56	IH001113	BED PSYCHIATRIC, BOLTED TO FLOOR	(1) Finish - Natural Oak -	CRISIS	BUILDING SUPPORT	2	C2076	R2076	ON-CALL	800022	1	O/T	173.34	ADDEN FURNITURE, INC.	RM18 (BED W/ POST & PANEL ENDS)	6/3/2011
57	IH001120	CABINET, NARCOTICS, SECURED		CRISIS	ADULT CRISIS ASSESS & STABILIZ	1	C1073	R1073	LAB WORK AREA	350060	1	O/T	281.00	MARKETLAB	ML421 (WHITE LOW SECURITY SINGLE DOOR CABINET)	6/3/2011
58	IH001199	CART, CLEANING, HIGH SECURITY	(1) Microfiber pedal w/ing bucket - Q920	CRISIS	ADULT CRISIS ASSESS & STABILIZ	1	C1082	R1082	HOUSEKEEPING, EVS	EV6002	1	O/T	541.68	RUBBERMAID COMM. PRODUCTS	9776 (HEALTHCARE MICROFIBER CART)	6/14/2011
59	IH001200	CART, CLEANING, HIGH SECURITY	(1) Microfiber pedal w/ing bucket - Q920	CRISIS	LEVEL I SUBACUTE	2	C2017	R2017	HOUSEKEEPING, EVS	EV6002	1	O/T	541.68	RUBBERMAID COMM. PRODUCTS	9776 (HEALTHCARE MICROFIBER CART)	6/14/2011

	A	B	C	D	E	F	G	H	I	J	K	L	M	N	O	P
1	County Tag	Equipment Name	Options	Building	Dept Name	Floor	Room Code	Signage	Room Name	Eq No	Qty	F/T	Unit Cost	Manufacturer	Model/No	Date
60	IH001201	CART, CLEANING, HIGH SECURITY	(1) Microfiber pedal/wing bucket- Q020	CRISIS	LEVEL I SUBACUTE	2	C2041	R2041	HOUSEKEEPING, EVS	EVS002	1	Q/T	541.08	RUBBERMAID COMM. PRODUCTS	9175 (HEALTHCARE MICROFIBER CART)	0/14/2011
61	IH001202	CART, CLEANING, HIGH SECURITY	(1) Microfiber pedal/wing bucket- Q020	CRISIS	YOUTH CRISIS ASSESS & STABILIZ	1	C1105	R1105	HOUSEKEEPING, EVS	EVS002	1	Q/T	541.08	RUBBERMAID COMM. PRODUCTS	9175 (HEALTHCARE MICROFIBER CART)	0/14/2011
62	IH001204	CART, CLEANING, HIGH SECURITY	(1) Microfiber pedal/wing bucket- Q020	CRISIS	BUILDING SUPPORT	1	C1117	R1117	HOUSEKEEPING, EVS	EVS002	1	Q/T	541.08	RUBBERMAID COMM. PRODUCTS	9175 (HEALTHCARE MICROFIBER CART)	0/14/2011
63	IH000143	CART, SUPPLY, 6 DRAWER	(1) Electronic Keypad Lock - VEL (1) 3" Tray - 3TR (1) 6" Tray - 6TR (1) 6" Smooth Tray - 6ST (1) Tray Divider Set - 3 Short, 3 Long - 3TRD (1) Tray Divider Set - 2 Short, 1 Long, 6 Adjustable - 3TRD2 (1) Work Surface Cover, Top Mounted - WFC (1) Flip-up Writing Surface, Side Mounted - VFWS (1) Push Handle, Side Mounted - VPH (1) Triple Glove Box Holder, Side Mounted - VGB3 (1) Wire Basket, 6" - QBA (1) Battery Pack for Electronic Lock, 8 C Battery Pack - KE-BTC	CRISIS	ADULT CRISIS ASSESS & STABILIZ	1	C1055	R1055	EXAM	3500828	1	Q/T	1765.4	INNERSPACE CORPORATION	8330W6 (HARMONY 30" WHITE 6 DRAWER SMALL CART)	5/28/2011
64	IH000144	CART, SUPPLY, 6 DRAWER	(1) Electronic Keypad Lock - VEL (1) 3" Tray - 3TR (1) 6" Tray - 6TR (1) 6" Smooth Tray - 6ST (1) Tray Divider Set - 3 Short, 3 Long - 3TRD (1) Tray Divider Set - 2 Short, 1 Long, 6 Adjustable - 3TRD2 (1) Work Surface Cover, Top Mounted - WFC (1) Flip-up Writing Surface, Side Mounted - VFWS (1) Push Handle, Side Mounted - VPH (1) Triple Glove Box Holder, Side Mounted - VGB3 (1) Wire Basket, 6" - QBA (1) Battery Pack for Electronic Lock, 8 C Battery Pack - KE-BTC	CRISIS	ADULT CRISIS ASSESS & STABILIZ	1	C1006	R1006	EXAM	3500828	1	Q/T	1754.4	INNERSPACE CORPORATION	8330W6 (HARMONY 30" WHITE 6 DRAWER SMALL CART)	5/28/2011

	A	B	C	D	E	F	G	H	I	J	K	L	M	N	O	P
1	County Tag	Equipment Name	Options	Building	Dept Name	Floor	Room Code	Signage	Room Name	Eq No	Qty	F/I	Unit Cost	Manufacturer	Model/No Name	Date
			(1) Electronic Keypad Lock - VEL (1) 3' Tray - 3TR (1) 6" Tray - 6TR (1) 6" Smooth Tray - 6ST (1) Tray Divider Set - 3 Short, 3 Long - 3TRD (1) Tray Divider Set - 2 Short, 1 Long, 5 Adjustable - 3TRD2 (1) Work Surface Cover, Top Mounted - WFC (1) Flip-up Writing Surface, Side Mounted - VFWS (1) Push Handle, Side Mounted - VPH (1) Triple Glove Box Holder, Side Mounted - VGB3 (1) Wire Basket, 6" - DBA (1) Battery Pack for Electronic Lock, 8 C Battery Pack - KE-BTC												6330W6 (HARMONY 30" WHITE 6 DRAWER SMALL CART)	
65	IH000145	CART, SUPPLY, 6 DRAWER		CRISIS	LEVEL I SUBACUTE	2	C2024	R2024	EXAM	3500828	1	O/T	1764.4	INNERSPACE CORPORATIO		6/26/2011
			(1) Electronic Keypad Lock - VEL (1) 3' Tray - 3TR (1) 6" Tray - 6TR (1) 6" Smooth Tray - 6ST (1) Tray Divider Set - 3 Short, 3 Long - 3TRD (1) Tray Divider Set - 2 Short, 1 Long, 5 Adjustable - 3TRD2 (1) Work Surface Cover, Top Mounted - WFC (1) Flip-up Writing Surface, Side Mounted - VFWS (1) Push Handle, Side Mounted - VPH (1) Triple Glove Box Holder, Side Mounted - VGB3 (1) Wire Basket, 6" - DBA (1) Battery Pack for Electronic Lock, 8 C Battery Pack - KE-BTC												6330W6 (HARMONY 30" WHITE 6 DRAWER SMALL CART)	
66	IH000146	CART, SUPPLY, 6 DRAWER		CRISIS	YOUTH CRISIS ASSESS & STABILIZ	1	C1144	R1144	EXAMINU ECTION ROOM	3500828	1	O/T	1765.4	INNERSPACE CORPORATIO		6/26/2011
			(1) Single Full Extension Drawer - 4503 (1) Middle Shelf - 4508-88 (1) 6" Pneumatic Caster Set - 4552 (1) Grey-													
67	127086	CART, UTILITY, EQUIPMENT		CRISIS	Clinical Supply Storage in CSU	1	C1054	R1054	STORAGE CLEAN	130811	1	O/T	654.42	RUBBERMAID COMM. PRODUCTS	4520-88 (HEAVY DUTY UTILITY CART)	6/20/2011

A	B	C	D	E	F	G	H	I	J	K	L	M	N	O	P
County	Equipment Name	Options	Building	Dept Name	Floor	Room Code	Signage	Room Name	Eq No	Qty	FA	Unit Cost	Manufacturer	Model/No	Date
68	IH001179	CART, UTILITY, EQUIPMENT (1) Single Full Extension Drawer - 4593 (1) Middle Shelf - 4598-88 (1) 8" Pneumatic Caster Set - 4552 (1) Grey-	CRISIS	LEVEL I SUBACUTE	2	C2043	R2043	STORAGE, CLEAN	130611	1	O/T	554.42	RUBBERMAID COMM. PRODUCTS	4520-88 (HEAVY DUTY UTILITY CART)	5/28/2011
69	IH001180	CART, UTILITY, EQUIPMENT (1) Single Full Extension Drawer - 4593 (1) Middle Shelf - 4598-88 (1) 8" Pneumatic Caster Set - 4552 (1) Grey-	CRISIS	YOUTH CRISIS ASSESS & STABILIZ	1	C1163	R1163	STORAGE, CLEAN	130611	1	O/T	554.42	RUBBERMAID COMM. PRODUCTS	4520-88 (HEAVY DUTY UTILITY CART)	5/28/2011
70	IH001181	CART, UTILITY, EQUIPMENT (1) Single Full Extension Drawer - 4593 (1) Middle Shelf - 4598-88 (1) 8" Pneumatic Caster Set - 4552 (1) Grey-	CRISIS	BUILDING SUPPORT	1	C1094	R1094	CLEAN SUPPLY	130611	1	O/T	554.42	RUBBERMAID COMM. PRODUCTS	4520-88 (HEAVY DUTY UTILITY CART)	5/28/2011
71	IH001182	CART, UTILITY, EQUIPMENT (1) Single Full Extension Drawer - 4593 (1) Middle Shelf - 4598-88 (1) 8" Pneumatic Caster Set - 4552 (1) Grey-	CRISIS	BUILDING SUPPORT	2	C2073	R2073	ELECTRICAL DISTRIBUTION	130611	1	O/T	554.42	RUBBERMAID COMM. PRODUCTS	4520-88 (HEAVY DUTY UTILITY CART)	5/28/2011
72	IH000088 IHD00089	CART, WIRE, 48 X 24 X 72 (1) 24X48 Dolly Base w wrap around bumper - QWDB2448 (1) 24x48x63 Five Self Unit - QW/P5246 (1) 24x48 QW Clear Self Mat - QWSM2448 (2) QW Chrome Enclosure Panel 24"x61" - QWEP2461 (1) for 48" w/ Shelf, Qty 2 QWEP2461 - QWEP4861 (4) 24" Chrome Self Dividers - QWSD24 (2) 24" QW Tray Slide Insert - QWTS242 (2) 8" Tray - 8TR (12) QW 3" Wide Shelf Label Holders - QWLH3 (4) Stainless Steel Shelves - QWSS2448	CRISIS	ADULT CRISIS ASSESS & STABILIZ	1	C1054	R1054	STORAGE, CLEAN	350081	2	O/T	869.56	INTERSPACE- QUICKWIRE	QW/P (QUICKWIRE)	5/13/2011

A	B	C	D	E	F	G	H	I	J	K	L	M	N	O	P
County Tag	Equipment Name	Options	Building	Dept Name	Floor	Room Code	Signage	Room Name	Eq No	Qty	F/I	Unit Cost	Manufacturer	Model/No	Use
		(1) 24X48 Dolly Base w wrap around bumper - QWDB2448 (1) 24x48x63 Five Self Unit - QWP5248 (1) 24x48 QW Clear Self Mat - QWSM2448 (2) QW Chrome Enclosure Panel 24" x 61" - QWEP2481 (1) for 48" w/ Shelf, Qty 2 QWEP2481 - QWEP4861 (4) 24" Chrome Self Dividers - QWSD24 (2) 24" QW Tray Slide Insert - QWTS242 (2) 6" Tray - 6TR (12) QW 3" Wide Shelf Label Holders - QWLH3 (4) Stainless Steel Shelves - QWSS2448													
IH000080	CART, WIRE, 48 X 24 X 72		CRISIS	LEVEL I SUBACUTE	2	C2043	R2043	STORAGE, CLEAN	350081	2	O/T	866.86	INTERSPACE QUICKWIRE	QWP (QUICKWIRE)	5/13/2011
IH000081		(1) 24X48 Dolly Base w wrap around bumper - QWDB2448 (1) 24x48x63 Five Self Unit - QWP5248 (1) 24x48 QW Clear Self Mat - QWSM2448 (2) QW Chrome Enclosure Panel 24" x 61" - QWEP2481 (1) for 48" w/ Shelf, Qty 2 QWEP2481 - QWEP4861 (4) 24" Chrome Self Dividers - QWSD24 (2) 24" QW Tray Slide Insert - QWTS242 (2) 6" Tray - 6TR (12) QW 3" Wide Shelf Label Holders - QWLH3 (4) Stainless Steel Shelves - QWSS2448													
IH000082	CART, WIRE, 48 X 24 X 72		CRISIS	YOUTH CRISIS ASSESS & STABILIZ	1	C1163	R1163	STORAGE, CLEAN	350081	2	O/T	866.86	INTERSPACE QUICKWIRE	QWP (QUICKWIRE)	5/13/2011
IH000083		(1) 24X48 Dolly Base w wrap around bumper - QWDB2448 (1) 24x48x63 Five Self Unit - QWP5248 (1) 24x48 QW Clear Self Mat - QWSM2448 (2) QW Chrome Enclosure Panel 24" x 61" - QWEP2481 (1) for 48" w/ Shelf, Qty 2 QWEP2481 - QWEP4861 (4) 24" Chrome Self Dividers - QWSD24 (2) 24" QW Tray Slide Insert - QWTS242 (2) 6" Tray - 6TR (12) QW 3" Wide Shelf Label Holders - QWLH3 (4) Stainless Steel Shelves - QWSS2448													
IH000087	CART, WIRE, CHROME, 3 SHELF, 36 X 24 X 62		CRISIS	BUILDING SUPPORT	1	C1094	R1094	CLEAN SUPPLY	350080	1	O/T	698.44	INTERMETRO INDUSTRIES	AST35MC (HEAVY-DUTY TRANSFER / EXCHANGE CART (3156))	5/13/2011
IH001101	CHAIR, BLOOD DRAW	(1) Color - Shadow - -232 (1) Drawer -	CRISIS	ADULT CRISIS ASSESS & STABILIZ	1	C1055	R1055	EXAM	120430	1	O/T	541.98	MIDMARK CORP.	281-001 (BLOOD DRAWING CHAIR)	5/28/2011
IH001102	CHAIR, BLOOD DRAW	(1) Color - Shadow - -232 (1) Drawer -	CRISIS	LEVEL I SUBACUTE	2	C2024	R2024	EXAM	120430	1	O/T	541.98	MIDMARK CORP.	281-001 (BLOOD DRAWING CHAIR)	5/28/2011
IH001103	CHAIR, BLOOD DRAW	(1) Color - Shadow - -232 (1) Drawer -	CRISIS	YOUTH CRISIS ASSESS & STABILIZ	1	C1144	R1144	EXAMINATION ROOM	120430	1	O/T	541.98	MIDMARK CORP.	281-001 (BLOOD DRAWING CHAIR)	5/28/2011

County Tag	Equipment Name	Options	Building	Dept Name	Floor	Room Code	Signage	Room Name	Eq No	Qty	F/I	Unit Cost	Manufacturer	Model/No Name	Date
79 IH001137	CHAIR, RECLINER	(1) Patriot Plus Fabric - Chestnut - 8516	CRISIS	ADULT CRISIS ASSESS & STABILIZ	1	C1033	C1033	RESTING RM	130711	1	O/T	11247	GRAHAM FIELD INC.	FR5006 (LUMEX DELUXE CLINICAL CARE RECLINER)	5/26/2011
80 IH001138	CHAIR, RECLINER	(1) Patriot Plus Fabric - Chestnut - 8516	CRISIS	ADULT CRISIS ASSESS & STABILIZ	1	C1034	C1034	RESTING RM	130711	1	O/T	11247	GRAHAM FIELD INC.	FR5006 (LUMEX DELUXE CLINICAL CARE RECLINER)	5/26/2011
81 IH001139	CHAIR, RECLINER	(1) Patriot Plus Fabric - Chestnut - 8516	CRISIS	ADULT CRISIS ASSESS & STABILIZ	1	C1035	C1035	RESTING RM	130711	1	O/T	11247	GRAHAM FIELD INC.	FR5006 (LUMEX DELUXE CLINICAL CARE RECLINER)	5/26/2011
82 IH001140	CHAIR, RECLINER	(1) Patriot Plus Fabric - Chestnut - 8516	CRISIS	ADULT CRISIS ASSESS & STABILIZ	1	C1036	C1036	RESTING RM	130711	1	O/T	11247	GRAHAM FIELD INC.	FR5006 (LUMEX DELUXE CLINICAL CARE RECLINER)	5/26/2011
83 IH001141	CHAIR, RECLINER	(1) Patriot Plus Fabric - Chestnut - 8516	CRISIS	ADULT CRISIS ASSESS & STABILIZ	1	C1037	C1037	RESTING RM	130711	1	O/T	11247	GRAHAM FIELD INC.	FR5006 (LUMEX DELUXE CLINICAL CARE RECLINER)	5/26/2011
84 IH001142 IH001143	CHAIR, RECLINER	(1) Patriot Plus Fabric - Chestnut - 8516	CRISIS	ADULT CRISIS ASSESS & STABILIZ	1	C1031	C1031	ACTIVITY QUIET	130711	2	O/T	11247	GRAHAM FIELD INC.	FR5006 (LUMEX DELUXE CLINICAL CARE RECLINER)	5/26/2011
85 IH001144	CHAIR, RECLINER	(1) Patriot Plus Fabric - Chestnut - 8516	CRISIS	ADULT CRISIS ASSESS & STABILIZ	1	C1032	C1032	RESTING RM	130711	1	O/T	11247	GRAHAM FIELD INC.	FR5006 (LUMEX DELUXE CLINICAL CARE RECLINER)	5/26/2011
86 IH001145	CHAIR, RECLINER	(1) Patriot Plus Fabric - Chestnut - 8516	CRISIS	YOUTH CRISIS ASSESS & STABILIZ	1	C1131	R1131	RESTING RM	130711	1	O/T	11247	GRAHAM FIELD INC.	FR5006 (LUMEX DELUXE CLINICAL CARE RECLINER)	5/26/2011
87 IH001146	CHAIR, RECLINER	(1) Patriot Plus Fabric - Chestnut - 8516	CRISIS	YOUTH CRISIS ASSESS & STABILIZ	1	C1130	R1130	RESTING RM	130711	1	O/T	11247	GRAHAM FIELD INC.	FR5006 (LUMEX DELUXE CLINICAL CARE RECLINER)	5/26/2011
88 IH001147	CHAIR, RECLINER	(1) Patriot Plus Fabric - Chestnut - 8516	CRISIS	YOUTH CRISIS ASSESS & STABILIZ	1	C1129	R1129	RESTING RM	130711	1	O/T	11247	GRAHAM FIELD INC.	FR5006 (LUMEX DELUXE CLINICAL CARE RECLINER)	5/26/2011

	A	B	C	D	E	F	G	H	I	J	K	L	M	N	O	P
1	County Tag	Equipment Name	Options	Building	Dept Name	Floor	Room Code	Signage	Room Name	Eq No	Qty	F/I	Unit Cost	Manufacturer	Model/Size Name	Date
89	IH001148	CHAIR, RECLINER	(1) Patriot Plus Fabric - Chestnut - 8516	CRISIS	YOUTH CRISIS ASSESS & STABILIZ	1	C1128	R1128	RESTING RM	130711	1	O/T	1124.7	GRAHAM FIELD INC.	FR500G (LUMEX DELUXE CLINICAL CARE RECLINER)	5/26/2011
90	IH001149	CHAIR, RECLINER	(1) Patriot Plus Fabric - Chestnut - 8516	CRISIS	YOUTH CRISIS ASSESS & STABILIZ	1	C1138	R1138	RESTING RM	130711	1	O/T	1124.7	GRAHAM FIELD INC.	FR500G (LUMEX DELUXE CLINICAL CARE RECLINER)	5/26/2011
91	IH001150	CHAIR, RECLINER, BARIATRIC	(1) Patriot Plus Fabric - Chestnut - 8516	CRISIS	ADULT CRISIS ASSESS & STABILIZ	1	C1034	C1034	RESTING RM	130712	1	O/T	1211.1	GRAHAM FIELD INC.	FR587W (LUMEX EXTRA-WIDE CLINICAL CARE RECLINER)	5/26/2011
92	IH001151	CHAIR, RECLINER, BARIATRIC	(1) Patriot Plus Fabric - Chestnut - 8516	CRISIS	ADULT CRISIS ASSESS & STABILIZ	1	C1036	C1036	RESTING RM	130712	1	O/T	1211.1	GRAHAM FIELD INC.	FR587W (LUMEX EXTRA-WIDE CLINICAL CARE RECLINER)	5/26/2011
93	IH001152	CHAIR, RECLINER, BARIATRIC	(1) Patriot Plus Fabric - Chestnut - 8516	CRISIS	ADULT CRISIS ASSESS & STABILIZ	1	C1031	C1031	ACTIVITY QUIET	130712	1	O/T	1211.1	GRAHAM FIELD INC.	FR587W (LUMEX EXTRA-WIDE CLINICAL CARE RECLINER)	5/26/2011
94	IH001153	CHAIR, RECLINER, BARIATRIC	(1) Patriot Plus Fabric - Chestnut - 8516	CRISIS	ADULT CRISIS ASSESS & STABILIZ	1	C1038	C1038	RESTING RM	130712	1	O/T	1211.1	GRAHAM FIELD INC.	FR587W (LUMEX EXTRA-WIDE CLINICAL CARE RECLINER)	5/26/2011
95	IH001154	CHAIR, RECLINER, BARIATRIC	(1) Patriot Plus Fabric - Chestnut - 8516	CRISIS	ADULT CRISIS ASSESS & STABILIZ	1	C1032	C1032	RESTING RM	130712	1	O/T	1211.1	GRAHAM FIELD INC.	FR587W (LUMEX EXTRA-WIDE CLINICAL CARE RECLINER)	5/26/2011
96	IH001155	CHAIR, RECLINER, BARIATRIC	(1) Patriot Plus Fabric - Chestnut - 8516	CRISIS	YOUTH CRISIS ASSESS & STABILIZ	1	C1137	R1137	RESTING RM	130712	1	O/T	1211.1	GRAHAM FIELD INC.	FR587W (LUMEX EXTRA-WIDE CLINICAL CARE RECLINER)	5/26/2011
97	IH001156	CHAIR, RECLINER, BARIATRIC	(1) Patriot Plus Fabric - Chestnut - 8516	CRISIS	YOUTH CRISIS ASSESS & STABILIZ	1	C1136	R1136	RESTING RM	130712	1	O/T	1211.1	GRAHAM FIELD INC.	FR587W (LUMEX EXTRA-WIDE CLINICAL CARE RECLINER)	5/26/2011
98	IH001251	CONTAINER, ATRIUM, OPEN TOP		CRISIS	ADULT CRISIS ASSESS & STABILIZ	1	C1021	C1021	SUB-WAITING, FAMILY	132021	1	O/T	462.58	RUBBERMAID COMM. PRODUCTS	8079 (ATRIUM ALUMINUM CONTAINER, OPEN TOP, 35 GAL)	5/26/2011

	A	B	C	D	E	F	G	H	I	J	K	L	M	N	O	P
1	County Tag	Equipment Name	Options	Building	Dept Name	Floor	Room Code	Signage	Room Name	Eq No	Qty	FI	Unit Cost	Manufacturer	Mod/No Name	Date
99	IH001252	CONTAINER, ATRIUM, OPEN TOP		CRISIS	ADULT CRISIS ASSESS & STABILIZ	1	C1025	R1025	WAITING, FAMILY	132021	1	O/T	462.58	RUBBERMAID COMM. PRODUCTS	6079 (ATRIUM ALUMINUM CONTAINER, OPEN TOP, 35 GAL)	5/26/2011
100	IH001253	CONTAINER, ATRIUM, OPEN TOP		CRISIS	ADULT CRISIS ASSESS & STABILIZ	1	C1011	R1011	CHECK IN GREET	132021	1	O/T	462.58	RUBBERMAID COMM. PRODUCTS	6079 (ATRIUM ALUMINUM CONTAINER, OPEN TOP, 35 GAL)	5/26/2011
101	IH001254	CONTAINER, ATRIUM, OPEN TOP		CRISIS	YOUTH CRISIS ASSESS & STABILIZ	1	C1102	P1102	RECEPTION/CHECK IN	132021	1	O/T	462.58	RUBBERMAID COMM. PRODUCTS	6079 (ATRIUM ALUMINUM CONTAINER, OPEN TOP, 35 GAL)	5/26/2011
102	127087	CONTAINER, ATRIUM, OPEN TOP		CRISIS	YOUTH WAITING ROOM ENTRANCE	1	C1101	R1101	WAITING, FAMILY	132021	1	O/T	462.58	RUBBERMAID COMM. PRODUCTS	6079 (ATRIUM ALUMINUM CONTAINER, OPEN TOP, 35 GAL)	5/26/2011
103	127088	CONTAINER, ATRIUM, OPEN TOP		CRISIS	SALLY PORT ROOM 1031	1	C1083	R1083	WAITING ENTRY/V EST, LAW ENFORC E	132021	1	O/T	462.58	RUBBERMAID COMM. PRODUCTS	6079 (ATRIUM ALUMINUM CONTAINER, OPEN TOP, 35 GAL)	5/26/2011
104	127089	CONTAINER, ATRIUM, OPEN TOP		CRISIS	SALLY PORT ROOM 1091	1	C1092	R1092		132021	1	O/T	462.58	RUBBERMAID COMM. PRODUCTS	6079 (ATRIUM ALUMINUM CONTAINER, OPEN TOP, 35 GAL)	5/26/2011
105	IH001255	CONTAINER, ATRIUM, OPEN TOP		CRISIS	ADMINISTRATION SUITE	2	C2100	R2100	LOBBY/A DMN	132021	1	O/T	462.58	RUBBERMAID COMM. PRODUCTS	6079 (ATRIUM ALUMINUM CONTAINER, OPEN TOP, 35 GAL)	5/26/2011
106	IH001259	CONTAINER, ATRIUM, OPEN TOP		CRISIS	ENTRANCE/LOBBY	1	C1105	C1105	VENDING	132021	1	O/T	462.58	RUBBERMAID COMM. PRODUCTS	6079 (ATRIUM ALUMINUM CONTAINER, OPEN TOP, 35 GAL)	5/26/2011
107	IH001260	CONTAINER, ATRIUM, OPEN TOP		CRISIS	ENTRANCE/LOBBY	2	C2090	C2090	LOBBY, WAIT	132021	1	O/T	462.58	RUBBERMAID COMM. PRODUCTS	6079 (ATRIUM ALUMINUM CONTAINER, OPEN TOP, 35 GAL)	5/26/2011
108	IH001261	CONTAINER, ATRIUM, OPEN TOP		CRISIS	ENTRANCE/LOBBY	2	C2095	C2095	VENDING	132021	1	O/T	462.58	RUBBERMAID COMM. PRODUCTS	6079 (ATRIUM ALUMINUM CONTAINER, OPEN TOP, 35 GAL)	5/26/2011
109	IH000419	DEFIBRILLATOR/MONITOR	(1) Anterior/Anterior Adult & Pediatric Paddles - (1) Wall mounting bracket - 8000-0809-01 (1) Surface wall mounting box w/ alarm - 8000-0817	CRISIS	ADULT CRISIS ASSESS & STABILIZ	1	C1071	R1071	TEAM CENTER 2	130801	1	O/T	2120	ZOLL MEDICAL CORP	2012511-001 (AED PLUS)	6/14/2011

	A	B	C	D	E	F	G	H	I	J	K	L	M	N	O	P
1	County Tag	Equipment Name	Options	Building	Dept Name	Floor	Room Code	Signage	Room Name	Eq No	Qty	F/I	Unit Cost	Manufacturer	Model/No Name	Date
110	IH000420	DEFIBRILLATOR/MONITOR	(1) Anterior/Anterior Adult & Pediatric Paddles - (1) Wall mounting bracket - 8000-0809-01 (1) Surface wall mounting box w/ alarm - 8000-0817	CRISIS	ADULT CRISIS ASSESS & STABILIZ	1	C1013	R1013	MULTIPLE TRIAGE ROOM	130901	1	O/T	2120	ZOLL MEDICAL CORP	2012511-001 (AED PLUS)	8/14/2011
111	IH000421	DEFIBRILLATOR/MONITOR	(1) Anterior/Anterior Adult & Pediatric Paddles - (1) Wall mounting bracket - 8000-0809-01 (1) Surface wall mounting box w/ alarm - 8000-0817	CRISIS	ADULT CRISIS ASSESS & STABILIZ	1	C1084	R1084	TEAM CENTER 3	130901	1	O/T	2120	ZOLL MEDICAL CORP	2012511-001 (AED PLUS)	8/14/2011
112	IH000422	DEFIBRILLATOR/MONITOR	(1) Anterior/Anterior Adult & Pediatric Paddles - (1) Wall mounting bracket - 8000-0809-01 (1) Surface wall mounting box w/ alarm - 8000-0817	CRISIS	YOUTH CRISIS ASSESS & STABILIZ	1	C1173	C1173	TEAM CENTER 1	130901	1	O/T	2120	ZOLL MEDICAL CORP	2012511-001 (AED PLUS)	8/14/2011
113	IH000457	HOLDER, CHART, MOBILE	(1) Rubber Bumpers -	CRISIS	ADULT CRISIS ASSESS & STABILIZ	1	C1071	R1071	TEAM CENTER 2	131932	1	O/T	1109.8	CARSTENS HEALTH INDUSTRIES, INC.	4822-00 (PRIVACYLINE MOBILE CADDY)	8/14/2011
114	IH000458	HOLDER, CHART, MOBILE	(1) Rubber Bumpers -	CRISIS	ADULT CRISIS ASSESS & STABILIZ	1	C1077	R1077	TEAM CENTER 1	131932	1	O/T	1109.8	CARSTENS HEALTH INDUSTRIES, INC.	4822-00 (PRIVACYLINE MOBILE CADDY)	8/14/2011
115	IH000459	HOLDER, CHART, MOBILE	(1) Rubber Bumpers -	CRISIS	ADULT CRISIS ASSESS & STABILIZ	1	C1084	R1084	TEAM CENTER 3	131932	1	O/T	1109.8	CARSTENS HEALTH INDUSTRIES, INC.	4822-00 (PRIVACYLINE MOBILE CADDY)	8/14/2011
116	IH000460	HOLDER, CHART, MOBILE	(1) Rubber Bumpers -	CRISIS	EMERGENCY STAIRWELL LOCKED DOWN	1	C2031	C2031	NURSE-STATION	131932	1	O/T	1109.8	CARSTENS HEALTH INDUSTRIES, INC.	4822-00 (PRIVACYLINE MOBILE CADDY)	8/14/2011
117	IH000461	HOLDER, CHART, MOBILE	(1) Rubber Bumpers -	CRISIS	YOUTH CRISIS USED FOR MOBILE BOOKS	1	C1173	C1173	TEAM CENTER 1	131932	1	O/T	1109.8	CARSTENS HEALTH INDUSTRIES, INC.	4822-00 (PRIVACYLINE MOBILE CADDY)	8/14/2011
118	IH000462	HOLDER, CHART, MOBILE	(1) Rubber Bumpers -	CRISIS	YOUTH CRISIS ASSESS & STABILIZ	1	C1180	R1180	TEAM CENTER 2	131932	1	O/T	1109.8	CARSTENS HEALTH INDUSTRIES, INC.	4822-00 (PRIVACYLINE MOBILE CADDY)	8/14/2011
119	IH001119	MATTRESS		CRISIS	BUILDING SUPPORT	2	C2076	R2076	ON-CALL	600023	1	O/T	134.45	ADDEN FURNITURE, INC.	MT3680CS (MATTRESS, INNER SPRING, CHEM-SAFE COVER)	8/3/2011
120	N/A	MATTRESS		CRISIS	ADULT CRISIS ASSESS & STABILIZ	1	C1012	R1012	SECLUSI ON PRIVATE MEMBER RM	600011	1	O/T	N/A	HILL-ROM COMPANY, INC.	COMFORTUNE (SIDE MATTRESS)	N/A
121	N/A	MATTRESS		CRISIS	LEVEL 1 SUBACUTE	2	C2021	R2021	SECLUSI ON PRIVATE MEMBER RM	600011	1	O/T	N/A	HILL-ROM COMPANY, INC.	COMFORTUNE (SIDE MATTRESS)	N/A
122	N/A	MATTRESS		CRISIS	LEVEL 1 SUBACUTE	2	C2027	R2027	SECLUSI ON PRIVATE MEMBER RM	600011	1	O/T	N/A	HILL-ROM COMPANY, INC.	COMFORTUNE (SIDE MATTRESS)	N/A
123	N/A	MATTRESS		CRISIS	LEVEL 1 SUBACUTE	2	C2020	R2020	SECLUSI ON PRIVATE MEMBER RM	600011	1	O/T	N/A	HILL-ROM COMPANY, INC.	COMFORTUNE (SIDE MATTRESS)	N/A

	A	B	C	D	E	F	G	H	I	J	K	L	M	N	O	P
1	County Tag	Equipment Name	Options	Building	Dept Name	Floor	Room Code	Signage	Room Name	Eq No	Qty	Fl	Unit Cost	Manufacturer	Model/No Name	Date
124	N/A	MATTRESS		CRISIS	LEVEL I SUBACUTE	2	C2007	R2007	PRIVATE MEMBER RM ADA	600011	1	O/T	N/A	HILL-ROM COMPANY, INC.	COMFORTUNE (SIDE MATTRESS)	N/A
125	N/A	MATTRESS		CRISIS	LEVEL I SUBACUTE	2	C2006	R2006	PRIVATE MEMBER RM ADA	600011	1	O/T	N/A	HILL-ROM COMPANY, INC.	COMFORTUNE (SIDE MATTRESS)	N/A
126	N/A	MATTRESS		CRISIS	LEVEL I SUBACUTE	2	C2004	R2004	PRIVATE MEMBER RM	600011	1	O/T	N/A	HILL-ROM COMPANY, INC.	COMFORTUNE (SIDE MATTRESS)	N/A
127	N/A	MATTRESS		CRISIS	LEVEL I SUBACUTE	2	C2003	R2003	PRIVATE MEMBER RM	600011	1	O/T	N/A	HILL-ROM COMPANY, INC.	COMFORTUNE (SIDE MATTRESS)	N/A
128	N/A	MATTRESS		CRISIS	LEVEL I SUBACUTE	2	C2002	R2002	PRIVATE MEMBER RM	600011	1	O/T	N/A	HILL-ROM COMPANY, INC.	COMFORTUNE (SIDE MATTRESS)	N/A
129	N/A	MATTRESS		CRISIS	LEVEL I SUBACUTE	2	C2019	R2019	PRIVATE MEMBER RM	600011	1	O/T	N/A	HILL-ROM COMPANY, INC.	COMFORTUNE (SIDE MATTRESS)	N/A
130	N/A	MATTRESS		CRISIS	LEVEL I SUBACUTE	2	C2018	R2018	PRIVATE MEMBER RM	600011	1	O/T	N/A	HILL-ROM COMPANY, INC.	COMFORTUNE (SIDE MATTRESS)	N/A
131	N/A	MATTRESS		CRISIS	LEVEL I SUBACUTE	2	C2009	R2009	PRIVATE MEMBER RM	600011	1	O/T	N/A	HILL-ROM COMPANY, INC.	COMFORTUNE (SIDE MATTRESS)	N/A
132	N/A	MATTRESS		CRISIS	LEVEL I SUBACUTE	2	C2010	R2010	PRIVATE MEMBER RM	600011	1	O/T	N/A	HILL-ROM COMPANY, INC.	COMFORTUNE (SIDE MATTRESS)	N/A
133	N/A	MATTRESS		CRISIS	LEVEL I SUBACUTE	2	C2011	R2011	PRIVATE MEMBER RM	600011	1	O/T	N/A	HILL-ROM COMPANY, INC.	COMFORTUNE (SIDE MATTRESS)	N/A
134	N/A	MATTRESS		CRISIS	LEVEL I SUBACUTE	2	C2012	R2012	PRIVATE MEMBER RM	600011	1	O/T	N/A	HILL-ROM COMPANY, INC.	COMFORTUNE (SIDE MATTRESS)	N/A
135	N/A	MATTRESS		CRISIS	LEVEL I SUBACUTE	2	C2013	R2013	PRIVATE MEMBER RM	600011	1	O/T	N/A	HILL-ROM COMPANY, INC.	COMFORTUNE (SIDE MATTRESS)	N/A
136	N/A	MATTRESS		CRISIS	LEVEL I SUBACUTE	2	C2014	R2014	PRIVATE MEMBER RM	600011	1	O/T	N/A	HILL-ROM COMPANY, INC.	COMFORTUNE (SIDE MATTRESS)	N/A
137	N/A	MATTRESS RECEPTACLE, WASTE, 120QT (30GAL), STEP ON		CRISIS	YOUTH CRISIS ASSESS & STABILIZ	1	C1121	R1121	SECLUSI ON ROOM	600011	1	O/T	N/A	HILL-ROM COMPANY, INC.	COMFORTUNE (SIDE MATTRESS)	N/A
138	127090	RECEPTACLE, WASTE, 120QT (30GAL), STEP ON		CRISIS	STAFF OFFICES & SUPPORT	2	C2071	R2071	CONFERENCE, STAFF	132019	1	O/T	176.54	RUBBERMAID COMM. PRODUCTS	6147 (STEP ON CONTAINER)	5/26/2011
139	127091	RECEPTACLE, WASTE, 120QT (30GAL), STEP ON		CRISIS	ADULT CRISIS BREAK ROOM 1050	1	C1002	C1002	DINING	132010	1	O/T	176.54	RUBBERMAID COMM. PRODUCTS	6147 (STEP ON CONTAINER)	5/26/2011
140	127092	RECEPTACLE, WASTE, 120QT (30GAL), STEP ON		CRISIS	HOUSEKEEPING SUPPLY ROOM	1	C1003	R1003	GALLEY	132019	1	O/T	176.54	RUBBERMAID COMM. PRODUCTS	6147 (STEP ON CONTAINER)	5/26/2011
141	127093	RECEPTACLE, WASTE, 120QT (30GAL), STEP ON		CRISIS	CSU TEAM CENTER ENTRANCE	1	C1059	R1059	LOUNGE, STAFF	132019	1	O/T	176.54	RUBBERMAID COMM. PRODUCTS	6147 (STEP ON CONTAINER)	5/26/2011

	A	B	C	D	E	F	G	H	I	J	K	L	M	N	O	P
1	County Tag	Equipment Name	Options	Building	Dept Name	Floor	Room Code	Signage	Room Name	Eq No	Qty	F/I	Unit Cost	Manufacturer	Model/No Name	Date
142	127094	RECEPTACLE, WASTE, 120QT (30 GAL), STEP-ON		CRISIS	STIU GALLEY	2	C2033	R2033	GALLEY	132019	1	O/T	176.54	RUBBERMAID COMM. PRODUCTS	6147 (STEP ON CONTAINER)	5/28/2011
143	127095	RECEPTACLE, WASTE, 120QT (30 GAL), STEP-ON		CRISIS	EXAM ROOM SUITE 100	1	C2037	C2037	DINING	132019	1	O/T	176.54	RUBBERMAID COMM. PRODUCTS	6147 (STEP ON CONTAINER)	5/28/2011
144	127096	RECEPTACLE, WASTE, 120QT (30 GAL), STEP-ON		CRISIS	STIU BREAKROOM	2	C2054	R2054	LOUNGE/ LOCKER, STAFF	132019	1	O/T	176.54	RUBBERMAID COMM. PRODUCTS	6147 (STEP ON CONTAINER)	5/28/2011
145	127097	RECEPTACLE, WASTE, 120QT (30 GAL), STEP-ON		CRISIS	CSU TEAM CENTER ENTRANCE	1	C1126	C1126	DINING	132019	1	O/T	176.54	RUBBERMAID COMM. PRODUCTS	6147 (STEP ON CONTAINER)	5/28/2011
146	127098	RECEPTACLE, WASTE, 120QT (30 GAL), STEP-ON		CRISIS	YOUTH GALLEY	1	C1125	R1125	GALLEY	132019	1	O/T	176.54	RUBBERMAID COMM. PRODUCTS	6147 (STEP ON CONTAINER)	5/28/2011
147	127099	RECEPTACLE, WASTE, 120QT (30 GAL), STEP-ON		CRISIS	STAFF LOUNGE RM 1170	1	C1170	R1170	LOUNGE, STAFF	132019	1	O/T	176.54	RUBBERMAID COMM. PRODUCTS	6147 (STEP ON CONTAINER)	5/28/2011
148	127100	RECEPTACLE, WASTE, OUTSIDE, 35 GAL W/LINER & LOCK	(1) Rigid Liner - 3503 (1) Lock Latch - 3904-L6	CRISIS	ADULT CRISIS ASSESS & STABILIZ	1	C1031	C1031	ACTIVITY, QUIET	132018	1	O/T	474.73	RUBBERMAID COMM. PRODUCTS	6P90 (PLAZA JR CONTAINER)	5/28/2011
149	127101	RECEPTACLE, WASTE, OUTSIDE, 35 GAL W/LINER & LOCK	(1) Rigid Liner - 3503 (1) Lock Latch - 3904-L6	CRISIS	ADULT CRISIS ASSESS & STABILIZ	1	C1001	C1001	ACTIVITY, OPEN	132018	1	O/T	474.73	RUBBERMAID COMM. PRODUCTS	6P90 (PLAZA JR CONTAINER)	5/28/2011
150	1H001216	RECEPTACLE, WASTE, OUTSIDE, 35 GAL W/LINER & LOCK	(1) Rigid Liner - 3503 (1) Lock Latch - 3904-L6	CRISIS	LEVEL I SUBACUTE	2	C2001	C2001	ACTIVITY, OPEN	132018	1	O/T	474.73	RUBBERMAID COMM. PRODUCTS	6P90 (PLAZA JR CONTAINER)	5/28/2011
151	127102	RECEPTACLE, WASTE, OUTSIDE, 35 GAL W/LINER & LOCK	(1) Rigid Liner - 3503 (1) Lock Latch - 3904-L6	CRISIS	LEVEL I SUBACUTE	2	C2015	C2015	ACTIVITY, QUIET	132018	1	O/T	474.73	RUBBERMAID COMM. PRODUCTS	6P90 (PLAZA JR CONTAINER)	5/28/2011
152	127103	RECEPTACLE, WASTE, OUTSIDE, 35 GAL W/LINER & LOCK	(1) Rigid Liner - 3503 (1) Lock Latch - 3904-L6	CRISIS	YOUTH CRISIS ASSESS & STABILIZ	1	C1133	C1133	ACTIVITY, QUIET	132018	1	O/T	474.73	RUBBERMAID COMM. PRODUCTS	6P90 (PLAZA JR CONTAINER)	5/28/2011
153	127104	RECEPTACLE, WASTE, OUTSIDE, 35 GAL W/LINER & LOCK	(1) Rigid Liner - 3503 (1) Lock Latch - 3904-L6	CRISIS	YOUTH CRISIS ASSESS & STABILIZ	1	C1127	C1127	ACTIVITY, OPEN, CHILD MEDICATION	132018	1	O/T	474.73	RUBBERMAID COMM. PRODUCTS	6P90 (PLAZA JR CONTAINER)	5/28/2011
154	1H001233	RECEPTACLE, WASTE, STEP-ON, 23 GAL SS		CRISIS	ADULT CRISIS ASSESS & STABILIZ	1	C1077A	C1077A	ROOM INTAKE RM,	132020	1	O/T	129.63	RUBBERMAID COMM. PRODUCTS	6146-87 (23 GALLON)	5/28/2011
155	1H001234	RECEPTACLE, WASTE, STEP-ON, 23 GAL SS		CRISIS	ADULT CRISIS ASSESS & STABILIZ	1	C1015	R1015	TRIAGE INTAKE RM,	132020	1	O/T	129.63	RUBBERMAID COMM. PRODUCTS	6146-87 (23 GALLON)	5/28/2011
156	1H001235	RECEPTACLE, WASTE, STEP-ON, 23 GAL SS		CRISIS	ADULT CRISIS ASSESS & STABILIZ	1	C1014	R1014	TRIAGE INTAKE RM,	132020	1	O/T	129.63	RUBBERMAID COMM. PRODUCTS	6146-87 (23 GALLON)	5/28/2011

	A	B	C	D	E	F	G	H	I	J	K	L	M	N	O	P
1	County Tag	Equipment Name	Options	Building	Dept Name	Floor	Room Code	Signage	Room Name	Eq No	Qty	Fr	Unit Cost	Manufacturer	Model/No Name	Date
157	IH001230	RECEPTACLE, WASTE, STEP-ON, 23 GAL SS		CRISIS	ADULT CRISIS ASSESS & STABILIZ	1	C 1047	R1047	HOLDING SOILED	132020	1	O/T	129.63	RUBBERMAID COMM. PRODUCTS	6146-87 (23 GALLON)	5/26/2011
158	IH001237	RECEPTACLE, WASTE, STEP-ON, 23 GAL SS		CRISIS	ADULT CRISIS ASSESS & STABILIZ	1	C 1013	R1013	MULTIPLE TRIAGE ROOM	132020	2	O/T	129.63	RUBBERMAID COMM. PRODUCTS	6146-87 (23 GALLON)	5/26/2011
159	IH001238	RECEPTACLE, WASTE, STEP-ON, 23 GAL SS		CRISIS	ADULT CRISIS ASSESS & STABILIZ	1	C 1055	R1055	EXAM	132020	1	O/T	129.63	RUBBERMAID COMM. PRODUCTS	6146-87 (23 GALLON)	5/26/2011
160	IH001240	RECEPTACLE, WASTE, STEP-ON, 23 GAL SS		CRISIS	ADULT CRISIS ASSESS & STABILIZ	1	C 1006	R1006	EXAM	132020	1	O/T	129.63	RUBBERMAID COMM. PRODUCTS	6146-87 (23 GALLON)	5/26/2011
161	IH001241	RECEPTACLE, WASTE, STEP-ON, 23 GAL SS		CRISIS	ADULT CRISIS ASSESS & STABILIZ	1	C 1063	R1063	MEDICATION RM	132020	1	O/T	129.63	RUBBERMAID COMM. PRODUCTS	6146-87 (23 GALLON)	5/26/2011
162	IH001242	RECEPTACLE, WASTE, STEP-ON, 23 GAL SS		CRISIS	ADULT CRISIS ASSESS & STABILIZ	1	C 1073	R1073	LAB WORK AREA	132020	1	O/T	129.63	RUBBERMAID COMM. PRODUCTS	6146-87 (23 GALLON)	5/26/2011
163	IH001243	RECEPTACLE, WASTE, STEP-ON, 23 GAL SS		CRISIS	LEVEL I SUBACUTE	2	C2044	R2044	HOLDING SOILED	132020	1	O/T	129.63	RUBBERMAID COMM. PRODUCTS	6146-87 (23 GALLON)	5/26/2011
164	IH001244	RECEPTACLE, WASTE, STEP-ON, 23 GAL SS		CRISIS	LEVEL I SUBACUTE	2	C2024	R2024	EXAM	132020	1	O/T	129.63	RUBBERMAID COMM. PRODUCTS	6146-87 (23 GALLON)	5/26/2011
165	IH001245	RECEPTACLE, WASTE, STEP-ON, 23 GAL SS		CRISIS	LEVEL I SUBACUTE	2	C2032	R2032	MEDS AREA	132020	1	O/T	129.63	RUBBERMAID COMM. PRODUCTS	6146-87 (23 GALLON)	5/26/2011
166	IH001246	RECEPTACLE, WASTE, STEP-ON, 23 GAL SS		CRISIS	YOUTH CRISIS ASSESS & STABILIZ	1	C 1144	R1144	EXAMINATION ROOM	132020	1	O/T	129.63	RUBBERMAID COMM. PRODUCTS	6146-87 (23 GALLON)	5/26/2011
167	IH001247	RECEPTACLE, WASTE, STEP-ON, 23 GAL SS		CRISIS	YOUTH CRISIS ASSESS & STABILIZ	1	C 1172	R1172	INTAKE RM, TRIAGE	132020	1	O/T	129.63	RUBBERMAID COMM. PRODUCTS	6146-87 (23 GALLON)	5/26/2011
168	IH001248	RECEPTACLE, WASTE, STEP-ON, 23 GAL SS		CRISIS	YOUTH CRISIS ASSESS & STABILIZ	1	C 1154	R1154	HOLDING SOILED	132020	1	O/T	129.63	RUBBERMAID COMM. PRODUCTS	6146-87 (23 GALLON)	5/26/2011
169	IH001249	RECEPTACLE, WASTE, STEP-ON, 23 GAL SS		CRISIS	YOUTH CRISIS ASSESS & STABILIZ	1	C 1157	R1157	MEDICATION RM	132020	1	O/T	129.63	RUBBERMAID COMM. PRODUCTS	6146-87 (23 GALLON)	5/26/2011
170	IH001250	RECEPTACLE, WASTE, STEP-ON, 23 GAL SS		CRISIS	BUILDING SUPPORT	1	C 1098	R1098	HOLDING SOILED	132020	1	O/T	129.63	RUBBERMAID COMM. PRODUCTS	6146-87 (23 GALLON)	5/26/2011
171	IH001282	SPHYGMOMANO METER, ANEROID W/ 5-LEG MOBILE STAND		CRISIS	ADULT CRISIS ASSESS & STABILIZ	1	C 1055	R1055	EXAM	121640	1	O/T	182.72	WELCH ALLYN	7670-10 (767 SERIES)	5/26/2011
172	IH001283	SPHYGMOMANO METER, ANEROID W/ 5-LEG MOBILE STAND		CRISIS	ADULT CRISIS ASSESS & STABILIZ	1	C 1006	R1006	EXAM	121640	1	O/T	182.72	WELCH ALLYN	7670-10 (767 SERIES)	5/26/2011
173	IH001284	SPHYGMOMANO METER, ANEROID W/ 5-LEG MOBILE STAND		CRISIS	ADULT CRISIS ASSESS & STABILIZ	1	C 1063	R1063	MEDICATION RM	121640	1	O/T	182.72	WELCH ALLYN	7670-10 (767 SERIES)	5/26/2011
174	IH001285	SPHYGMOMANO METER, ANEROID W/ 5-LEG MOBILE STAND		CRISIS	LEVEL I SUBACUTE	2	C2024	R2024	EXAM	121640	1	O/T	182.72	WELCH ALLYN	7670-10 (767 SERIES)	5/26/2011

A	B	C	D	E	F	G	H	I	J	K	L	M	N	O	P
County Tag	Equipment Name	Options	Building	Dept Name	Floor	Room Code	Signage	Room Name	Eq No	Qty	F/I	Unit Cost	Manufacturer	Model/No Name	Date
175	IH001268	SPHYGMOMAND METER, ANEROID W/5 LEG MOBILE STAND	CRISIS	YOUTH CRISIS ASSESS & STABILIZ	1	C1144	R1144	EXAM/INJ ECTION ROOM	121640	1	O/T	162.72	WELCH ALLYN SERIES	7870-10 (787	5/28/2011
		(1) Casters - Locking - (1) 8" Lab Height Extension & Foot Ring - (1) Casters - Clear, Unmaking - (1) Upholstery Color- Black -312													
176	IH001157	STOOL, EXAM	CRISIS	ADULT CRISIS ASSESS & STABILIZ	1	C1055	R1055	EXAM	132170	1	O/T	339.95	MIDMARK CORP.	276 (AIR LIFT STOOL)	5/28/2011
		(1) Casters - Locking - (1) 8" Lab Height Extension & Foot Ring - (1) Casters - Clear, Unmaking - (1) Upholstery Color- Black -312													
177	IH001158	STOOL, EXAM	CRISIS	ADULT CRISIS ASSESS & STABILIZ	1	C1006	R1006	EXAM	132170	1	O/T	339.95	MIDMARK CORP.	276 (AIR LIFT STOOL)	5/28/2011
		(1) Casters - Locking - (1) 8" Lab Height Extension & Foot Ring - (1) Casters - Clear, Unmaking - (1) Upholstery Color- Black -312													
178	IH001159	STOOL, EXAM	CRISIS	LEVEL I SUBACUTE	2	C2024	R2024	EXAM	132170	1	O/T	339.95	MIDMARK CORP.	276 (AIR LIFT STOOL)	5/28/2011
		(1) Casters - Locking - (1) 8" Lab Height Extension & Foot Ring - (1) Casters - Clear, Unmaking - (1) Upholstery Color- Black -312													
179	IH001180	STOOL, EXAM	CRISIS	YOUTH CRISIS ASSESS & STABILIZ	1	C1144	R1144	EXAM/INJ ECTION ROOM	132170	1	O/T	339.95	MIDMARK CORP.	276 (AIR LIFT STOOL)	5/28/2011
		(1) Casters - Locking - (1) 8" Lab Height Extension & Foot Ring - (1) Casters - Clear, Unmaking - (1) Upholstery Color- Black -312													
180	IH001176	STOOL, STEP, W/ HAND RAIL	CRISIS	ADULT CRISIS ASSESS & STABILIZ	1	C1072	R1072	STORAGE E, MEMBER	132176	1	O/T	180.55	PEDIGO PRODUCTS, INC.	P-1010A-SS	5/28/2011
181	IH001177	STOOL, STEP, W/ HAND RAIL	CRISIS	YOUTH CRISIS ASSESS & STABILIZ	1	C1152	R1152	STORAGE E, MEMBER	132176	1	O/T	180.55	PEDIGO PRODUCTS, INC.	P-1010A-SS	5/28/2011
182	117916	STRETCHER, TRAUMA & TREATMENT	CRISIS	ADULT CRISIS ASSESS & STABILIZ	1	C1054	R1054	STORAGE E, CLEAN	132201E	1	O/T	4879.4	STRYKER CORP., MEDICAL D.V.	1020 (TRAUMA)	7/15/2011
		(1) Patient restraints -													
183	127105	STRETCHER, TRAUMA & TREATMENT	CRISIS	YOUTH CRISIS ASSESS & STABILIZ	1	C1163	R1163	STORAGE E, CLEAN	132201E	1	O/T	4879.4	STRYKER CORP., MEDICAL D.V.	1020 (TRAUMA)	7/15/2011
		(1) Patient restraints -													
184	IH001133	WHEELCHAIR, ADULT	CRISIS	ADULT CRISIS ASSESS & STABILIZ	1	C1054	R1054	STORAGE E, CLEAN	132750	1	O/T	222.22	GRAHAM FIELD INC.	51010210 (FIXED ARM, ELEVATING LEG REST TRAVELER WHEELCHAIR)	5/28/2011
185	IH001136	CHAIR, RECUMER	CRISIS	YOUTH CRISIS ASSESS & STABILIZ	1	C1132	R1132	RESTING RM	130711	1	O/T	1124.7	GRAHAM FIELD INC.	FR5006 (LUMEX DELUXE CLINICAL CARE RECLINER)	5/28/2011
		(1) Patriot Plus Fabric - Chastnut - 6516													

A	B	C	D	E	F	G	H	I	J	K	L	M	N	O	P
County Tag	Equipment Name	Options	Building	Dept Name	Floor	Room Code	Signage	Room Name	Eq No	Qty	F/I	Unit Cost	Manufacturer	Model/No Name	Date
186	IH000231	BED, PSYCHIATRIC, BOLTED TO FLOOR	CRISIS	LEVEL I SUBACUTE	2	C1012	R1012	SECLUSI ON ROOM	600010	1	O/T	959.12	HILL-ROM COMPANY, INC.	HG-400-3-31M (HARBOR GLEN PLATFORM BED)	6/3/2011
		(1) Light Oak Stain on Oak Wood - R3													
187	IH000232	BED, PSYCHIATRIC, BOLTED TO FLOOR	CRISIS	LEVEL I SUBACUTE	2	C1121	R1121	SECLUSI ON ROOM	600010	1	O/T	959.12	HILL-ROM COMPANY, INC.	HG-400-3-31M (HARBOR GLEN PLATFORM BED)	6/3/2011
		(1) Light Oak Stain on Oak Wood - R3													

Loose Furnishings 2015

	A	B	C	D	E	F	G	H	I	J	K
1	Blueprint Room# QTY			DESCRIPTION	ITEM	VENDOR	MANUFACTURER	MODEL	FINISHES	UNIT COST	Warranty
2	CRC	1001	1	24-1/2"D x 72"W x 28"H, storage credenza, lockable, 2 sets of hinged doors with 1 adjustable shelf each, self pull	T31 Credenza	Goodmans	First Office		Laminate: LMP Light Maple Fabric: Main Fabric: Maharam Venn 454360, color: 008 Thunder; Seat: Mayer All Seasons FR, color: CG89 Fudge, polyarm caps	693.97	12 Years
3	CRC	1004	1	Loveseat	C12h	Goodmans	Nemchoff	Cities	Laminate: Wilsonart 7811-60 Manitoba Maple Fabric: Main Fabric: Maharam Venn 454360, color: 008 Thunder; Seat: Mayer All Seasons FR, color: CG89 Fudge, polyarm caps	2428.62	Limited Lifetime
4	CRC	1122, 1026, 2063, 5053	4	24" Dia x 20"H, End Table, Plinth Base	T23 Occasional Table	Goodmans	Nemchoff	Cylinder Table	Laminate: Wilsonart 7811-60 Manitoba Maple Fabric: Main Fabric: Maharam Venn 454360, color: 008 Thunder; Seat: Mayer All Seasons FR, color: CG89 Fudge, polyarm caps	576.72	Limited Lifetime
5	CRC	1127	7	Lounge Chair	C11h	Goodmans	Nemchoff	Cities	Laminate: Wilsonart 7811-60 Manitoba Maple Fabric: Main Fabric: Maharam Venn 454360, color: 008 Thunder; Seat: Mayer All Seasons FR, color: CG89 Fudge, polyarm caps	1606.36	Limited Lifetime
6	CRC	(1) in 1163, (1) in 1098, (1) in 1006	3	36"D x 36"W x 28.5"H, Square Top Table, Contract Base, Laminate Top with Vinyl Edge Band	T19 Dining Area	Goodmans	Herman Miller	Eames Table	Woodgrain Laminate: Ash Vinyl Edge Finish: MT Column/Base Finish: MT	190.44	12 Years
7	CRC	(5) in 1124, (1) in 1155, (4) in 1029, (1) in 1115	11	Sled Base, Armless	C3p	Goodmans	Herman Miller	Advo	Fabric: Maharam Lantat 440401, color: sand Frame/Leg Finish: Metallic Silver	249.65	12 Years
8	CRC	2062	1	42" Diameter x 28.5"H, Round Table, Contract Base, Woodgrain Laminate Top and Vinyl Edge Band	T15 Conference Table	Goodmans	Herman Miller	Eames Table	Woodgrain Laminate: Ash Vinyl Edge Finish: MT Column/Base Finish: MT	308.43	12 Years
9	CRC	(2) in 1059, (2) in 1028	4	Casters, With Arms	C6h	Goodmans	Herman Miller	Advo	Fabric: Seat: ArcCom Etch AC-68158, color: ice blue #09; Back: ArcCom Bounce AC-57758, color: Mint Chocolate #9 Frame/Leg Finish: Metallic Silver	244.77	12 Years
10	CRC	1151	1	42" Diameter x 28.5"H, Round Table, Contract Base, Woodgrain Laminate Top and Vinyl Edge Band	T15 Conference Table	Goodmans	Herman Miller	Eames Table	Woodgrain Laminate: Ash Vinyl Edge Finish: MT Column/Base Finish: MT	308.43	12 Years
11	CRC	(1) in 2072 and (3) in 1029	4	Casters, With Arms	C6h	Goodmans	Herman Miller	Advo	Fabric: Seat: ArcCom Etch AC-68158, color: ice blue #09; Back: ArcCom Bounce AC-57758, color: Mint Chocolate #9 Frame/Leg Finish: Metallic Silver	244.77	12 Years
12	CRC	1006	1	Sled Base, Armless	C3h	Goodmans	Herman Miller	Advo	Fabric: ArcCom Etch AC-68158, color: ice blue #09 Frame/Leg Finish: Metallic Silver	249.65	12 Years
13	CRC	1013	1	42" Diameter x 28.5"H, Round Table, Contract Base, Woodgrain Laminate Top and Vinyl Edge Band	T15 Conference Table	Goodmans	Herman Miller	Eames Table	Woodgrain Laminate: Ash Vinyl Edge Finish: MT Column/Base Finish: MT	308.43	12 Years
14	CRC	(2) in 1141 and (2) in 2062	4	Casters, With Arms	C6h	Goodmans	Herman Miller	Advo	Fabric: Seat: ArcCom Etch AC-68158, color: ice blue #09; Back: ArcCom Bounce AC-57758, color: Mint Chocolate #9 Frame/Leg Finish: Metallic Silver	244.77	12 Years
15	CRC	1006	1	42" Diameter x 28.5"H, Round Table, Contract Base, Woodgrain Laminate Top and Vinyl Edge Band	T15 Conference Table	Goodmans	Herman Miller	Eames Table	Woodgrain Laminate: Ash Vinyl Edge Finish: MT Column/Base Finish: MT	308.43	12 Years

	A	B	C	D	E	F	G	H	I	J	K
1		Blueprint Room #	QTY	DESCRIPTION	ITEM	VENDOR	MANUFACTURER	MODEL	FINISHES	UNIT COST	Warranty
		(1) in 2112, (1) in 2065, (1) in 2047, (1) in 2005	4	Casters, With Arms	C6h	Goodmans	Herman Miller	Advo	Fabric: Seat: ArcCom Etch AC-68158, color: ice blue #09; Back: ArcCom Bounce AC-67758, color: Mint Chocolate #8		
16	CRC			42" Diameter x 28.5"H, Round Table, Contract Base, Woodgrain Laminate Top and Vinyl Edge Band	T15	Goodmans	Herman Miller	Advo	Frame/Leg Finish: Metallic Silver	244.77	12 Years
17	CRC	1009	1	Conference Table		Goodmans	Herman Miller	Eames Table	Woodgrain Laminate: Ash Vinyl Edge Finish: MT Column/Base Finish: MT	308.43	12 Years
18	CRC	1013	4	Casters, With Arms	C6h	Goodmans	Herman Miller	Advo	Fabric: Seat: ArcCom Etch AC-68158, color: ice blue #09; Back: ArcCom Bounce AC-67758, color: Mint Chocolate #8	244.77	12 Years
19	CRC	1010	2	Sled Base, Armless	C3h	Goodmans	Herman Miller	Advo	Frame/Leg Finish: Metallic Silver	249.65	12 Years
20	CRC	(2) in 1011 and (1) in 1123	3	Task Chair	C2	Goodmans	Herman Miller	Aeron	Fabric: Pellicle Classic Carbon; Frame/Base Finish: Graphite; Size B	632.04	12 Years
21	CRC	1013	2	Sled Base, Armless	C3h	Goodmans	Herman Miller	Advo	Fabric: ArcCom Etch AC-68158, color: ice blue #09	249.65	12 Years
22	CRC	(2) in 10176	2	Task Chair	C2	Goodmans	Herman Miller	Aeron	Frame/Leg Finish: Metallic Silver		
23	CRC	(1) in 2028	1	Task Chair	C2	Goodmans	Herman Miller	Aeron	Fabric: Pellicle Classic Carbon; Frame/Base Finish: Graphite; Size B	632.04	12 Years
24	CRC	(1) in 1014, (1) in 1122 -	2	Sled Base, Armless	C3h	Goodmans	Herman Miller	Advo	Fabric: ArcCom Etch AC-68158, color: ice blue #09	249.65	12 Years
25	CRC	1015	1	Task Chair	C2	Goodmans	Herman Miller	Aeron	Frame/Leg Finish: Metallic Silver		
26	CRC	1015	2	Sled Base, Armless	C3h	Goodmans	Herman Miller	Advo	Fabric: Pellicle Classic Carbon; Frame/Base Finish: Graphite; Size B	632.04	12 Years
27	CRC	1021	1	end table with leg	C14a6	Goodmans	Nemschoff	Cities	Fabric: ArcCom Etch AC-68158, color: ice blue #09	249.65	12 Years
28	CRC	1021	2	3 seater, with arms	C14a3b	Goodmans	Nemschoff	Cities	Frame/Leg Finish: Metallic Silver	249.65	12 Years
29	CRC	1021	3	2 seater, with arms	C14a1b	Goodmans	Nemschoff	Cities	Laminate top: Manitoba Maple; legs: Natural on Maple	388.44	Lifetime
30	CRC	1021	4	2 seater, armless	C14a2b	Goodmans	Nemschoff	Cities	Fabric: Seat: Mayer All Seasons FR, color CG03 Beige, Back: DesignTex Insight Plus 2549, color: 101 Oro, polyarm caps	2826.41	Limited Lifetime
31	CRC	1021	4	spanner table	C14a5	Goodmans	Nemschoff	Cities	Fabric: Seat: Mayer All Seasons FR, color CG03 Beige, Back: DesignTex Insight Plus 2549, color: 101 Oro, polyarm caps	2274.38	Limited Lifetime
									Fabric: Mayer All Seasons FR, color CG03 Beige, polyarm caps	1364.45	Limited Lifetime
									Laminate top: Manitoba Maple; legs: Natural on Maple	246.57	Lifetime

	A	B	C	D	E	F	G	H	I	J	K
1		Blueprint Room#	QTY	DESCRIPTION	ITEM	VENDOR	MANUFACTURER	MODEL	FINISHES	UNIT COST	Warranty
32	CRC	(2) in 1061	2	Loveseat	C12h	Goodmans	Nemschoff	Cities	Fabric: Main Fabric: Maharam Venn 464360, color: 008 Thunder; Seat: Meyer All Seasons FR, color: C089 Fudge, polyarm caps	2428.62	Limited Lifetime
33	CRC	1025	1	3 seater, with arms	C14a3b	Goodmans	Nemschoff	Cities	Fabric: Seat: Meyer All Seasons FR, color: C003 Beige, Back: Designtex Insight Plus 2549, color: 101 Oro, polyarm caps	2626.41	Limited Lifetime
34	CRC	(1) in 1025, (1) in storage	2	2 seater, armless	C14a2b	Goodmans	Nemschoff	Cities	Fabric: Meyer All Seasons FR, color: C003 Beige, polyarm caps	1364.45	Limited Lifetime
35	CRC	(1) in 1025, (1) in 1101	2	2 seater, with arms	C14a1b	Goodmans	Nemschoff	Cities	Fabric: Seat: Meyer All Seasons FR, color: C003 Beige, Back: Designtex Insight Plus 2549, color: 101 Oro, polyarm caps	2274.36	Limited Lifetime
36	CRC	1025	2	36" Diameter x 26.5"H, Round Table, Contrad Base, Woodgrain Laminate Top and Vinyl Edge Band	T1a Conference Table	Goodmans	Herman Miller	Eames Table	Woodgrain Laminate: Ash Vinyl Edge Finish: MT Column/Base Finish: MT	190.90	12 Years
37	CRC	1025	1	spinner table	C14a5	Goodmans	Nemschoff	Cities	Laminate top: Manitoba Maple, legs: Natural on Maple	246.57	Limited Lifetime
38	CRC	1025	3	Task Chair	C2	Goodmans	Herman Miller	Aeron	Fabric: Pellicle Classic Carbon; Frame/Base Finish: Graphite; Size B	632.04	12 Years
39	CRC	1026	1	30" Dia x 16"H, Coffee Table, Plinth Base	T25 Occasional Table	Goodmans	Nemschoff	Cylinder Table	Laminate: Wilsonart 7911-60 Manitoba Maple	780.48	Limited Lifetime
40	CRC	1026	1	Casters, With Arms	C6h	Goodmans	Herman Miller	Advo	Fabric: Seat: ArcCom Etch AC-68158, color: Ice blue #08; Back: ArcCom Bounce AC-67758, color: Mint Chocolate #9 Frame/Leg Finish: Metallic Silver	244.77	12 Years
41	CRC	1026	2	Lounge Chair	C11h	Goodmans	Nemschoff	Cities	Fabric: Main Fabric: Maharam Venn 464360, color: 008 Thunder; Seat: Meyer All Seasons FR, color: C089 Fudge, polyarm caps	1606.36	Limited Lifetime
42	CRC	1061	2	Loveseat	C12h	Goodmans	Nemschoff	Cities	Fabric: Main Fabric: Maharam Venn 464360, color: 008 Thunder; Seat: Meyer All Seasons FR, color: C089 Fudge, polyarm caps	2428.62	Limited Lifetime
43	CRC	2022 Call Center	1	54" Diameter x 26.5"H, Round Table, Segmented Base, Woodgrain Laminate Top and Vinyl Edge Band	T3 Conference Table	Goodmans	Herman Miller	Eames Table	Woodgrain Laminate: Ash Vinyl Edge Finish: MT Column/Base Finish: MT	476.42	12 Years
44	CRC	(3) in 1027 and (3) in 1064	6	Casters, With Arms	C6h	Goodmans	Herman Miller	Advo	Fabric: Seat: ArcCom Etch AC-68158, color: Ice blue #08; Back: ArcCom Bounce AC-67758, color: Mint Chocolate #9 Frame/Leg Finish: Metallic Silver	244.77	12 Years
45	CRC	1028	1	30" Dia x 16"H, Coffee Table, Plinth Base	T25 Occasional Table	Goodmans	Nemschoff	Cylinder Table	Laminate: Wilsonart 7911-60 Manitoba Maple	780.48	Limited Lifetime
46	CRC	1166	1	Casters, With Arms	C6h	Goodmans	Herman Miller	Advo	Fabric: Seat: ArcCom Etch AC-68158, color: Ice blue #08; Back: ArcCom Bounce AC-67758, color: Mint Chocolate #9 Frame/Leg Finish: Metallic Silver	244.77	12 Years

	A	B	C	D	E	F	G	H	I	J	K
1	Blueprint Room# QTY			DESCRIPTION	ITEM	VENDOR	MANUFACTURER	MODEL	FINISHES	UNIT COST	Warranty
47	CRC	1028	4	Lounge Chair	C11h	Goodmans	Nemschoff	Cities	Fabric: Main Fabric: Meheram Venn 484360, color: 008 Thunder; Seat: Meyer All Seasons FR, color: CG89 Fudge, polyarm caps	1606.36	Limited Lifetime
48	CRC	1028	1	36"D x 72"W x 28.5"H, Rectangular Table, Segmented Base, Woodgrain Laminate Top and Vinyl Edge Band	T8 Conference Table	Goodmans	Herman Miller	Eames Table	Woodgrain Laminate: Ash Vinyl Edge Finish: MT Column/Base Finish: MT	520.24	12 Years
49	CRC	1028	6	Casters, With Arms	C6h	Goodmans	Herman Miller	Advo	Fabric: Seat: ArcCom Etch AC-68158, color: Ice blue #08; Back: ArcCom Bounce AC-67758, color: Mint Chocolate #8 Framed Leg Finish: Metallic Silver	244.77	12 Years
50	CRC	1165	1	30" Dia x 18"H, Coffee Table, Plinth Base	T25 Occasional Table	Goodmans	Nemschoff	Cylinder Table	Laminate: Wilsonart 7911-60 Manitoba Maple	780.48	Limited Lifetime
51	CRC	1030	4	Lounge Chair	C11h	Goodmans	Nemschoff	Cities	Fabric: Main Fabric: Meheram Venn 484360, color: 008 Thunder; Seat: Meyer All Seasons FR, color: CG89 Fudge, polyarm caps	1606.36	Limited Lifetime
52	CRC	1031	1	24" Dia x 20"H, End Table, Plinth Base	T25 Occasional Table	Goodmans	Nemschoff	Cylinder Table	Laminate: Wilsonart 7911-60 Manitoba Maple	576.72	Limited Lifetime
53	CRC	1025	1	30" Dia x 16"H, Coffee Table, Plinth Base	T25 Occasional Table	Goodmans	Nemschoff	Cylinder Table	Laminate: Wilsonart 7911-60 Manitoba Maple	780.48	Limited Lifetime
54	CRC	2045	1	36"D x 36"W x 28.5"H, Square Top Table, Contract Base, Laminate Top with Vinyl Edge Band	T19 Dining Area	Goodmans	Herman Miller	Eames Table	Woodgrain Laminate: Ash Vinyl Edge Finish: MT Column/Base Finish: MT	190.44	12 Years
55	CRC	(1) in 1112, (1) in 1028	2	3 Adjustable Shelves and 1 Fixed Shelf	B5	Goodmans	Herman Miller	Meridian	Finish: MT	338.79	12 Years
56	CRC	(3) Storage	3	Pedestool, door, casters	T30 Day Stand	Goodmans	Herman Miller	Meridian	Cushion: Meyer All Seasons FR, color: CG89 Fudge; Finish: MT	560.72	12 Years
57	CRC	1163	4	Lounge Chair	C11h	Goodmans	Nemschoff	Cities	Fabric: Main Fabric: Meheram Venn 484360, color: 008 Thunder; Seat: Meyer All Seasons FR, color: CG89 Fudge, polyarm caps	1606.36	Limited Lifetime
58	CRC	(1) in 2036, (1) in 1101, (1) in 1146, (1) in 1174	4	Sled Base, Armless	C3p	Goodmans	Herman Miller	Advo	Fabric: Meheram Lariat 440401, color: sand Framed Leg Finish: Metallic Silver	249.66	12 Years
59	CRC	Storage	1	Pedestool, door, casters	T30 Day Stand	Goodmans	Herman Miller	Meridian	Cushion: Meyer All Seasons FR, color: CG89 Fudge; Finish: MT	560.72	12 Years
60	CRC	Storage	2	Pedestool, door, casters	T30 Day Stand	Goodmans	Herman Miller	Meridian	Cushion: Meyer All Seasons FR, color: CG89 Fudge; Finish: MT	560.72	12 Years
61	CRC	Storage	1	Pedestool, door, casters	T30 Day Stand	Goodmans	Herman Miller	Meridian	Cushion: Meyer All Seasons FR, color: CG89 Fudge; Finish: MT	560.72	12 Years
62	CRC	Storage	1	Pedestool, door, casters	T30 Day Stand	Goodmans	Herman Miller	Meridian	Cushion: Meyer All Seasons FR, color: CG89 Fudge; Finish: MT	560.72	12 Years
63	CRC	Storage	2	Pedestool, door, casters	T30 Day Stand	Goodmans	Herman Miller	Meridian	Cushion: Meyer All Seasons FR, color: CG89 Fudge; Finish: MT	560.72	12 Years

	A	B	C	D	E	F	G	H	I	J	K
1	Blueprint Room#	QTY	DESCRIPTION	ITEM	VENDOR	MANUFACTURER	MODEL	FINISHES	UNIT COST	Warranty	
64	CRC	Storage	1	Pedestool, door, casters	T30 Day Stand	Goodmans	Herman Miller	Meridian	Cushion: Meyer All Seasons FR, color: CG68 Fudge; Finish: MT	560.72	12 Years
65	CRC	Storage	2	Pedestool, door, casters	T30 Day Stand	Goodmans	Herman Miller	Meridian	Cushion: Meyer All Seasons FR, color: CG68 Fudge; Finish: MT	560.72	12 Years
66	CRC	1163	1	42" Diameter x 28.5"H, Round Table, Contract Base, Woodgrain Laminate Top and Vinyl Edge Band	T15 Conference Table	Goodmans	Herman Miller	Eames Table	Woodgrain Laminate: Ash Vinyl Edge Finish: MT Column/Base Finish: MT	308.43	12 Years
67	CRC	1163	4	Casters, With Arms	C6h	Goodmans	Herman Miller	Advo	Fabric: Seat: ArcCom Etch AC-68158, color: ice blue #09; Back: ArcCom Bounce AC-67758, color: Mint Chocolate #9 Frame/Leg Finish: Metallic Silver	244.77	12 Years
68	CRC	1049	1	36" Diameter x 28.5"H, Round Table, Contract Base, Woodgrain Laminate Top and Vinyl Edge Band	T1a Conference Table	Goodmans	Herman Miller	Eames Table	Woodgrain Laminate: Ash Vinyl Edge Finish: MT Column/Base Finish: MT	190.90	12 Years
69	CRC	1027	1	36"W, 3 drawer	F3	Goodmans	Herman Miller	Meridian	Finish: MT	590.18	12 Years
70	CRC	1049	1	Task Chair	C2	Goodmans	Herman Miller	Aeron	Fabric: Pellicle Classic Carbon; Frame/Base Finish: Graphite; Size B	632.04	12 Years
71	CRC	(1) in 1049 and (1) in 1163	2	Casters, With Arms	C6h	Goodmans	Herman Miller	Advo	Fabric: Seat: ArcCom Etch AC-68158, color: ice blue #09; Back: ArcCom Bounce AC-67758, color: Mint Chocolate #9 Frame/Leg Finish: Metallic Silver	244.77	12 Years
72	CRC	2036	1	36" Diameter x 28.5"H, Round Table, Contract Base, Woodgrain Laminate Top and Vinyl Edge Band	T1a Conference Table	Goodmans	Herman Miller	Eames Table	Woodgrain Laminate: Ash Vinyl Edge Finish: MT Column/Base Finish: MT	190.90	12 Years
73	CRC	1123	1	36"W, 3 drawer	F3	Goodmans	Herman Miller	Meridian	Finish: MT	590.18	12 Years
74	CRC	1050	1	Task Chair	C2	Goodmans	Herman Miller	Aeron	Fabric: Pellicle Classic Carbon; Frame/Base Finish: Graphite; Size B	632.04	12 Years
75	CRC	(1) in 1050 and (1) in 1081	2	Casters, With Arms	C6h	Goodmans	Herman Miller	Advo	Fabric: Seat: ArcCom Etch AC-68158, color: ice blue #09; Back: ArcCom Bounce AC-67758, color: Mint Chocolate #9 Frame/Leg Finish: Metallic Silver	244.77	12 Years
76	CRC	(3) in 1160 and (1) in 1161	4	Casters, With Arms	C6h	Goodmans	Herman Miller	Advo	Fabric: Seat: ArcCom Etch AC-68158, color: ice blue #09; Back: ArcCom Bounce AC-67758, color: Mint Chocolate #9 Frame/Leg Finish: Metallic Silver	244.77	12 Years
77	CRC	Housekeeping Closet	1	30" Dia x 16"H, Coffee Table, Plinth Base	T25 Occasional Table	Goodmans	Nemschoff	Cylinder Table	Laminate: Wilsonart 7911-60 Manitoba Maple	760.49	Limited Lifetime
78	CRC	2028	1	Casters, With Arms	C6h	Goodmans	Herman Miller	Advo	Fabric: Seat: ArcCom Etch AC-68158, color: ice blue #09; Back: ArcCom Bounce AC-67758, color: Mint Chocolate #9 Frame/Leg Finish: Metallic Silver	244.77	12 Years

	A	B	C	D	E	F	G	H	I	J	K
1		Blueprint Room# QTY		DESCRIPTION	ITEM	VENDOR	MANUFACTURER	MODEL	FINISHES	UNIT COST	Warranty
79	CRC	1004	3	Lounge Chair	C11h	Goodmans	Nemsohoff	Cities	Fabric: Main Fabric: Maharam Verni 464360, color: 006 Thunder; Seat: Meyer All Seasons FR, color: C069 Fudge, polyarm caps	1606.36	Limited Lifetime
80	CRC	1053	1	36" Diameter x 28.5"H, Round Table, Contract Base, Woodgrain Laminate Top and Vinyl Edge Band	T1a	Goodmans	Herman Miller	Eames Table	Woodgrain Laminate: Ash Vinyl Edge Finish: MT Column/Base Finish: MT	190.90	12 Years
81	CRC	1053	1	36"W, 3 drawer	F3	Goodmans	Herman Miller	Meridian	Finish: MT	590.18	12 Years
82	CRC	1053	1	Task Chair	C2	Goodmans	Herman Miller	Aeron	Fabric: Pellicle Classic Carbon; Frame/Base Finish: Graphite; Size B	632.04	12 Years
83	CRC	1053	2	Casters, With Arms	C6h	Goodmans	Herman Miller	Advo	Fabric: Seat: ArcCom Etch AC-68158, color: ice blue #08; Back: ArcCom Bounce AC-67758, color: Mint Chocolate #9 Frame/Leg Finish: Metallic Silver	244.77	12 Years
84	CRC	1075	1	Sted Base, Armless	C3h	Goodmans	Herman Miller	Advo	Fabric: Seat: ArcCom Etch AC-68158, color: ice blue #09 Frame/Leg Finish: Metallic Silver	249.65	12 Years
85	CRC	1059	1	38"D x 36"W x 28.5"H, Square Top Table, Contract Base, Laminate Top with Vinyl Edge Band	T1B Dining Area	Goodmans	Herman Miller	Eames Table	Woodgrain Laminate: Ash Vinyl Edge Finish: MT Column/Base Finish: MT	190.44	12 Years
86	CRC	(3) in 1059 and (1) in 1055	4	Molded Seat/Back, Floor Seaver Glides, Arm with Arm Pad	C7a	Goodmans	Herman Miller	Caper Chair	Chair Shell Color: Chocolate Frame/Base Finish: Metallic Silver Glides: Black Arm Pad: Silver Gray	140.85	12 Years
87	CRC	(1) in 1071, (4) in 2104, (1) in 2100	9	Task Chair	C2	Goodmans	Herman Miller	Aeron	Fabric: Pellicle Classic Carbon; Frame/Base Finish: Graphite; Size B	632.04	12 Years
88	CRC	1071	6	Task Chair	C2	Goodmans	Herman Miller	Aeron	Fabric: Pellicle Classic Carbon; Frame/Base Finish: Graphite; Size B	632.04	12 Years
89	CRC	(2) in 2113 and (2) in 2114	4	Casters, With Arms	C6h	Goodmans	Herman Miller	Advo	Fabric: Seat: ArcCom Etch AC-68158, color: ice blue #08; Back: ArcCom Bounce AC-67758, color: Mint Chocolate #9 Frame/Leg Finish: Metallic Silver	244.77	12 Years
90	CRC	1053	1	Task Chair	C2	Goodmans	Herman Miller	Aeron	Fabric: Pellicle Classic Carbon; Frame/Base Finish: Graphite; Size B	632.04	12 Years
91	CRC	1100	2	Metal Arm, left, black poly arm cap, M-A-L, P-A	C18n4	Target	Caroline	Basil	Metal with poly arm cap	170.10	Limited Lifetime
92	CRC	1100	2	Metal Arm, right, black poly arm cap, M-A-R, P-A	C18n5	Target	Caroline	Basil	Metal with poly arm cap	170.10	Limited Lifetime
93	CRC	1100	2	Straight Loveseat, brushed aluminum metal leg, 5110-2	C18n1	Target	Caroline	Basil	Fabric: Seat: Mayer Silverweave FR, color: Sienna SW-002; Back: Momentum Cienega, color: Soul	1356.97	Limited Lifetime
94	CRC	(1) in 1100, (1) in 2115	2	Task Chair	C2	Goodmans	Herman Miller	Aeron	Fabric: Pellicle Classic Carbon; Frame/Base Finish: Graphite; Size B	632.04	12 Years
95	CRC	1100	3	Lounge Chair, armless, brushed aluminum metal leg, 5110-1	C17n	Target	Caroline	Basil	Fabric: Mayer Silverweave FR, color: Sienna SW-002	628.51	Limited Lifetime
96	CRC	1100	4	30" Inside Wedge Bench, brushed aluminum metal leg, 5110-b30i	C17n2	Target	Caroline	Basil	Fabric: Momentum Cienega, color: Soul	635.04	Limited Lifetime

	A	B	C	D	E	F	G	H	I	J	K	
1	Blueprint Room# QTY DESCRIPTION ITEM VENDOR MANUFACTURER MODEL FINISHES									UNIT COST	Warranty	
97	CRC		1101	1	3 seater, with arms	C14a3b	Goodmans	Nemschoff	Cities	Fabric: Seat: Meyer All Seasons FR, color CG03 Beige, Back: Designlex Insight Plus 2549, color: 101 Oro, polyarm caps	2628.41	Limited Lifetime
98	CRC		1173	1	36" Diameter	T27 Children's Table	Goodmans	Nemschoff	Jr200-5	Laminate top: Manitoba Maple; legs: Natural on Maple	317.77	Limited Lifetime
99	CRC	(1) in 1014, (1) in 1122	1		Sled Base, Armless	C3p	Goodmans	Herman Miller	Advo	Fabric: Maharam Lariet 440401, color: sand Frame/Leg Finish: Metallic Silver	249.65	12 Years
100	CRC		1101	2	2 seater, with arms	C14a1b	Goodmans	Nemschoff	Cities	Fabric: Seat: Meyer All Seasons FR, color CG03 Beige, Back: Designlex Insight Plus 2549, color: 101 Oro, polyarm caps	2274.36	Limited Lifetime
101	CRC		1101	2	spanner table	C14a5	Goodmans	Nemschoff	Cities	Laminate top: Manitoba Maple; legs: Natural on Maple	246.57	Limited Lifetime
102	CRC		1101	4	Child Chair	C19	Goodmans	Nemschoff	JR200	Laminate: Natural on Maple; Fabric: M50026-5 Forest Cedar	266.30	Limited Lifetime
103	CRC	(4) in 1101, (1) in 1101	5		1 seater	C14a1b	Goodmans	Nemschoff	Cities	Fabric: Seat: Meyer All Seasons FR, color CG03 Beige, Back: Designlex Insight Plus 2549, color: 101 Oro, polyarm caps	1163.26	Limited Lifetime
104	CRC	(5) in 1101, (2) in 1011	7		2 seater, armless	C14a2b	Goodmans	Nemschoff	Cities	Fabric: Meyer All Seasons FR, color CG03 Beige, polyarm caps	1364.45	Limited Lifetime
105	CRC		1101	2	Task Chair	C2	Goodmans	Herman Miller	Aeron	Fabric: Pellicle Classic Carbon; Frame/Base Finish: Graphite; Size B	632.04	12 Years
106	CRC		1115	1	54"D x 144"W x 28.5"H, Oval Table, Segmented Base, Woodgrain Laminate Top and Vinyl Edge Band	T10 Conference Table	Goodmans	Herman Miller	Eames Table	Woodgrain Laminate: Ash Vinyl Edge/Column Finish: MT Base Finish: Polished Aluminum	1499.31	12 Years
107	CRC		1115	10	Casters, With Arms	C24	Goodmans	Herman Miller	Setu	5-star base, standard height frame, Iyris suspension seat/back, ribbon arms, graphite, halloy	384.23	12 Years
108	CRC		1122	1	42" Diameter x 26.5"H, Round Table, Contract Base, Woodgrain Laminate Top and Vinyl Edge Band	T15 Conference Table	Goodmans	Herman Miller	Eames Table	Woodgrain Laminate: Ash Vinyl Edge Finish: MT Column/Base Finish: MT	308.43	12 Years
109	CRC	2 of 4 in 1122 and 2 in 1123	4		Casters, With Arms	C6k	Goodmans	Herman Miller	Advo	Fabric: Back: ArcCom Bounce AC-67757, color: Russet #2; Seat: Maharam Lariet 440401, color: 002 Russet Frame/Leg Finish: Metallic Silver	244.77	12 Years
110	CRC		1123	1	42" Diameter x 26.5"H, Round Table, Contract Base, Woodgrain Laminate Top and Vinyl Edge Band	T15 Conference Table	Goodmans	Herman Miller	Eames Table	Woodgrain Laminate: Ash Vinyl Edge Finish: MT Column/Base Finish: MT	308.43	12 Years
111	CRC	(2) in 1123, (1) in 1007 and (1) in 1071	4		Casters, With Arms	C6k	Goodmans	Herman Miller	Advo	Fabric: Back: ArcCom Bounce AC-67757, color: Russet #2; Seat: Maharam Lariet 440401, color: 002 Russet Frame/Leg Finish: Metallic Silver	244.77	12 Years
112	CRC		1026	1	Casters, With Arms	C6k	Goodmans	Herman Miller	Advo	Fabric: Back: ArcCom Bounce AC-67757, color: Russet #2; Seat: Maharam Lariet 440401, color: 002 Russet Frame/Leg Finish: Metallic Silver	244.77	12 Years

	A	B	C	D	E	F	G	H	I	J	K
1		Blueprint Room#	QTY	DESCRIPTION	ITEM	VENDOR	MANUFACTURER	MODEL	FINISHES	UNIT COST	Warranty
113	CRC	1061	1	Loveseat	C12k	Goodmans	Nemschoff	Cities	Fabric: Main Fabric: Architec Beanstalk, color: Bark; Seat: Mayer All Seasons FR, color: CG89 Fudge polyarm caps	2428.62	Limited Lifetime
114	CRC	1025	2	Lounge Chair	C11k	Goodmans	Nemschoff	Cities	Fabric: Main Fabric: Architec Beanstalk, color: Bark; Seat: Mayer All Seasons FR, color: CG89 Fudge, polyarm caps	1606.36	Limited Lifetime
115	CRC	1126	3	36"D x 36"W x 28.5"H, Square Top Table, Contract Base, Laminate Top with Vinyl Edge Band	T19 Dining Area	Goodmans	Herman Miller	Eames Table	Woodgrain Laminate: Ash Vinyl Edge Finish: MT Column/Case Finish: MT	190.44	12 Years
116	CRC	(10) In 1126 and (2) In 1008	12	Sled Base, Armless	C3p	Goodmans	Herman Miller	Advo	Fabric: Maharam Lexat 440401, color: sand Frame/Leg Finish: Metallic Silver	249.65	12 Years
117	CRC	1127	1	24-1/2"D x 72"W x 28"H, storage credenza, lockable, 2 sets of hinged doors with 1 adjustable shelf each, self pull	T31 Credenza	Goodmans	First Office		Laminate: LMP Light Maple	683.97	12 Years
118	CRC	1151	1	36" Diameter	T27 Children's Table	Goodmans	Nemschoff	Jr/200-5	Laminate top: Manitoba Maple; legs: Natural on Maple	317.77	Limited Lifetime
119	CRC	1061	1	Loveseat	C12k	Goodmans	Nemschoff	Cities	Fabric: Main Fabric: Architec Beanstalk, color: Bark; Seat: Mayer All Seasons FR, color: CG89 Fudge polyarm caps	2428.62	Limited Lifetime
120	CRC	1127	2	24"Dia x 20"H, End Table, Plinth Base	T23 Occasions Table	Goodmans	Nemschoff	Cylinder Table	Laminate: Wilsonart 7911-60 Manitoba Maple	576.72	Limited Lifetime
121	CRC	1173	4	Child Chair	C19	Goodmans	Nemschoff	JR200	Laminate: Natural on Maple; Fabric: M50028-5 Floret Cedar	286.30	Limited Lifetime
122	CRC	1127	4	Lounge Chair	C11k	Goodmans	Nemschoff	Cities	Fabric: Main Fabric: Architec Beanstalk, color: Bark; Seat: Mayer All Seasons FR, color: CG89 Fudge, polyarm caps	1606.36	Limited Lifetime
123	CRC	Storage	1	Pedestool, door, casters	T30 Day Stand	Goodmans	Herman Miller	Meridian	Cushion: Mayer All Seasons FR, color: CG89 Fudge; Finish: MT Fabric: ArcCom Etch AC-68158, color: ice blue #09	560.72	12 Years
124	CRC	1015	1	Sled Base, Armless	C3h	Goodmans	Herman Miller	Advo	Frame/Leg Finish: Metallic Silver	249.65	12 Years
125	CRC	Storage	1	Pedestool, door, casters	T30 Day Stand	Goodmans	Herman Miller	Meridian	Cushion: Mayer All Seasons FR, color: CG89 Fudge; Finish: MT Fabric: ArcCom Etch AC-68158, color: ice blue #09	560.72	12 Years
126	CRC	1091	1	Sled Base, Armless	C3h	Goodmans	Herman Miller	Advo	Frame/Leg Finish: Metallic Silver	249.65	12 Years
127	CRC	Storage	1	Pedestool, door, casters	T30 Day Stand	Goodmans	Herman Miller	Meridian	Cushion: Mayer All Seasons FR, color: CG89 Fudge; Finish: MT Fabric: ArcCom Etch AC-68158, color: ice blue #09	560.72	12 Years
128	CRC	1071	1	Sled Base, Armless	C3h	Goodmans	Herman Miller	Advo	Frame/Leg Finish: Metallic Silver	249.65	12 Years
129	CRC	Storage	1	Pedestool, door, casters	T30 Day Stand	Goodmans	Herman Miller	Meridian	Cushion: Mayer All Seasons FR, color: CG89 Fudge; Finish: MT	560.72	12 Years

	A	B	C	D	E	F	G	H	I	J	K	
1	Blueprint Room# QTY DESCRIPTION ITEM VENDOR MANUFACTURER MODEL FINISHES									UNIT COST	Warranty	
130	CRC		1071	1	Sled Base, Armless	C3h	Goodmans	Herman Miller	Advo	Fabric: ArcCom Etch AC-68158, color: ice blue #09 Frame/Leg Finish: Metallic Silver	249.65	12 Years
131	CRC		Storage	1	Pedastool, door, casters	T30 Day Stand	Goodmans	Herman Miller	Meridian	Cushion: Meyer All Seasons FR, color: CG89 Fudge; Finish: MT	560.72	12 Years
132	CRC		1006	1	Sled Base, Armless	C3h	Goodmans	Herman Miller	Advo	Fabric: ArcCom Etch AC-68158, color: ice blue #09 Frame/Leg Finish: Metallic Silver	249.65	12 Years
133	CRC	1 in 2063 (Security Camera Closet)		1	24" Dia x 20"H, End Table, Plinth Base	T23 Occasional Table	Goodmans	Nemschoff	Cylinder Table	Laminate: Wilsonart 7911-60 Manitoba Maple	576.72	Limited Lifetime
134	CRC		1133	1	36"D x 36"W x 28.5"H, Square Top Table, Contract Base, Laminate Top with Vinyl Edge Band	T19 Dining Area	Goodmans	Herman Miller	Eames Table	Woodgrain Laminate: Ash Vinyl Edge Finish: MT Column/Base Finish: MT	190.44	12 Years
135	CRC		1061	1	Loveseat	C12k	Goodmans	Nemschoff	Cities	Fabric: Main Fabric: Archtex Beanstalk, color: Bark; Seat: Meyer All Seasons FR, color: CG89 Fudge polyarm caps	2428.62	Limited Lifetime
136	CRC	(1) in 1085, (1) in 1027, (1) in 1055		3	Lounge Chair	C11k	Goodmans	Nemschoff	Cities	Fabric: Main Fabric: Archtex Beanstalk, color: Bark; Seat: Meyer All Seasons FR, color: CG89 Fudge, polyarm caps	1606.36	Limited Lifetime
137	CRC	(2) in 1139, (2) in 1006		4	Sled Base, Armless	C3p	Goodmans	Herman Miller	Advo	Fabric: Maharam Lorlet 440401, color: sand Frame/Leg Finish: Metallic Silver	249.65	12 Years
138	CRC		1135	1	30" Dia x 16"H, Coffee Table, Plinth Base	T25 Occasional Table	Goodmans	Nemschoff	Cylinder Table	Laminate: Wilsonart 7911-60 Manitoba Maple	780.48	Limited Lifetime
139	CRC		1135	4	Lounge Chair	C11k	Goodmans	Nemschoff	Cities	Fabric: Main Fabric: Archtex Beanstalk, color: Bark; Seat: Meyer All Seasons FR, color: CG89 Fudge, polyarm caps	1606.36	Limited Lifetime
140	CRC		1136	1	Pedastool, door, casters	T30 Day Stand	Goodmans	Herman Miller	Meridian	Cushion: Meyer All Seasons FR, color: CG89 Fudge; Finish: MT	560.72	12 Years
141	CRC		1006	1	Sled Base, Armless	C3h	Goodmans	Herman Miller	Advo	Fabric: ArcCom Etch AC-68158, color: ice blue #09 Frame/Leg Finish: Metallic Silver	249.65	12 Years
142	CRC		Storage	1	Pedastool, door, casters	T30 Day Stand	Goodmans	Herman Miller	Meridian	Cushion: Meyer All Seasons FR, color: CG89 Fudge; Finish: MT	560.72	12 Years
143	CRC		1006	1	Sled Base, Armless	C3h	Goodmans	Herman Miller	Advo	Fabric: ArcCom Etch AC-68158, color: ice blue #09 Frame/Leg Finish: Metallic Silver	249.65	12 Years
144	CRC		Storage	1	Pedastool, door, casters	T30 Day Stand	Goodmans	Herman Miller	Meridian	Cushion: Meyer All Seasons FR, color: CG89 Fudge; Finish: MT	560.72	12 Years
145	CRC		1006	1	Sled Base, Armless	C3h	Goodmans	Herman Miller	Advo	Fabric: ArcCom Etch AC-68158, color: ice blue #09 Frame/Leg Finish: Metallic Silver	249.65	12 Years
146	CRC		1139	1	36" Diameter	T27 Children's Table	Goodmans	Nemschoff	Jrf200-5	Laminate top: Manitoba Maple; legs: Natural on Maple	317.77	Limited Lifetime

	A	B	C	D	E	F	G	H	I	J	K	
1	Blueprint Room# QTY			DESCRIPTION	ITEM	VENDOR	MANUFACTURER	MODEL	FINISHES	UNIT COST	Warranty	
147	CRC		1139	1	36"D x 72"W x 28.5"H, Rectangular Table, Segmented Base, Woodgrain Laminate Top and Vinyl Edge Band	T16 Conference Table	Goodmans	Herman Miller	Eames Table	Woodgrain Laminate: Ash Vinyl Edge Finish: MT Column/Base Finish: MT	520.24 286.30	12 Years Limited Lifetime
148	CRC		1139	2	Child Chair	C19	Goodmans	Nemschoff	JR200	Laminate: Natural on Maple; Fabric: M50028-5 Floret Cedar		
149	CRC	(5) in 1139 and (1) in 1163		6	Casters, With Arms	C6k	Goodmans	Herman Miller	Advo	Fabric: Back: ArcCom Bounce AC-67757, color: Russet #2; Seat: Maharam Lariat 440401, color: 002 Russet Frame/Leg Finish: Metallic Silver	244.77	12 Years
150	CRC		1008	2	Sled Base, Armless	C3h	Goodmans	Herman Miller	Advo	Fabric: ArcCom Etch AC-68158, color: ice blue #09 Frame/Leg Finish: Metallic Silver	249.65	12 Years
151	CRC		1015	1	36" Diameter	T27 Children's Table	Goodmans	Nemschoff	Jr/200-5	Laminate top: Manitoba Maple; legs: Natural on Maple	317.77	Limited Lifetime
152	CRC		1145	1	42" Diameter x 28.5"H, Round Table, Contract Base, Woodgrain Laminate Top and Vinyl Edge Band	T15 Conference Table	Goodmans	Herman Miller	Eames Table	Woodgrain Laminate: Ash Vinyl Edge Finish: MT Column/Base Finish: MT	308.43	12 Years
153	CRC		1145	2	Child Chair	C19	Goodmans	Nemschoff	JR200	Laminate: Natural on Maple; Fabric: M50028-5 Floret Cedar	286.30	Limited Lifetime
154	CRC		1145	3	Casters, With Arms	C6k	Goodmans	Herman Miller	Advo	Fabric: Back: ArcCom Bounce AC-67757, color: Russet #2; Seat: Maharam Lariat 440401, color: 002 Russet Frame/Leg Finish: Metallic Silver	244.77	12 Years
155	CRC		1146	1	42" Diameter x 28.5"H, Round Table, Contract Base, Woodgrain Laminate Top and Vinyl Edge Band	T15 Conference Table	Goodmans	Herman Miller	Eames Table	Woodgrain Laminate: Ash Vinyl Edge Finish: MT Column/Base Finish: MT	308.43	12 Years
156	CRC	(3) of 4 in 1146 and 1() in 2032		4	Casters, With Arms	C6k	Goodmans	Herman Miller	Advo	Fabric: Back: ArcCom Bounce AC-67757, color: Russet #2; Seat: Maharam Lariat 440401, color: 002 Russet Frame/Leg Finish: Metallic Silver	244.77	12 Years
157	CRC		1147	1	Task Chair	C2	Goodmans	Herman Miller	Aeron	Fabric: Pellide Classic Carbon; Frame/Base Finish: Graphite; Size B	632.04	12 Years
158	CRC		1147	2	Sled Base, Armless	C3h	Goodmans	Herman Miller	Advo	Fabric: ArcCom Etch AC-68158, color: ice blue #09 Frame/Leg Finish: Metallic Silver	249.65	12 Years
159	CRC		1151	1	36" Diameter	T27 Children's Table	Goodmans	Nemschoff	Jr/200-5	Laminate top: Manitoba Maple; legs: Natural on Maple	317.77	Limited Lifetime
160	CRC		1151	1	42" Diameter x 28.5"H, Round Table, Contract Base, Woodgrain Laminate Top and Vinyl Edge Band	T15 Conference Table	Goodmans	Herman Miller	Eames Table	Woodgrain Laminate: Ash Vinyl Edge Finish: MT Column/Base Finish: MT	308.43	12 Years
161	CRC	(1) in 1151 and (1) in 1173		2	Child Chair	C19	Goodmans	Nemschoff	JR200	Laminate: Natural on Maple; Fabric: M50028-5 Floret Cedar	286.30	Limited Lifetime
162	CRC	(2) in 1151 and (1) in 1077		3	Casters, With Arms	C6k	Goodmans	Herman Miller	Advo	Fabric: Back: ArcCom Bounce AC-67757, color: Russet #2; Seat: Maharam Lariat 440401, color: 002 Russet Frame/Leg Finish: Metallic Silver	244.77	12 Years

	A	B	C	D	E	F	G	H	I	J	K
1		Blueprint Room #	QTY	DESCRIPTION	ITEM	VENDOR	MANUFACTURER	MODEL	FINISHES	UNIT COST	Warranty
163	CRC	(5) in 1160 and (3) in 1064	8	Task Chair	C2	Goodmans	Herman Miller	Aeron	Fabric: Pellide Classic Carbon; Frame/Base Finish: Graphite; Size B	632.04	12 Years
164	CRC	1161	1	36" Diameter x 28.5"H, Round Table, Contract Base, Woodgrain Laminate Top and Vinyl Edge Band	T1a	Goodmans	Herman Miller	Eames Table	Woodgrain Laminate: Ash Vinyl Edge Finish: MT	190.90	12 Years
165	CRC	1027	1	36"W, 4 drawer with 1 pull-out	F5	Goodmans	Herman Miller	Meridian	Column/Base Finish: MT	907.37	12 Years
166	CRC	1161	1	Task Chair	C2	Goodmans	Herman Miller	Aeron	Fabric: Pellide Classic Carbon; Frame/Base Finish: Graphite; Size B	632.04	12 Years
167	CRC	1161	2	Casters, With Arms	C6k	Goodmans	Herman Miller	Advo	Fabric: Back: ArcCom Bounce AC-67757, color: Russet #2; Seat: Maharam Lariat 440401, color: 002 Russet	244.77	12 Years
168	CRC	1167	1	36" Diameter x 28.5"H, Round Table, Contract Base, Woodgrain Laminate Top and Vinyl Edge Band	T1a	Goodmans	Herman Miller	Eames Table	Woodgrain Laminate: Ash Vinyl Edge Finish: MT	190.90	12 Years
169	CRC	1167	1	36"W, 4 drawer with 1 pull-out	F5	Goodmans	Herman Miller	Meridian	Column/Base Finish: MT	907.37	12 Years
170	CRC	1167	1	Task Chair	C2	Goodmans	Herman Miller	Aeron	Fabric: Pellide Classic Carbon; Frame/Base Finish: Graphite; Size B	632.04	12 Years
171	CRC	1167	2	Casters, With Arms	C6k	Goodmans	Herman Miller	Advo	Fabric: Back: ArcCom Bounce AC-67757, color: Russet #2; Seat: Maharam Lariat 440401, color: 002 Russet	244.77	12 Years
172	CRC	1170	2	36"D x 36"W x 28.5"H, Square Top Table, Contract Base, Laminate Top with Vinyl Edge Band	T1B	Goodmans	Herman Miller	Eames Table	Woodgrain Laminate: Ash Vinyl Edge Finish: MT	190.44	12 Years
173	CRC	(5) in 1170 and (1) in 1011	6	Molded Seat/Back, Floor Saver Glides, Arm with Arm Pad	C7a	Goodmans	Herman Miller	Caper Chair	Chair Shell Color: Chocolate Frame/Base Finish: Metallic Silver Glides: Black Arm Pad: Silver Gray	140.65	12 Years
174	CRC	1049	1	Task Chair	C2	Goodmans	Herman Miller	Aeron	Fabric: Pellide Classic Carbon; Frame/Base Finish: Graphite; Size B	632.04	12 Years
175	CRC	2200	2	Sled Base, Armless	C3h	Goodmans	Herman Miller	Advo	Fabric: ArcCom Etch AC-58158, color: ice blue #09	249.65	12 Years
176	CRC	(1) in 1173, (2) in 1026 and (1) in 1027	4	Task Chair	C2	Goodmans	Herman Miller	Aeron	Fabric: Pellide Classic Carbon; Frame/Base Finish: Graphite; Size B	632.04	12 Years
177	CRC	1174	1	42" Diameter x 28.5"H, Round Table, Contract Base, Woodgrain Laminate Top and Vinyl Edge Band	T1S	Goodmans	Herman Miller	Eames Table	Woodgrain Laminate: Ash Vinyl Edge Finish: MT	308.43	12 Years
178	CRC	(2) in 1174 and (2) in 1077 -	4	Casters, With Arms	C6k	Goodmans	Herman Miller	Advo	Fabric: Back: ArcCom Bounce AC-67757, color: Russet #2; Seat: Maharam Lariat 440401, color: 002 Russet	244.77	12 Years
179	CRC	2001	1	30" Dia x 16"H, Coffee Table, Plinth Base	T25	Goodmans	Nemcohoff	Cylinder Table	Laminate: Wilsonart 7911-60 Manitoba Maple	780.48	Lifetime

	A	B	C	D	E	F	G	H	I	J	K
1	Blueprint Room# QTY		DESCRIPTION		ITEM	VENDOR	MANUFACTURER	MODEL	FINISHES	UNIT COST	Warranty
180	CRC	2001	1	36"D x 36"W x 28.5"H, Square Top Table, Game Top	T22 Game Table	Goodmans	WCI		Finishes predetermined	451.34	12 Years
181	CRC	2001	2	Loveseat	C12m	Goodmans	Nemschoff	Cities	Fabric: Main Fabric: Carnegie Bauble 6104, color: 41; Seat: Maharam Lariat 440401, color: 007 Oyster, polyarm caps	2667.98	Limited Lifetime
182	CRC	2001	2	spinnertable	C14e5	Goodmans	Nemschoff	Cities	Laminate top: Manitoba Maple; legs: Natural on Maple	246.57	Limited Lifetime
183	CRC	2001	3	Lounge Chair	C12n	Goodmans	Nemschoff	Cities	Fabric: Main Fabric: Carnegie Bauble 6104, color: 41; Seat: Maharam Lariat 440401, color: 007 Oyster, polyarm caps	2668.02	Limited Lifetime
184	CRC	2002	1	16.5"D x 20"W x 24"H, Drawer, Open below, plinth base, lockable (keyed same)	T29 Bedside Cabinet	Goodmans	Nemschoff		Laminate: Wilsonart 7911-60 Manitoba Maple	446.73	Limited Lifetime
185	CRC	2002	1	C160, polyethylene ballasting bags	C8		Norix	UltraMax Armless	Color: River Rock	187.10	Limited Lifetime
186	CRC	2003	1	16.5"D x 20"W x 24"H, Drawer, Open below, plinth base, lockable (keyed same)	T29 Bedside Cabinet	Goodmans	Nemschoff		Laminate: Wilsonart 7911-60 Manitoba Maple	446.73	Limited Lifetime
187	CRC	2003	1	C160, polyethylene ballasting bags	C8		Norix	UltraMax Armless	Color: River Rock	187.10	Limited Lifetime
188	CRC	2004	1	16.5"D x 20"W x 24"H, Drawer, Open below, plinth base, lockable (keyed same)	T29 Bedside Cabinet	Goodmans	Nemschoff		Laminate: Wilsonart 7911-60 Manitoba Maple	446.73	Limited Lifetime
189	CRC	2004	1	C160, polyethylene ballasting bags	C8		Norix	UltraMax Armless	Color: River Rock	187.10	Limited Lifetime
190	CRC	2006	1	16.5"D x 20"W x 24"H, Drawer, Open below, plinth base, lockable (keyed same)	T29 Bedside Cabinet	Goodmans	Nemschoff		Laminate: Wilsonart 7911-60 Manitoba Maple	446.73	Limited Lifetime
191	CRC	2006	1	C160, polyethylene ballasting bags	C8		Norix	UltraMax Armless	Color: River Rock	187.10	Limited Lifetime
192	CRC	2007	1	16.5"D x 20"W x 24"H, Drawer, Open below, plinth base, lockable (keyed same)	T29 Bedside Cabinet	Goodmans	Nemschoff		Laminate: Wilsonart 7911-60 Manitoba Maple	446.73	Limited Lifetime
193	CRC	2007	1	C160, polyethylene ballasting bags	C8		Norix	UltraMax Armless	Color: River Rock	187.10	Limited Lifetime
194	CRC	2008	1	16.5"D x 20"W x 24"H, Drawer, Open below, plinth base, lockable (keyed same)	T29 Bedside Cabinet	Goodmans	Nemschoff		Laminate: Wilsonart 7911-60 Manitoba Maple	446.73	Limited Lifetime
195	CRC	2008	1	C160, polyethylene ballasting bags	C8		Norix	UltraMax Armless	Color: River Rock	187.10	Limited Lifetime
196	CRC	2010	1	16.5"D x 20"W x 24"H, Drawer, Open below, plinth base, lockable (keyed same)	T29 Bedside Cabinet	Goodmans	Nemschoff		Laminate: Wilsonart 7911-60 Manitoba Maple	446.73	Limited Lifetime
197	CRC	2010	1	C160, polyethylene ballasting bags	C8		Norix	UltraMax Armless	Color: River Rock	187.10	Limited Lifetime
198	CRC	2011	1	16.5"D x 20"W x 24"H, Drawer, Open below, plinth base, lockable (keyed same)	T29 Bedside Cabinet	Goodmans	Nemschoff		Laminate: Wilsonart 7911-60 Manitoba Maple	446.73	Limited Lifetime
199	CRC	2011	1	C160, polyethylene ballasting bags	C8		Norix	UltraMax Armless	Color: River Rock	187.10	Limited Lifetime

	A	B	C	D	E	F	G	H	I	J	K
1		Blueprint Room# QTY		DESCRIPTION	ITEM	VENDOR	MANUFACTURER	MODEL	FINISHES	UNIT COST	Warranty
200	CRC	2012	1	16.5"D x 20"W x 24"H, Drawer, Open below, plinth base, lockable (keyed same)	T29 Bedside Cabinet	Goodmans	Nemschoff		Laminate: Wilsonart 7911-60 Manitoba Maple	446.73	Limited Lifetime
201	CRC	2012	1	C160, polyethylene ballasting bags	C8		Norix	UltraMax Armless	Color: River Rock	187.10	Limited Lifetime
202	CRC	2013	1	16.5"D x 20"W x 24"H, Drawer, Open below, plinth base, lockable (keyed same)	T29 Bedside Cabinet	Goodmans	Nemschoff		Laminate: Wilsonart 7911-60 Manitoba Maple	446.73	Limited Lifetime
203	CRC	2013	1	C160, polyethylene ballasting bags	C8		Norix	UltraMax Armless	Color: River Rock	187.10	Limited Lifetime
204	CRC	2014	1	16.5"D x 20"W x 24"H, Drawer, Open below, plinth base, lockable (keyed same)	T29 Bedside Cabinet	Goodmans	Nemschoff		Laminate: Wilsonart 7911-60 Manitoba Maple	446.73	Limited Lifetime
205	CRC	2014	1	C160, polyethylene ballasting bags	C8		Norix	UltraMax Armless	Color: River Rock	187.10	Limited Lifetime
206	CRC	2015	2	30" Dia x 16"H, Coffee Table, Plinth Base	T25 Occasional Table	Goodmans	Nemschoff	Cylinder Table	Laminate: Wilsonart 7911-60 Manitoba Maple	780.48	Limited Lifetime
207	CRC	2015	4	Lounge Chair	C11m	Goodmans	Nemschoff	Cities	Fabric: Main Fabric: Carnegie Boule 6104, color: 41; Seat: Maharam Lariat 440401, color: 007 Oyster, polyarm caps	1766.27	Limited Lifetime
208	CRC	2018	1	16.5"D x 20"W x 24"H, Drawer, Open below, plinth base, lockable (keyed same)	T29 Bedside Cabinet	Goodmans	Nemschoff		Laminate: Wilsonart 7911-60 Manitoba Maple	446.73	Limited Lifetime
209	CRC	2018	1	C160, polyethylene ballasting bags	C8		Norix	UltraMax Armless	Color: River Rock	187.10	Limited Lifetime
210	CRC	2019	1	16.5"D x 20"W x 24"H, Drawer, Open below, plinth base, lockable (keyed same)	T29 Bedside Cabinet	Goodmans	Nemschoff		Laminate: Wilsonart 7911-60 Manitoba Maple	446.73	Limited Lifetime
211	CRC	2019	1	C160, polyethylene ballasting bags	C8		Norix	UltraMax Armless	Color: River Rock	187.10	Limited Lifetime
212	CRC	2020	1	16.5"D x 20"W x 24"H, Drawer, Open below, plinth base, lockable (keyed same)	T29 Bedside Cabinet	Goodmans	Nemschoff		Laminate: Wilsonart 7911-60 Manitoba Maple	446.73	Limited Lifetime
213	CRC	2020	1	C160, polyethylene ballasting bags	C8		Norix	UltraMax Armless	Color: River Rock	187.10	Limited Lifetime
214	CRC	2021	1	16.5"D x 20"W x 24"H, Drawer, Open below, plinth base, lockable (keyed same)	T29 Bedside Cabinet	Goodmans	Nemschoff		Laminate: Wilsonart 7911-60 Manitoba Maple	446.73	Limited Lifetime
215	CRC	2021	1	C160, polyethylene ballasting bags	C8		Norix	UltraMax Armless	Color: River Rock	187.10	Limited Lifetime
216	CRC	1006	1	Sled Base, Armless	C3m	Goodmans	Herman Miller	Advo	Fabric: Maharam Lariat 440401, color: sand	249.65	12 Years
217	CRC	2028	1	42"W, 2 drawer	F1	Goodmans	Herman Miller	Meridian	Frame/Leg Finish: Metallic Silver	492.47	12 Years
218	CRC	2030	1	48" Diameter x 28.5"H, Round Table, Contract Base, Woodgrain Laminate Top and Vinyl Edge Band	T2a Conference Table	Goodmans	Herman Miller	Eames Table	Woodgrain Laminate: Ash Vinyl Edge Finish: MT	314.40	12 Years
219	CRC	2030	4	Casters, With Arms	C8m	Goodmans	Herman Miller	Advo	Fabric: Back: Momentum Bias Au Lait, Seat: Maharam Lariat 440401, color: 014 Sand	242.80	12 Years

	A	B	C	D	E	F	G	H	I	J	K
1		Blueprint Room#	QTY	DESCRIPTION	ITEM	VENDOR	MANUFACTURER	MODEL	FINISHES	UNIT COST	Warranty
220	CRC	(5) in 2030 and (2) in 1151	5	Task Chair	C2	Goodmans	Herman Miller	Aeron	Fabric: Pellicle Classic Carbon; Frame/Base Finish: Graphite; Size B	632.04	12 Years
221	CRC	2031	3	Task Chair	C2	Goodmans	Herman Miller	Aeron	Fabric: Pellicle Classic Carbon; Frame/Base Finish: Graphite; Size B	632.04	12 Years
222	CRC	2032	1	Task Chair	C2	Goodmans	Herman Miller	Aeron	Fabric: Pellicle Classic Carbon; Frame/Base Finish: Graphite; Size B	632.04	12 Years
223	CRC	2035	1	48" Diameter x 28.5"H, Round Table, Contract Base, Woodgrain Laminate Top and Vinyl Edge Band	T2a Conference Table	Goodmans	Herman Miller	Eames Table	Woodgrain Laminate: Ash Vinyl Edge Finish: MT Column/Base Finish: MT	314.40	12 Years
224	CRC	2035	4	Sled Base, With Arms	C6m1	Goodmans	Herman Miller	Advo	Fabric: Back: Momentum Bias Au Lat, Seat: Maharam Lariat 440401, color: D14 Sand Frame/Leg Finish: Metallic Silver	242.80	12 Years
225	CRC	2036	1	48" Diameter x 28.5"H, Round Table, Contract Base, Woodgrain Laminate Top and Vinyl Edge Band	T2a Conference Table	Goodmans	Herman Miller	Eames Table	Woodgrain Laminate: Ash Vinyl Edge Finish: MT Column/Base Finish: MT	314.40	12 Years
226	CRC	2036	4	Sled Base, With Arms	C6m1	Goodmans	Herman Miller	Advo	Fabric: Back: Momentum Bias Au Lat, Seat: Maharam Lariat 440401, color: D14 Sand Frame/Leg Finish: Metallic Silver	242.80	12 Years
227	CRC	2037	4	36"D x 36"W x 28.5"H, Square Top Table, Contract Base, Laminate Top with Vinyl Edge Band	T19 Dining Area	Goodmans	Herman Miller	Eames Table	Woodgrain Laminate: Ash Vinyl Edge Finish: MT Column/Base Finish: MT	190.44	12 Years
228	CRC	2037	16	Sled Base, Armless	C3m	Goodmans	Herman Miller	Advo	Fabric: Main Fabric: Carnegie Boule 6104, color: 41; Seat: Maharam Lariat 440401, color: 007 Oyster, polyarm caps	249.65	12 Years
229	CRC	2042	1	42" shelving	E1	Goodmans	Eagle	Eagle	Finish: Stainless Steel	669.04	15 Years
230	CRC	2042	3	48" shelving	E2	Goodmans	Eagle	Eagle	Finish: Stainless Steel	2007.12	15 Years
231	CRC	2045	4	Lounge Chair	C11m	Goodmans	Nemcohoff	Cities		1766.27	Limited Lifetime
232	CRC	2051	1	19 1/2"D x 36"W x 29"H, storage credenza, lockable, 2 doors with 1 adjustable shelf	T34 Credenza	Goodmans	First Office		Laminate: LMP Light Maple	565.32	12 Years
233	CRC	2051	1	42"D x 120"W x 28.5"H, Rectangle Table, Segmented Base, Woodgrain Laminate Top and Vinyl Edge Band	T16 Conference Table	Goodmans	Herman Miller	Eames Table	Woodgrain Laminate: Ash Vinyl Edge/Column Finish: MT Base Finish: Polished Aluminum	1383.44	12 Years
234	CRC	(6) in 2051 and (4) in 1025	10	Casters, With Arms	C24	Goodmans	Herman Miller	Setu	5-star base, standard height frame, lyris suspension seat/back, ribbon arms, graphite, h-alloy	394.23	12 Years
235	CRC	2052	1	36" Diameter x 28.5"H, Round Table, Contract Base, Woodgrain Laminate Top and Vinyl Edge Band	T1a Conference Table	Goodmans	Herman Miller	Eames Table	Woodgrain Laminate: Ash Vinyl Edge Finish: MT Column/Base Finish: MT	190.90	12 Years
236	CRC	1151	1	36"W, 4 drawer with 1 pull-out	F5	Goodmans	Herman Miller	Meridian	Finish: MT	907.37	12 Years
237	CRC	1050	1	Task Chair	C2	Goodmans	Herman Miller	Aeron	Fabric: Pellicle Classic Carbon; Frame/Base Finish: Graphite; Size B	632.04	12 Years

	A	B	C	D	E	F	G	H	I	J	K
1		Blueprint Room#	QTY	DESCRIPTION	ITEM	VENDOR	MANUFACTURER	MODEL	FINISHES	UNIT COST	Warranty
238	CRC	2052	2	Casters, With Arms	C6m	Goodmans	Herman Miller	Advo	Fabric: Back: Momentum Bias Au Leit, Seat: Meharam Lariat 440401, color: 014 Sand Frame/Leg Finish: Metallic Silver	242.80	12 Years
239	CRC	1013	1	38" Diameter x 28.5"H, Round Table, Contract Base, Woodgrain Laminate Top and Vinyl Edge Band	T1a Conferenc e Table	Goodmans	Herman Miller	Eames Table	Woodgrain Laminate: Ash Vinyl Edge Finish: MT Column/Base Finish: MT	190.90	12 Years
240	CRC	2116	1	36"W, 4 drawer with 1 pull-out	F5	Goodmans	Herman Miller	Meridian	Finish: MT	907.37	12 Years
241	CRC	2053	1	Task Chair	C2	Goodmans	Herman Miller	Aeron	Fabric: Pellicle Classic Carbon; Frame/Base Finish: Graphite; Size B	632.04	12 Years
242	CRC	2053	2	Casters, With Arms	C6m	Goodmans	Herman Miller	Advo	Fabric: Back: Momentum Bias Au Leit, Seat: Meharam Lariat 440401, color: 014 Sand Frame/Leg Finish: Metallic Silver	242.80	12 Years
243	CRC	2055	1	Task Chair	C2	Goodmans	Herman Miller	Aeron	Fabric: Pellicle Classic Carbon; Frame/Base Finish: Graphite; Size B	632.04	12 Years
244	CRC	(1) in 2055 and (1) in 1025	2	Casters, With Arms	C6m	Goodmans	Herman Miller	Advo	Fabric: Back: Momentum Bias Au Leit, Seat: Meharam Lariat 440401, color: 014 Sand Frame/Leg Finish: Metallic Silver	242.80	12 Years
245	CRC	2062	1	3 Adjustable Shelves and 1 Fixed Shelf	B5	Goodmans	Herman Miller	Meridian	Finish: MT	338.78	12 Years
246	CRC	2062	1	36"D x 72"W x 28.5"H, Rectangular Table, Segmented Base, Woodgrain Laminate Top and Vinyl Edge Band	T6 Conferenc e Table	Goodmans	Herman Miller	Eames Table	Woodgrain Laminate: Ash Vinyl Edge Finish: MT Column/Base Finish: MT	520.24	12 Years
247	CRC	(2) in 2062 and (1) in 1050	3	Task Chair	C2	Goodmans	Herman Miller	Aeron	Fabric: Pellicle Classic Carbon; Frame/Base Finish: Graphite; Size B	632.04	12 Years
248	CRC	2071	2	36"D x 36"W x 28.5"H, Square Top Table, Contract Base, Laminate Top with Vinyl Edge Band	T18 Dining Area	Goodmans	Herman Miller	Eames Table	Woodgrain Laminate: Ash Vinyl Edge Finish: MT Column/Base Finish: MT	190.44	12 Years
249	CRC	2071	8	Molded Seat/Back, Floor Saver Glides, Arm with Arm Pad	C7a	Goodmans	Herman Miller	Caper Chair	Chair Shell Color: Chocolate Frame/Base Finish: Metallic Silver Glides: Black Arm Pad: Silver Gray	140.85	12 Years
250	CRC	2072	1	54"D x 168"W x 28.5"H, Oval Table, Segmented Base, Woodgrain Laminate Top and Vinyl Edge Band	T4 Conferenc e Table	Goodmans	Herman Miller	Eames Table	Woodgrain Laminate: Ash Vinyl Edge/Column Finish: MT Base Finish: Polished Aluminum	1785.50	12 Years
251	CRC	2072	18	Casters, With Arms	C24	Goodmans	Herman Miller	Setu	5-star base, standard height frame, lyris suspension seat/back, ribbon arms, graphite, h-cloy	394.23	12 Years
252	CRC	2074	1	36"D x 72"W x 28.5"H, Rectangular Table, Segmented Base, Woodgrain Laminate Top and Vinyl Edge Band	T6 Conferenc e Table	Goodmans	Herman Miller	Eames Table	Woodgrain Laminate: Ash Vinyl Edge Finish: MT Column/Base Finish: MT	520.24	12 Years
253	CRC	1025	2	Casters, With Arms	C6n	Goodmans	Herman Miller	Advo	Fabric: Back: Momentum Duo Farino; Seat: Meharam Lariat 001 Camel Frame/Leg Finish: Metallic Silver	242.80	12 Years
254	CRC	2074	2	Task Chair	C2	Goodmans	Herman Miller	Aeron	Fabric: Pellicle Classic Carbon; Frame/Base Finish: Graphite; Size B	632.04	12 Years

	A	B	C	D	E	F	G	H	I	J	K
1		Blueprint Room#	QTY	DESCRIPTION	ITEM	VENDOR	MANUFACTURER	MODEL	FINISHES	UNIT COST	Warranty
255	CRC		2076	1 Casters, With Arms	C6n	Goodmans	Herman Miller	Advo	Fabric: Back: Momentum Duo Farina; Seat: Maharam Lariat 001 Camel Frame/Leg Finish: Metallic Silver	242.80	12 Years
258	CRC		2081	1 54"D x 120"W x 28.5"H, Oval Table, Segmented Base, Woodgrain Laminate Top and Vinyl Edge Band	T8 Conference Table	Goodmans	Herman Miller	Eames Table	Woodgrain Laminate: Ash Vinyl Edge Finish: MT Column/Base Finish: Polished Aluminum	1383.44	12 Years
257	CRC		2081	10 Casters, With Arms	C24	Goodmans	Herman Miller	Setu	5-star base, standard height frame, lyris suspension seat/back, ribbon arms, graphite, h-alloy	394.23	12 Years
258	CRC		2082	1 19 1/2"D x 36"W x 29"H, storage credenza, lockable, 2 doors with 1 adjustable shelf	T34 Credenza	Goodmans	First Office		Laminate: LMP Light Maple	585.32	12 Years
259	CRC		2082	1 54"D x 120"W x 28.5"H, Oval Table, Segmented Base, Woodgrain Laminate Top and Vinyl Edge Band	T8 Conference Table	Goodmans	Herman Miller	Eames Table	Woodgrain Laminate: Ash Vinyl Edge Finish: MT Column/Base Finish: Polished Aluminum	1383.44	12 Years
260	CRC		2082	10 Casters, With Arms	C24	Goodmans	Herman Miller	Setu	5-star base, standard height frame, lyris suspension seat/back, ribbon arms, graphite, h-alloy	394.23	12 Years
261	CRC		2090	1 48" Dia x 16"H, Coffee Table, Plinth Base	T26 Occasional Table	Goodmans	Nemschoff	Cylinder Table	Laminate: Wilsonart 7911-60 Manitoba Maple	1889.81	Limited Lifetime
262	CRC		2090	1 Straight Middle Table, Laminate, 5110-L-M	C18n3	Target	Carolina	Basil	Laminate: Wilsonart Manitoba Maple 7911-60	323.46	Limited Lifetime
263	CRC		2090	2 60" Inside Wedge Loveseat, brushed aluminum metal leg, 5110-60i	C18n2	Target	Carolina	Basil	Fabric: Seat: Mayer Silverweave FR, color: Sienna SW-002, Back: Momentum Cienega, color: Soul	1871.05	Limited Lifetime
264	CRC		2090	2 Lounge Chair, armless, brushed aluminum metal leg, 5110-1	C17n	Target	Carolina	Basil	Fabric: Mayer Silverweave FR, color: Sienna SW-002	628.51	Limited Lifetime
265	CRC		2090	2 Straight Loveseat, brushed aluminum metal leg, 5110-2	C18n1	Target	Carolina	Basil	Fabric: Seat: Mayer Silverweave FR, color: Sienna SW-002, Back: Momentum Cienega, color: Soul	1356.97	Limited Lifetime
266	CRC		2090	4 Metal Arm, left, black poly arm cap, M.A.L., P.A.	C18n4	Target	Carolina	Basil	Metal with poly arm cap	170.10	Limited Lifetime
267	CRC		2090	4 Metal Arm, right, black poly arm cap, M.A.R., P.A.	C18n5	Target	Carolina	Basil	Metal with poly arm cap	170.10	Limited Lifetime
268	CRC		2090	4 Straight Bench, brushed aluminum metal leg, 5110-b42	C17n1	Target	Carolina	Basil	Fabric: Momentum Cienega, color: Soul	656.64	Limited Lifetime
269	CRC		2091	4 Straight Bench, brushed aluminum metal leg, 5110-b42	C17n1	Target	Carolina	Basil	Fabric: Momentum Cienega, color: Soul	656.64	Limited Lifetime
270	CRC		2100	1 20"D x 54"W x 16"H, Freestanding Rectangular Coffee Table, Laminate	T20 Occasional Table	Goodmans	Nemschoff		Laminate: Wilsonart 7911-60 Manitoba Maple	635.01	Limited Lifetime
271	CRC		2100	1 Sofa, 3 seater	C27n	Goodmans	Nemschoff	Cities	Fabric: Momentum Duo Farina, polyarm caps	2828.41	Limited Lifetime
272	CRC		2100	1 Task Chair	C2	Goodmans	Herman Miller	Aeron	Fabric: Pellicle Classic Carbon; Frame/Base Finish: Graphite; Size B	832.04	12 Years
273	CRC		2100	2 24" Dia x 23"H, Freestanding Round End Table, Laminate	T21 Occasional Table	Goodmans	Nemschoff		Laminate: Wilsonart 7911-60 Manitoba Maple	702.70	Limited Lifetime

	A	B	C	D	E	F	G	H	I	J	K	
1	Blueprint Room#		QTY	DESCRIPTION	ITEM	VENDOR	MANUFACTURER	MODEL	FINISHES	UNIT COST	Warranty	
274	CRC		2100	2	Lounge Chair	C26n	Goodmans	Nemschoff	Cities	Fabric: Maharam Lariat 001, color: Camel, pattern caps	1260.88	Limited Lifetime
275	CRC		2101	1	36" Diameter x 28.5"H, Round Table, Contract Base, Woodgrain Laminate Top and Vinyl Edge Band	T1a Conference Table	Goodmans	Herman Miller	Eames Table	Woodgrain Laminate: Ash Vinyl Edge Finish: MT Column/Base Finish: MT	180.90	12 Years
276	CRC		2101	1	Task Chair	C2	Goodmans	Herman Miller	Aeron	Fabric: Pellicle Classic Carbon; Frame/Base Finish: Graphite; Size B	632.04	12 Years
277	CRC		2101	4	Casters, With Arms	C6n	Goodmans	Herman Miller	Advo	Fabric: Back: Momentum Duo Farino; Seat: Maharam Lariat 001 Camel	242.80	12 Years
278	CRC		2111	1	30"W, 2 drawer	F2	Goodmans	Herman Miller	Meridian	Frame/Leg Finish: Metallic Silver Finish: MT	403.11	12 Years
279	CRC		2102	1	Task Chair	C2	Goodmans	Herman Miller	Aeron	Fabric: Pellicle Classic Carbon; Frame/Base Finish: Graphite; Size B	632.04	12 Years
280	CRC		2102	2	Casters, With Arms	C6n	Goodmans	Herman Miller	Advo	Fabric: Back: Momentum Duo Farino; Seat: Maharam Lariat 001 Camel Frame/Leg Finish: Metallic Silver	242.80	12 Years
281	CRC		1064	2	Casters, With Arms	C6n	Goodmans	Herman Miller	Advo	Fabric: Back: Momentum Duo Farino; Seat: Maharam Lariat 001 Camel Frame/Leg Finish: Metallic Silver	242.80	12 Years
282	CRC		2104	1	Task Chair	C2	Goodmans	Herman Miller	Aeron	Fabric: Pellicle Classic Carbon; Frame/Base Finish: Graphite; Size B	632.04	12 Years
283	CRC		2107	3	36"W, 4 drawer with 1 pull-out	F5	Goodmans	Herman Miller	Meridian	Finish: MT	907.37	12 Years
284	CRC		2109	1	24-1/2"D x 72"W x 28"H, storage credenza, lockable, 2 sets of hinged doors with 1 adjustable shelf each, self pull	T31 Credenza	Goodmans	First Office		Laminate: LMP Light Maple	693.97	12 Years
285	CRC		2109	1	54"D x 58"W x 28.5"H, Oval Table, Segmented Base, Woodgrain Laminate Top and Vinyl Edge Band	T9 Conference Table	Goodmans	Herman Miller	Eames Table	Woodgrain Laminate: Ash Vinyl Edge/Column Finish: MT Base Finish: Polished Aluminum	955.83	12 Years
286	CRC		2109	8	Casters, With Arms	C24	Goodmans	Herman Miller	Setu	5-star base, standard height frame, lyris suspension seat/back, ribbon arms, graphite, h-ellay	394.23	12 Years
287	CRC		2110	1	36" Diameter x 28.5"H, Round Table, Contract Base, Woodgrain Laminate Top and Vinyl Edge Band	T1a Conference Table	Goodmans	Herman Miller	Eames Table	Woodgrain Laminate: Ash Vinyl Edge Finish: MT Column/Base Finish: MT	180.90	12 Years
288	CRC		2110	1	Task Chair	C2	Goodmans	Herman Miller	Aeron	Fabric: Pellicle Classic Carbon; Frame/Base Finish: Graphite; Size B	632.04	12 Years
289	CRC		2110	4	Casters, With Arms	C6n	Goodmans	Herman Miller	Advo	Fabric: Back: Momentum Duo Farino; Seat: Maharam Lariat 001 Camel	242.80	12 Years
290	CRC		2111	1	36" Diameter x 28.5"H, Round Table, Contract Base, Woodgrain Laminate Top and Vinyl Edge Band	T1a Conference Table	Goodmans	Herman Miller	Eames Table	Woodgrain Laminate: Ash Vinyl Edge Finish: MT Column/Base Finish: MT	180.90	12 Years
291	CRC		2111	1	Task Chair	C2	Goodmans	Herman Miller	Aeron	Fabric: Pellicle Classic Carbon; Frame/Base Finish: Graphite; Size B	632.04	12 Years

	A	B	C	D	E	F	G	H	I	J	K
1	Blueprint Room#		QTY	DESCRIPTION	ITEM	VENDOR	MANUFACTURER	MODEL	FINISHES	UNIT COST	Warranty
292	CRC	2111	4	Casters, With Arms	C6n	Goodmans	Herman Miller	Advo	Fabric: Back: Momentum Duo Farino; Seat: Maharam Lariat 001 Camel Frame/Leg Finish: Metallic Silver	242.80	12 Years
293	CRC	(2) in 2102 and (1) in 2102	1	Task Chair	C2	Goodmans	Herman Miller	Aeron	Fabric: Pellide Classic Carbon; Frame/Base Finish: Graphite; Size B	632.04	12 Years
294	CRC	2112	3	36"W, 4 drawer with 1 pull-out	F5	Goodmans	Herman Miller	Meridian	Finish: MT	907.37	12 Years
295	CRC	2113	1	Task Chair	C2	Goodmans	Herman Miller	Aeron	Fabric: Pellide Classic Carbon; Frame/Base Finish: Graphite; Size B	632.04	12 Years
296	CRC	2114	1	Task Chair	C2	Goodmans	Herman Miller	Aeron	Fabric: Pellide Classic Carbon; Frame/Base Finish: Graphite; Size B	632.04	12 Years
297	CRC	2115	1	42" Diameter x 28.5"H, Round Table, Contract Base, Woodgrain Laminate Top and Vinyl Edge Band	T15 Conference Table	Goodmans	Herman Miller	Eames Table	Woodgrain Laminate: Ash Vinyl Edge Finish: MT Column/Base Finish: MT	308.43	12 Years
298	CRC - Call Center	Call Center	4	Casters, With Arms	C6n	Goodmans	Herman Miller	Advo	Fabric: Back: Momentum Duo Farino; Seat: Maharam Lariat 001 Camel Frame/Leg Finish: Metallic Silver	242.80	12 Years
299	CRC - Call Center	Call Center	36	Task Chair	C2	Goodmans	Herman Miller	Aeron	Fabric: Pellide Classic Carbon; Frame/Base Finish: Graphite; Size B	632.04	12 Years
300	CRC - Call Center	Call Center Conference Room	1	18 1/2"D x 36"W x 29"H, storage credenza, lockable, 2 doors with 1 adjustable shelf	T34 Credenza	Goodmans	First Office		Laminate: LMP Light Maple	565.32	12 Years
301	CRC - Call Center	Call Center Conference Room	1	54" Diameter x 28.5"H, Round Table, Segmented Base, Woodgrain Laminate Top and Vinyl Edge Band	T3 Conference Table	Goodmans	Herman Miller	Eames Table	Woodgrain Laminate: Ash Vinyl Edge Finish: MT Column/Base Finish: MT	478.42	12 Years
302	CRC - Call Center	Call Center	6	Casters, With Arms	C24	Goodmans	Herman Miller	Selu	5-star base, standard height frame, lyris suspension seat/back, ribbon arms, graphite, h-alloy	394.23	12 Years
303	CRC - Call Center	Call Center	1	36"W, 4 drawer with 1 pull-out	F5	Goodmans	Herman Miller	Meridian	Finish: MT	907.37	12 Years
304	CRC - Call Center	Call Center Office	1	Task Chair	C2	Goodmans	Herman Miller	Aeron	Fabric: Pellide Classic Carbon; Frame/Base Finish: Graphite; Size B	632.04	12 Years
305	CRC - Call Center	Call Center Office	2	Casters, With Arms	C6n	Goodmans	Herman Miller	Advo	Fabric: Back: Momentum Duo Farino; Seat: Maharam Lariat 001 Camel Frame/Leg Finish: Metallic Silver	242.80	12 Years
306	CRC	2200	1	table with backless seats, 4 seats, metal grid, tabletop-Catena powdercoat, without umbrella hole, powdercoat, freestanding	O1	Target	Landscape Forms	Carousel	Finish: Bronze powdercoat	1643.40	3 years
307	CRC	2200	1	table with backless seats, 5 seats (ADA), metal grid, tabletop-Catena powdercoat, without umbrella hole, powdercoat, freestanding	O2	Target	Landscape Forms	Carousel	Finish: Bronze powdercoat	2207.70	3 years
308	CRC	1001A	1	straight, backed, freestanding, arm rest, middle table (2 seats, table, 2 seats)	O3	Target	Landscape Forms	Plexus II	Finish: Bronze powdercoat	2236.40	3 years
309	CRC	1001A	1	table with backless seats, 4 seats, metal grid, tabletop-Catena powdercoat, with umbrella hole, powdercoat, freestanding	O1b	Target	Landscape Forms	Carousel	Finish: Bronze powdercoat	1643.40	3 years

	A	B	C	D	E	F	G	H	I	J	K
1	Blueprint Room# QTY			DESCRIPTION	ITEM	VENDOR	MANUFACTURER	MODEL	FINISHES	UNIT COST	Warranty
310	CRC	1001A	1	table with backless seats, 5 seats (ADA), metal grid, tabletop-Catena powdercoat, with umbrella hole, powdercoat, freestanding	O2b	Target	Landscape Forms	Carousel	Finish: Bronze powdercoat	2207.70	3 years
311	CRC	(1) in 1027, (4) in 1077	5	Task Chair	C2	Goodmans	Herman Miller	Aeron	Fabric: Pellide Classic Carbon; Frame/Base Finish: Graphite; Size B	632.04	12 Years
312	CRC	1127A	1	straight, backed, freestanding, arm rest, middle table (2 seats, table, 2 seats)	O3	Target	Landscape Forms	Plexus II	Finish: Bronze powdercoat	2236.40	3 years
313	CRC	Courtyard	1	table with backless seats, 4 seats, metal grid, tabletop-Catena powdercoat, with umbrella hole, powdercoat, freestanding	O1b	Target	Landscape Forms	Carousel	Finish: Bronze powdercoat	1643.40	3 years
314	CRC	ASCU Courtyard	1	table with backless seats, 5 seats (ADA), metal grid, tabletop-Catena powdercoat, with umbrella hole, powdercoat, freestanding	O2b	Target	Landscape Forms	Carousel	Finish: Bronze powdercoat	2207.70	3 years

Systems Furniture 2015

	A	B	C	D	E
1	DESCRIPTION	ROOM	VENDOR	MANUFACTURER	MODEL
2	2436 W S RM 1095	1095	Goodman's	Herman Miller	AO
3	2437 W S RM 2053	2053	Goodman's	Herman Miller	AO
4	2438 W S	1006	Goodman's	Herman Miller	AO
5	2439 W S	1095	Goodman's	Herman Miller	AO
6	2440 W S	1095	Goodman's	Herman Miller	AO
7	2441 W S	1095	Goodman's	Herman Miller	AO
8	2442 W S	1095	Goodman's	Herman Miller	AO
9	2460 W S RM 1095; (2) shelves with lights, (2) tack boards, keyboard, FF	1095	Goodman's	Herman Miller	AO
10	2460 W S RM 1095; (2) shelves with lights, (2) tack boards, keyboard, FF	1095	Goodman's	Herman Miller	AO
11	(2) 3846P panels, 3836 panel, (5) 3830 panels, (2) 3060 W/S, 3036 W/S, (5) transaction surfaces, (2) keyboards, (2) FF	HOPE ROOM	Goodman's	Herman Miller	Ethospace
12	2443 W S	1026	Goodman's	Herman Miller	AO
13	2444 W S	1027	Goodman's	Herman Miller	AO

	A	B	C	D	E
14	2443 W S	1028	Goodman's	Herman Miller	AO
15	2444 W S	2053	Goodman's	Herman Miller	AO
16	2443 W S	1085	Goodman's	Herman Miller	AO
17	2480 W S, (2) shelves with lights, (2) tack boards, keyboard, FF	1049	Goodman's	Herman Miller	AO
18	2480 W S, (2) shelves with lights, (2) tack boards, keyboard, FF	1050	Goodman's	Herman Miller	AO
19	2444 W S	1095	Goodman's	Herman Miller	AO
20	2443 W S	1095	Goodman's	Herman Miller	AO
21	2480 W S, (2) shelves with lights, (2) tack boards, keyboard, FF	1053	Goodman's	Herman Miller	AO
22	2444 W S RM 1095	1095	Goodman's	Herman Miller	AO
23	(2) doors, gate, panels, (9) 3048 W S, (3) 2448 W S, (2) 3042 W S, ADA W S, (1) transaction surfaces, (3) shelves with lights, (2) tack boards, (9) keyboards, (4) FF (1) gate; In Rm 1095 1095; (2) transaction surfaces, (1) tack board, (1) gate.	Team Center; 1094 and 1095	Goodman's	Herman Miller	AO Ethospace
24	(2) gates, (4) 3848P panel, 3838P panel, (4) 3830P panels, (1) 3060 W S, (2) 3048 W S, (2) 2448 W S, ADA W S, (6) transaction surfaces; RM 1095 1095; (1) 3060 W S, (2) Shelves with lights, (6) KB, (3) FF	Team Center and 1095	Goodman's	Herman Miller	AO Ethospace
25	gate, 3848P panel, 3842P panel, (2) 3836 panels, (2) 8736 panels, 3072 W S, 3048 W S, 2448 W S, (3) transaction surfaces, shelf with light, tack board, (3) keyboards, (2) FF	1077	Goodman's	Herman Miller	AO Ethospace
26	gate, (2) 3838P panel, 3830P panel, (2) 3830N panels, 3068 W S, ADA W S, (2) transaction surfaces, (2) keyboards, (2) FF	1077A	Goodman's	Herman Miller	Ethospace
27	2444 W S	1085	Goodman's	Herman Miller	AO

	A	B	C	D	E
28	2460 W S, (2) tack boards	1091	Goodman's	Herman Miller	AO
29	3848P panel, (3) 3824P panels, (3) 3836P panels, 3072 W S, 3080 W S, 3048 ADA corner W S, 3036 W S, 3024 W S, (6) transaction surfaces, (2) flipper door units with lights, (2) FF	1102	Goodman's	Herman Miller	Ethospace
30	2444 W S	1122	Goodman's	Herman Miller	AO
31	2444 W S		Goodman's	Herman Miller	AO
32	2444 W S RM 1027	1027	Goodman's	Herman Miller	AO
33	2444 W S		Goodman's	Herman Miller	AO
34	2444 W S RM 1095	1095	Goodman's	Herman Miller	AO
35	2444 W S RM 2053	2053	Goodman's	Herman Miller	AO
36	2444 W S	1095	Goodman's	Herman Miller	AO
37	2444 W S	1095	Goodman's	Herman Miller	AO
38	(2) doors, gate, (2) 6736 panels, (2) 3948 panel, (2) 3830 panel, (2) 3824P panel, (2) 5436N panels, (2) 2460 W S, (9) 3048 W S, (2) 3042 W S, ADA W S, (3) transaction surfaces, (4) shelves with lights, (4) tack boards, (8) keyboards, (4) FF; Rm 1095: (8) keyboards	1160 and 1095	Goodman's	Herman Miller	AO Ethospace
39	(2) 2448 W S, (2) shelves, light, (2) tack boards, keyboard, (2) FF; Rm 1095 (1) KB	1161 and 1095	Goodman's	Herman Miller	AO
40	2448 W S, 2442 W S, (2) shelves, light, (2) tack boards, keyboard, BBF, FF	1167	Goodman's	Herman Miller	AO
41	2444 W S	1027	Goodman's	Herman Miller	AO
42	gate, (3) 3848P panels, (2) 3842P panels, 3836P panel, 3830N panel, (3) 3048 W S, (2) 3042 W S, (2) 2448 W S, ADA W S, (6) transaction surfaces, (2) shelves with lights, (2) tack boards, (4) keyboards, (3) FF	1173	Goodman's	Herman Miller	AO Ethospace
43	2444 W S	1095	Goodman's	Herman Miller	AO
44	2ND FLOOR CALL CENTER				
45	(2) 2472 W S, (2) 2436 W S, (6) shelves, (6) lights, (6) tack boards, (5) keyboards, (3) BBF	2030	Goodman's	Herman Miller	AO

	A	B	C	D	E
46	2448 W/S, 2442 W/S, (2) flipper door units, (2) lights, (2) tack boards, keyboard, BBF, FF	2052	Goodman's	Herman Miller	AO
47	2448 W/S, 2442 W/S, (2) flipper door units, (2) lights, (2) tack boards, keyboard, BBF, FF	2053	Goodman's	Herman Miller	AO
48	2448 W/S, 3072 peninsula, corner wedge, (2) flipper door unit, light, tack board, keyboard, (3) FF	2055	Goodman's	Herman Miller	AO
49	(3) 3060 W/S, (3) 3048 W/S, 3042 W/S, (6) flipper door units, (4) shelves, (9) lights, (10) tack boards, (3) keyboards, (3) BBF, (3) FF	2062	Goodman's	Herman Miller	AO
50	(3) 2460 W/S, 2442 W/S, (4) flipper door units, (3) shelves, (7) lights, (7) tack boards, (2) keyboards, (2) BBF, (2) FF	2074	Goodman's	Herman Miller	AO
51	2436 W/S, vertical tower with wardrobe and storage	2076	Goodman's	Herman Miller	AO
52	(2) 3048P panels, 3030P panel, (4) 2448 W/S, 2430 W/S, (3) transaction surfaces, keyboard	2100	Goodman's	Herman Miller	AO
53	2460 W/S, 2448 W/S, 3072 peninsula, corner wedge, shelf, light, tack board, keyboard, BBF, FF	2101	Goodman's	Herman Miller	AO
54	2472 W/S, 2448 W/S, 3072 peninsula, corner wedge, (2) flipper door units with lights, (2) tack boards, keyboard	2102	Goodman's	Herman Miller	AO
55	2460 W/S, 2448 W/S, 3072 peninsula, corner wedge, shelf, light, tack board, keyboard, BBF, FF	2110	Goodman's	Herman Miller	AO
56	2460 W/S, 2448 W/S, 3072 peninsula, corner wedge, shelf, light, tack board, keyboard, BBF, FF	2111	Goodman's	Herman Miller	AO
57	(2) 6736P panels, 5324P panel, 2472 W/S, 2460 W/S, corner wedge, (3) shelves, (2) lights, (2) tack boards, keyboard, BBF, FF	2112	Goodman's	Herman Miller	AO
58	2472 W/S, 2460 square peninsula, (2) flipper door units, (2) lights, (2) tack boards, keyboard, (3) FF	2113	Goodman's	Herman Miller	AO

	A	B	C	D	E
59	2472 WS, 2460 square peninsula, (3) flipper door units, (3) lights, (3) tack boards, keyboard, (3) FF	2114	Goodman's	Herman Miller	AO
60	(97Y=22) call center station: (2) 2448 WS, (2) 2424 WS, corner wedge, keyboard, (2) BBF	2120	Goodman's	Herman Miller	AO
61	(97Y=2) printer area: 2448 WS, (2) 2424 WS				
62	(97Y=4) supervisor station: 2472 WS, (2) 2448 WS, 3072 peninsula, corner wedge, (3) flipper door units, (3) lights, (3) tack boards, keyboard, monitor arms, (2) BBF				
63	(97Y=10) co-located station: (2) 2448 WS, (2) 2424 WS, corner wedge, flipper door unit, light, tack board, (2) BBF				
64	copy area: 2462 WS				
65	entire room: (8) 6748P panels, (8) 6724N panels, (8) 6248P panels, (12) 6224P panels, (14) 5348P panels, (27) 5324P panels, (42) 5348N panels, 5336N panel, (77) 5324N panels, (2) 3230P panels, (8) 2472 WS, 2462 WS, (74) 2448 WS, (68) 2424 WS, (4) 3072 peninsulas, (36) corner wedges, (22) flipper door units, (22) lights, (22) tack boards, (36) keyboard, (3) monitor arms, (72) BBF				
66	(3) 2448 WS, 3072 peninsula, corner wedge, (2) flipper door units, (2) lights, (2) tack boards, keyboard, (2) BBF, monitor arms	2126	Goodman's	Herman Miller	AO
67	All Herman Miller Systems furniture has a 12 year warranty.				
68					
69					

Stretchers 2015

COUNTY TAG	ADDRESS	ACQUISITION DATE	SERIAL NUMBER	ACQUISITION COST
117916	CRC - 2802 E. DISTRICT	07/15/2011	1107033089	5,640.52
117917	CRC - 2802 E. DISTRICT	07/15/2011	1107033100	5,640.52

EXHIBIT B
DESCRIPTION OF CRC

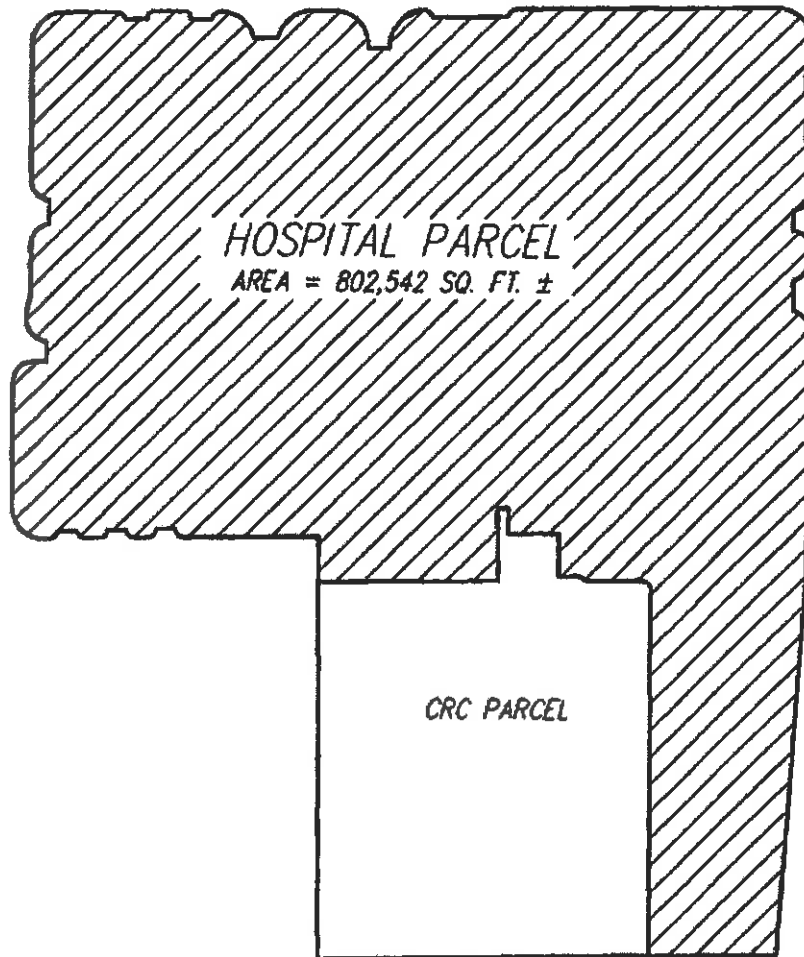

PIMA COUNTY SURVEY
HOSPITAL PARCEL
LOCATED IN SECTION 32, TOWNSHIP 14 SOUTH,
RANGE 14 EAST, GILA AND SALT RIVER MERIDIAN,
PIMA COUNTY, ARIZONA

Scale: 1" = 200'

Date: 06 JUNE 2011

Drawn By: DRT

Sheet 1 of 1

A parcel of land located in the Northeast quarter of Section 32, Township 14 South, Range 14 East, Gila & Salt River Meridian, Pima County, Arizona. Said parcel being more fully described as follows:

COMMENCING at the Northeast corner of said Section 32, said point being marked with 2" brass cap (from which a 2" brass cap marking the North Quarter corner of said Section 32 bears South 89°06'44" West, a distance of 2,647.69 feet);

THENCE along the North line of said Section 32, South 89°06'44" West, a distance of 1,348.76 feet;

THENCE South 00°53'16" East, a distance of 1,168.78 feet to the **POINT OF BEGINNING**;

THENCE North 89°15'11" East a distance of 232.55 feet;

THENCE North 00°59'54" West a distance of 93.30 feet;

THENCE North 89°01'55" East a distance of 13.50 feet;

THENCE South 00°59'20" East a distance of 33.50 feet;

THENCE North 89°00'40" East a distance of 65.30 feet;

THENCE South 00°59'20" East a distance of 55.01 feet;

THENCE North 88°41'23" East a distance of 23.03 feet;

THENCE along a tangent curve to the right, with a radius of 15.00 feet, through a central angle of 38°39'03" for an arc length of 10.12 feet to a point of a reverse curve;

THENCE along a tangent curve to the left, with a radius of 15.00 feet, through a central angle of 38°11'55" (the chord of which bears South 71°45'28" East, a distance of 9.82 feet) for an arc length of 10.00 feet;

THENCE North 89°08'37" East a distance of 70.50 feet;

THENCE along a tangent curve to the right, with a radius of 10.00 feet, through a central angle of $90^{\circ}03'24''$ (the chord of which bears South $45^{\circ}49'42''$ East, a distance of 14.15 feet) for an arc length of 15.72 feet;

THENCE South $00^{\circ}48'00''$ East a distance of 470.95 feet;

THENCE South $89^{\circ}03'07''$ West a distance of 432.83 feet;

THENCE North $00^{\circ}53'00''$ West a distance of 483.37 feet to the **POINT OF BEGINNING**.



EXHIBIT C COUNTY DATA LINES

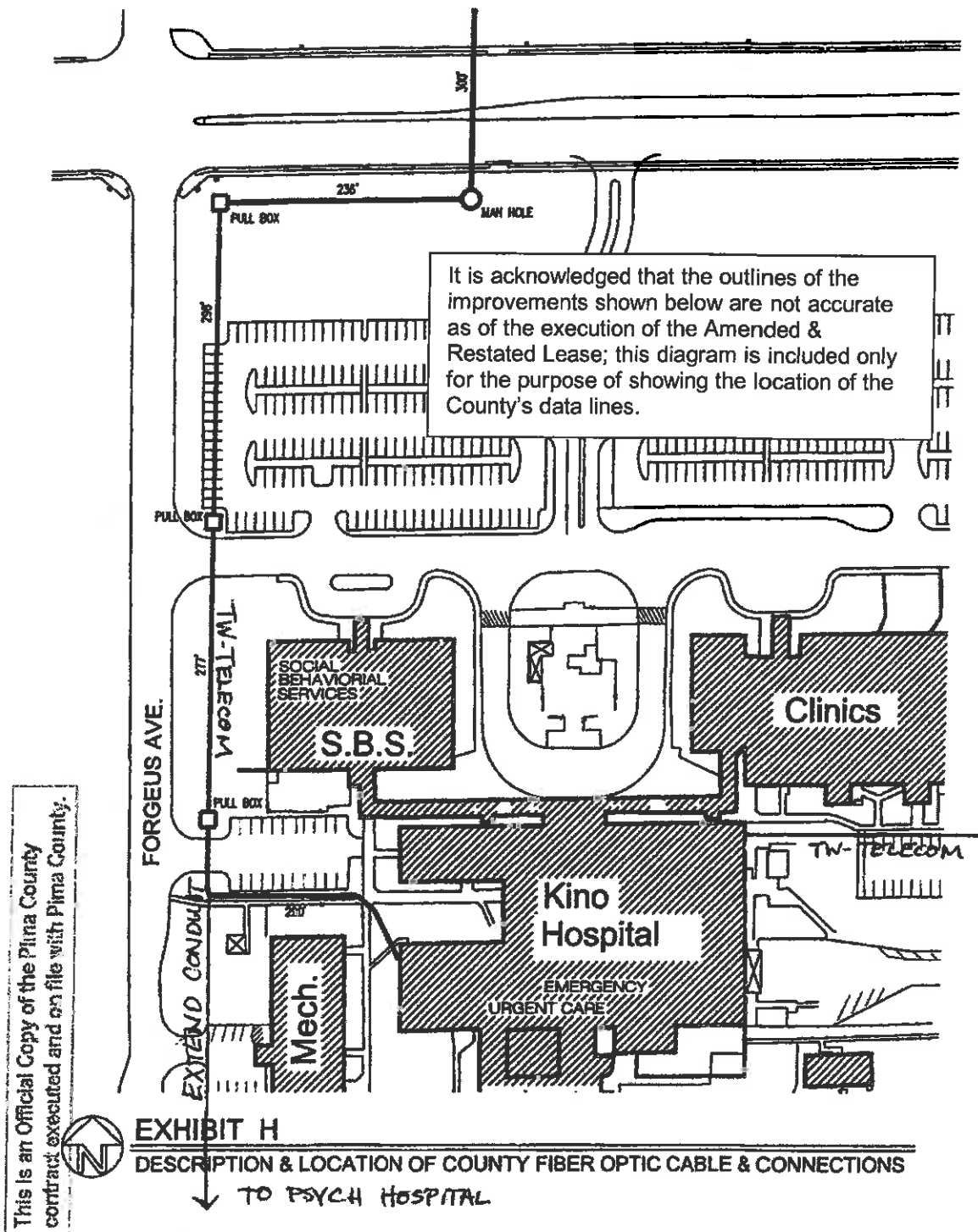

This is an Official Copy of the Pima County contract executed and on file with Pima County.

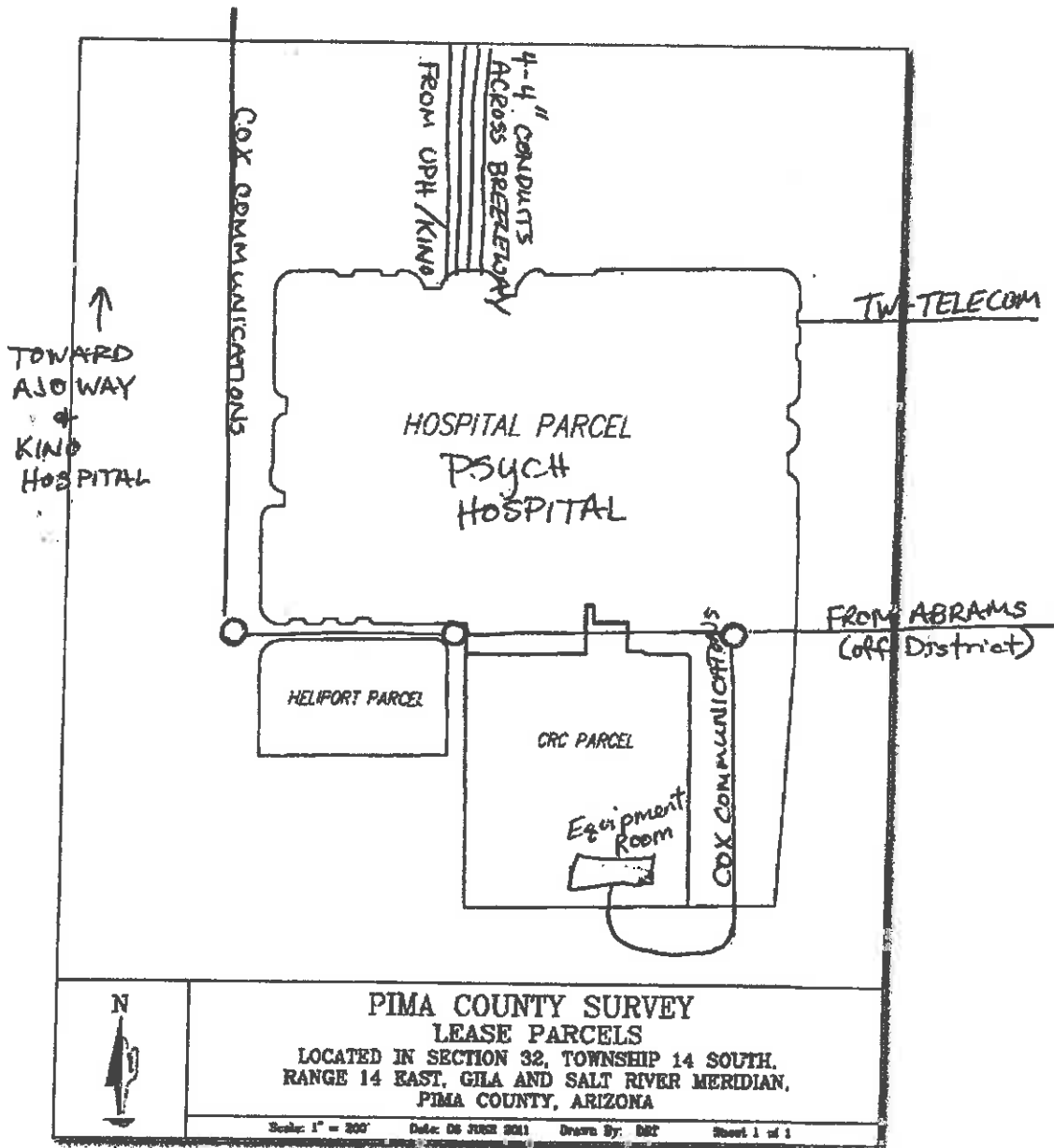

EXHIBIT D SHARED SERVICES

Shared Costs with CRC & Sub-Acute Unit

System or Service	Description of Service	Method of Cost Distribution	Capital Replacement Cost	Capital Replacement Methodology
Electricity	UPHH will provide the feed to the CRC for all normal electrical service. This charge will show up on the UPHH bill from TEP and will need to be charged to CPSA. There are no sub meters to capture the usage of the CRC	Based on Square Footage	N/A	N/A
Emergency Electricity	UPHH will provide the feed to the CRC for all emergency electrical power. A portion of the diesel generator maintenance, inspections, fuel and ultimate capital replacement will need to be charged to CPSA. There are no sub meters to capture the usage of the CRC	Based on Square Footage	TBD	Based on depreciable life and Square Footage with an annual 3% increase to account for inflation of costs.
Heating and Cooling Water	Chilled water and Heating water is provided from UPHH to the CRC for the HVAC system. There are no sub meters to capture the usage of the CRC	Based on Square Footage	TBD	Based on depreciable life and Square Footage with an annual 3% increase to account for inflation of costs
Energy Management System	The environmental controls for the CRC building are controlled by the BHP and existing hospital. UPHH will provide chilled and heated water from the BHP central plant as set forth above, with sufficient energy capacity for the CRC air handling unit(s) to maintain the space temperatures within the CRC facility per American Society of Heating, Refrigeration and Air Conditioning Engineers (ASHRAE) Standard 55-2010 Thermal Environmental Conditions for Human Occupancy	Based on Square Footage and UPHH Hospital selected vendor- Advanced Controls Corporation	N/A	N/A
Maintenance and Repairs	UPHH will perform regular maintenance on equipment, generators, and utility systems. This includes FTE's, fuel, chemicals and other items purchased for operating the plant. Locksmithing and Energy management system trouble shooting included	All cost for Plant Operations will be based on Square Footage. Unexpected repairs to connecting systems and facilities will be based on Square Footage. Repairs solicited for systems and facilities that are not connected will be based on Time and Material	N/A	N/A
Irrigation water	Landscaped areas around building and in parking areas is provided through the BHP and one meter	Pima County reclaimed water is used for all landscaping and Pima County will absorb all costs	N/A	N/A
Parking Lot and Landscaping	Recommend utilizing Wild West Landscaping.	Agreed upon rate between CPSA and vendor	N/A	N/A
Cable TV	Provide feed from UPHH to CRC for the approximately 5 TVs in the CRC. This is subject to all filters/restrictions placed on the feed by UPHH.	No charge to CPSA	N/A	N/A
Connecting covered walkway, safety port parking area and associated gates		All maintenance and repairs are covered by CPSA	N/A	N/A
Landscaping and parking lot		UPHH and CPSA will be responsible for their own landscaping and parking lot cleaning and maintenance	N/A	N/A
Elevators		UPHH and CPSA will be responsible for their own elevator maintenance and certification	N/A	N/A
Termite and pest control		UPHH and CPSA will be responsible for their own termite and pest control	N/A	N/A
Fire Alarm Control Panel and Fire Sprinkler Testing	All testing will be coordinated by UPHH	Based on Square Footage	N/A	N/A

Detailed Worksheets for Background Info.

		Annual Exp.	Capital	FTE
Commercial Electricity (TEP)	<p>UPHH will provide the feed to the CRC for all normal electrical service. This charge will show up on the UPHH bill from TEP and will need to be charged to CPSA. There are no sub meters to capture the usage of the CRC.</p> <p>The way this bill will be split is based on square footage proportions. The Commercial power is consumed by lighting, computers and equipment.</p>			
	Meter			
Emergency Generator Power	<p>UPHH will provide the feed to the CRC for all emergency electrical power. A portion of the diesel generator maintenance, inspections, fuel and ultimate capital replacement will need to be charged to CPSA. There are no sub meters to capture the usage of the CRC. The cost to provide the Preventive and routine maintenance for a pair of 1000KVA generators is currently estimated at \$4200 per year. Diesel Fuel to operate the pair of generators for a year is currently estimated at \$3660 per year. One FTE, plus periodic supplementation by other staff, will be required to operate the new Power Plant in the BHP. The cost of this staff is currently \$24/hr plus 30% for benefits.</p>			
		\$7,860		1.0
Heating and Cooling Water				

Chilled water and Heating water is provided from UPHH to the CRC for the HVAC system. There are no sub meters to capture the usage of the CRC. The TEP power bill will reflect the power usage to run the large chillers, the SW Gas bill will reflect the natural gas used by the heating water boilers. Bills will be proportioned out according to the square footages of the entities. Both of these are closed loop systems, and there are two cooling towers connected to the chillers. The aforementioned 1 FTE will operate these pieces of equipment. For Water Treatment Chemicals, the annual expense is currently estimated at \$27,000. Cost for chiller maintenance is currently estimated at \$26K per year. A water softener and associated salt with labor to add salt and run the equipment will be an annual expense of approximately \$3500

\$56,500

Energy Management System

The environmental controls for the CRC building are controlled by the BHP and existing hospital. UPH will assist CRC operators on a T&M basis to troubleshoot problems within the CRC. It is possible for the buildings to be separated and an interface station be placed in the CRC. If this option is selected, it would be at the cost of CRC operators.

T&M

Maintenance and Repairs

UPHH will perform regular maintenance on equipment, generators, irrigation, and utility systems. This includes FTEs, fuel, chemicals and other items purchased for operating the plant. Locksmithing and Energy management system troubleshooting included.

T&M

All cost for Plant Operations will be based on Square Footage. Unexpected repairs to connecting systems and facilities will be based on Square Footage. Repairs solicited for systems and facilities that are not connected will be based on Time and Material.

Billed as occurs

Irrigation water

Landscaped areas around building and in parking areas is provided through the BHP and one meter. The bill passed on to the CRC will be based on Square footage percentage occupied

Meter

Parking Lot and Landscaping

Utilize same vendor as UPH Hospital- Wildwest Landscaping

Actual invoice

BHP & CRC Square Footages By Level

BHP

Lower Level:	1,463
Level One:	57,322
Level Two:	38,447
Level Three:	39,030
BHP Total	<u>136,262</u>

Court is 5120 Sq Ft of the BHP Total

CRC

Level One:	33,746
Level Two:	33,640
CRC Total	<u>67,386</u>
Grand Tot.	<u><u>203,648</u></u>

Sq Ft. Percentages by Entity

BHP	64.50%
Court	2.50%
CRC	33%
	<u><u>100%</u></u>

Exhibit E
Cenpatico Reporting Requirements
(per Operating Agreement Section 7.3.2)

<u>Report</u>	<u>Frequency Requirements</u>	<u>Due Date to County</u>	<u>Recipient</u>	<u>Format/Design</u>
Annual Status Report	Annually	October 1	County Administrator; County Board of Supervisors	See detail in Operating Agreement Section 7.3.1.
Notice of Media Contact	Ad Hoc	As soon as possible under the circumstances and as allowed by state and federal law	County Behavioral Health Administrator; Deputy County Administrator responsible for health services	See detail in Operating Agreement Section 7.3.2.1.
Notice of Sentinel Event	Ad Hoc	As soon as possible under the circumstances and as allowed by state and federal law	County Behavioral Health Administrator; Deputy County Administrator responsible for health services	See detail in Operating Agreement Section 7.3.2.2.
Notice of Hospital Hold or Hospital Divert Status	Ad Hoc	As soon as possible under the circumstances and as allowed by state and federal law	County Behavioral Health Administrator; Deputy County Administrator responsible for health services	See detail in Operating Agreement Section 7.3.2.3.
COE Detail Report	Monthly	30 days after the end of each month	County Behavioral Health Administrator; Deputy County Administrator responsible for health services	See data elements below; report format available upon request.
Crisis Line Reporting	Monthly	30 days after the end of each month	County Behavioral Health Administrator; Deputy County Administrator responsible for health services	See data elements below; report format available upon request.

COE Detail Report data elements:

Hospital PT is being transferred from; Hospital PT is being transferred to; Request Date; Request Time; PT Last Name; PT First Name; COE Status (Emergency/Non-emergency); Disposition (approved,denied,deferred); Reason for denial; Date of Admission; PT arrival at Evaluating Hospital Time; Admitted Y/N; Time of Admission; Reason for Pt. not being transferred if applicable; Comments

Crisis Line Report data elements:

Total Crisis Calls; Total Warmline Calls;
Primary Concern (broken out by)

Coordination of Care – Follow-up; Substance Abuse; Social Anxiety/Panic Attack; Suicidal; Depression; Psychotic Symptoms; Danger to Self; Danger to Others
Medications; Other

Dispositions (broken out by)

Resolved on Phone; Secured Transportation; Transferred to Warmline; Referred to Petition Process; Mobile Team Requests; Referred to in-patient Facility; Referred to Sub-acute facility; 911 called/police dispatched; Referred to Community Resource; Follow-up call; Other (hung up / disconnected); Referred to CSP

Calls by Time Frame (broken out by)

12:00am – 7:59am; 8:00am – 3:59pm; 4:00pm – 11:59pm

Exhibit F
Photos of Roof



West View Middle Roof

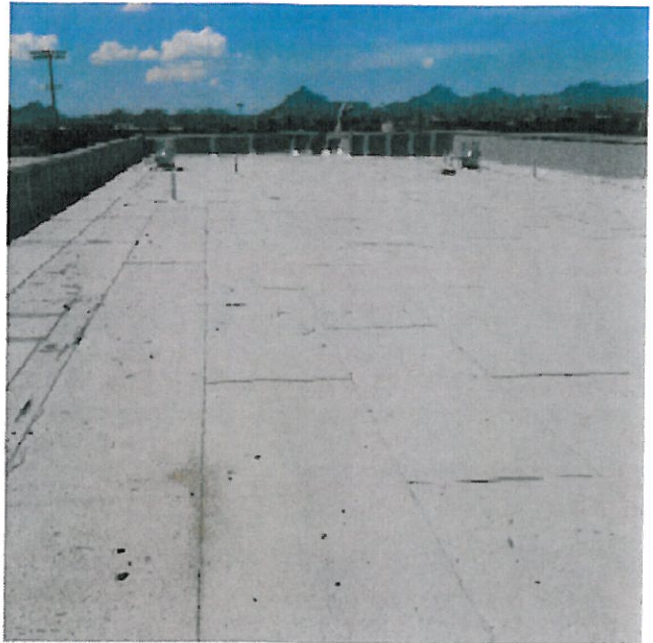

West View Middle Roof



East View Middle Roof



Lower Roof

Exhibit F
Photos of Roof



NE View Middle Roof

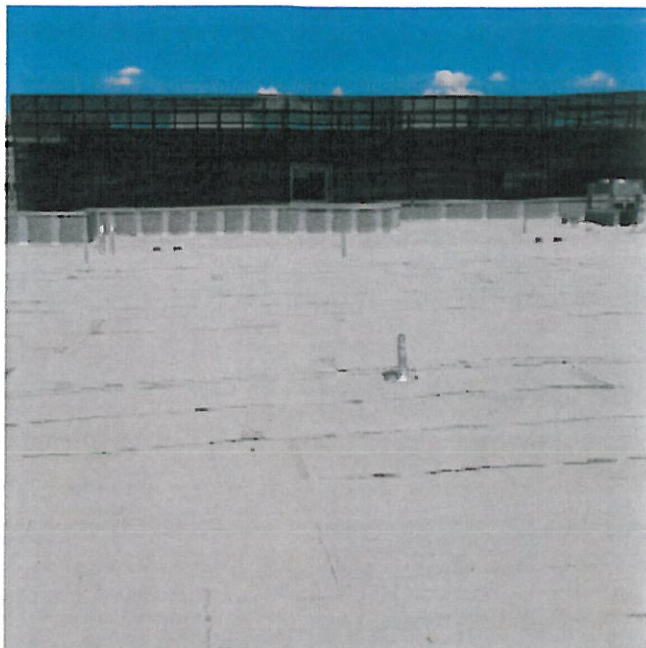

North View Middle Roof



South View Middle Roof

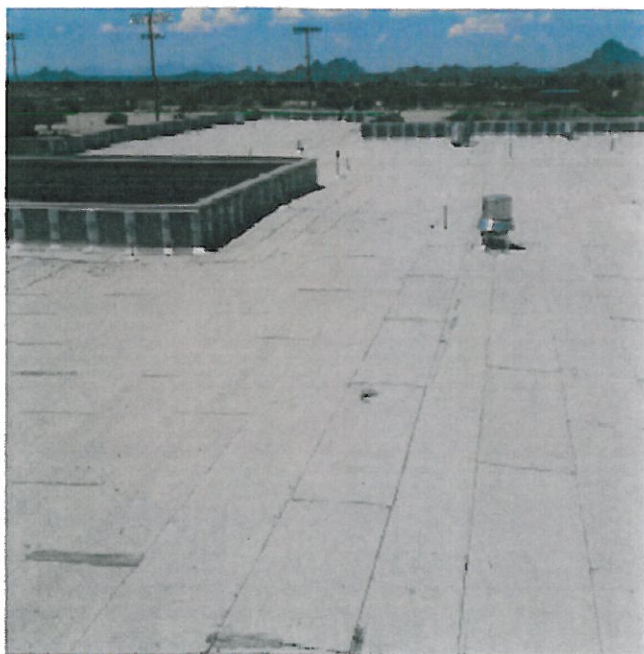

SW View Middle Roof

Exhibit F
Photos of Roof



Upper High Roof



Upper High Roof