

Pima County Clerk of the Board

Melissa Manriquez

Katrina Martinez
Deputy Clerk

Administration Division
33 N. Stone Avenue, Suite 100
Tucson, AZ 85701
Phone: (520)724-8449 • Fax: (520)222-0448

Management of Information & Records Division
1640 East Benson Highway
Tucson, Arizona 85714
Phone: (520) 351-8454 • Fax: (520) 791-6666

July 29, 2024

Xiao Yi Chen
Sushi on Oracle
8857 E. Mountain Spring Drive
Tucson, AZ 85747

RE: Arizona Liquor License Job No.: 298786
d.b.a. Sushi on Oracle

Dear Mr. Chen:

Enclosed is a copy of the Affidavit of Posting relative to your Liquor License Application for a Series 12, Restaurant, which was received in our office on July 1, 2024. The Hearing before the Pima County Board of Supervisors has been scheduled for Monday, August 19, 2024, at 9:00 a.m. or thereafter, at the following location:

Pima County Administration Building
Board of Supervisors Hearing Room
130 W. Congress, 1st Floor
Tucson, AZ 85701

Should you have any questions pertaining to this matter, please contact this office at (520)724-8449.

Sincerely,

A handwritten signature in black ink, appearing to read "Melissa Manriquez", written over a printed name and title.

Melissa Manriquez
Clerk of the Board

Enclosure



POSTING

Job# _____
DLLC use only

Arizona Dept. of Liquor Licenses and Control
800 W. Washington St. 5th Floor Phoenix, AZ 85007
(602) 542-5141

Type or Print with Black Ink

Date of Posting: 07 / 03 / 24 Date of Posting Removal: 07 / 24 / 24

Applicant's Name: Sushi on Oracle
Chen Xiao Yi
Last First Middle

Business Address: 6449 N. Oracle Road Tucson 85704
Street City Zip

I hereby certify that pursuant to A.R.S. 4-201, I posted notice in a conspicuous place on the premises proposed to be licensed by the above applicant and said notice was posted for at least twenty (20) days.

MONICA TORRALBA DETECTIVE 520-351-4698
Print Name of City/County Official Title Phone Number

[Signature] 07/25/24
Signature Date Signed

Return this affidavit with your recommendations or any other related documents.
If you have any questions please call (602) 542-5141 and ask for the Licensing Division.

JUL 28 24 AM 10:26 PM CLK OF BD

JB



Pima County Clerk of the Board

Melissa Manriquez

Katrina Martinez
Deputy Clerk

Administration Division
33 N. Stone Avenue, Suite 100
Tucson, AZ 85701
Phone: (520) 724-8449 • Fax: (520)222-0448

Management of Information & Records Division
1640 East Benson Highway
Tucson, Arizona 85714
Phone: (520) 351-8454 • Fax: (520) 791-6666

TO: Development Services, Zoning Division
FROM: Melissa Whitney
Administrative Support Specialist Senior
DATE: July 2, 2024
RE: Zoning Report - Application for Liquor License

Attached is the application of:

Xiao Yi Chen
d.b.a. Sushi on Oracle
6449 N. Oracle Road
Tucson, AZ 85704

Arizona Liquor License Job No. 298786
Series 12, Restaurant
New License
Person Transfer
Location Transfer

ZONING REPORT

DATE: 7/2/24

Will current zoning regulations permit the issuance of the license at this location?

Yes No

If No, please explain:

Pima County Zoning Inspector

When complete, please return to cob_mail@pima.gov

JUL 02 24 PM 02:47 PC CLK OF BD
RM

24-15-9519

State of Arizona
Department of Liquor Licenses and Control

Created 07/01/2024 @ 02:08:42 PM
Local Governing Body Report

LICENSE

Number: Type: 012 RESTAURANT
Name: SUSHI ON ORACLE
State: Pending
Issue Date: Expiration Date:
Original Issue Date:
Location: 6449 N ORACLE ROAD
TUCSON, AZ 85704
USA
Mailing Address:
Phone: (520)297-3615
Alt. Phone:
Email: CBCHENAJTIME@GMAIL.COM

JUL 01 24 PM 03:59 PCLK OF BD
MUC

AGENT

Name: XIAO YI CHEN
Gender: Male
Correspondence Address: 8857 -E MOUNTAIN SPRING DRIVE
TUCSON, AZ 85747
USA
Phone: (267)901-8662
Alt. Phone:
Email: CBCHENAJTIME@GMAIL.COM

OWNER

Name: AJ TIME LLC
Contact Name: XIAOYI CHEN
Type: LIMITED LIABILITY COMPANY
AZ CC File Number: 23659507 State of Incorporation: AZ
Incorporation Date: 03/24/2024
Correspondence Address: 8857 -E MOUNTAIN SPRING DRIVE
TUCSON, AZ 85747
USA
Phone: (267)901-8662
Alt. Phone:
Email: CBCHENAJTIME@GMAIL.COM

60th Day:
8/30/24
105th Day:
10/14/24

Officers / Stockholders

Name: XIAO YI CHEN Title: Member % Interest: 100.00

AJ TIME LLC - Member

Name: XIAO YI CHEN
Gender: Male
Correspondence Address: 8857 -E MOUNTAIN SPRING DRIVE
TUCSON, AZ 85747
USA
Phone: (267)901-8662
Alt. Phone:
Email: CBCHENAJTIME@GMAIL.COM

APPLICATION INFORMATION

Application Number: 298786
Application Type: New Application
Created Date: 06/07/2024

QUESTIONS & ANSWERS

012 Restaurant

- 1) Are you applying for an Interim Permit (INP)?
Yes
What date are you taking ownership? Please upload the Interim Permit Notary page when you reach the upload page.
07/01/2024
- 2) Are you one of the following? Please indicate below.
Property Tenant
Subtenant
Property Owner
Property Purchaser
Property Management Company
TENANT
- 3) Is there a penalty if lease is not fulfilled?
Yes
What is the penalty?
LATE FEE + DEPOSIT NOT RETURNED
- 4) Is the Business located within the incorporated limits of the city or town of which it is located?
Yes
- 5) What is the total money borrowed for the business not including the lease?
Please list each amount owed to lenders/individuals.
\$0
- 6) Are there walk-up or drive-through windows on the premises?
Yes
- 7) Does the establishment have a patio?
No
- 8) Is your licensed premises now closed due to construction, renovation or redesign or rebuild?
No
- 9) What type of business will this license be used for?
RESTAURANT

State of Arizona
Department of Liquor Licenses and Control

Created 07/01/2024 @ 02:03:07 PM

Local Governing Body Report

LICENSE

Number:	INP100028915	Type:	INP INTERIM PERMIT
Name:	SUSHI ON ORACLE		
State:	Active		
Issue Date:	07/01/2024	Expiration Date:	10/14/2024
Original Issue Date:	07/01/2024		
Location:	6449 N ORACLE ROAD TUCSON, AZ 85704 USA		
Mailing Address:			
Phone:	(520)297-3615		
Alt. Phone:			
Email:	CBCHENAJTIME@GMAIL.COM		

AGENT

Name:	XIAO YI CHEN		
Gender:	Male		
Correspondence Address:	8857 -E MOUNTAIN SPRING DRIVE TUCSON, AZ 85747 USA		
Phone:	(267)901-8662		
Alt. Phone:			
Email:	CBCHENAJTIME@GMAIL.COM		

OWNER

Name:	AJ TIME LLC		
Contact Name:	XIAOYI CHEN		
Type:	LIMITED LIABILITY COMPANY		
AZ CC File Number:	23659507	State of Incorporation:	AZ
Incorporation Date:	03/24/2024		
Correspondence Address:	8857 -E MOUNTAIN SPRING DRIVE TUCSON, AZ 85747 USA		
Phone:	(267)901-8662		
Alt. Phone:			
Email:	CBCHENAJTIME@GMAIL.COM		

Officers / Stockholders

Name:	Title:	% Interest:
XIAO YI CHEN	Member	100.00

AJ TIME LLC - Member

Name: XIAO YI CHEN
Gender: Male
Correspondence Address: 8857 -E MOUNTAIN SPRING DRIVE
TUCSON, AZ 85747
USA
Phone: (267)901-8662
Alt. Phone:
Email: CBCHENAJTIME@GMAIL.COM

APPLICATION INFORMATION

Application Number: 298790
Application Type: New Application
Created Date: 06/07/2024

QUESTIONS & ANSWERS

INP Interim Permit

- 1) Enter License Number currently at location
12103438
- 2) Is the license currently in use?
Yes
- 3) Will you please submit section 5, page 6, of the license application when you reach the upload page?
Yes
A Document of type INTERIM NOTARY PAGE is required.

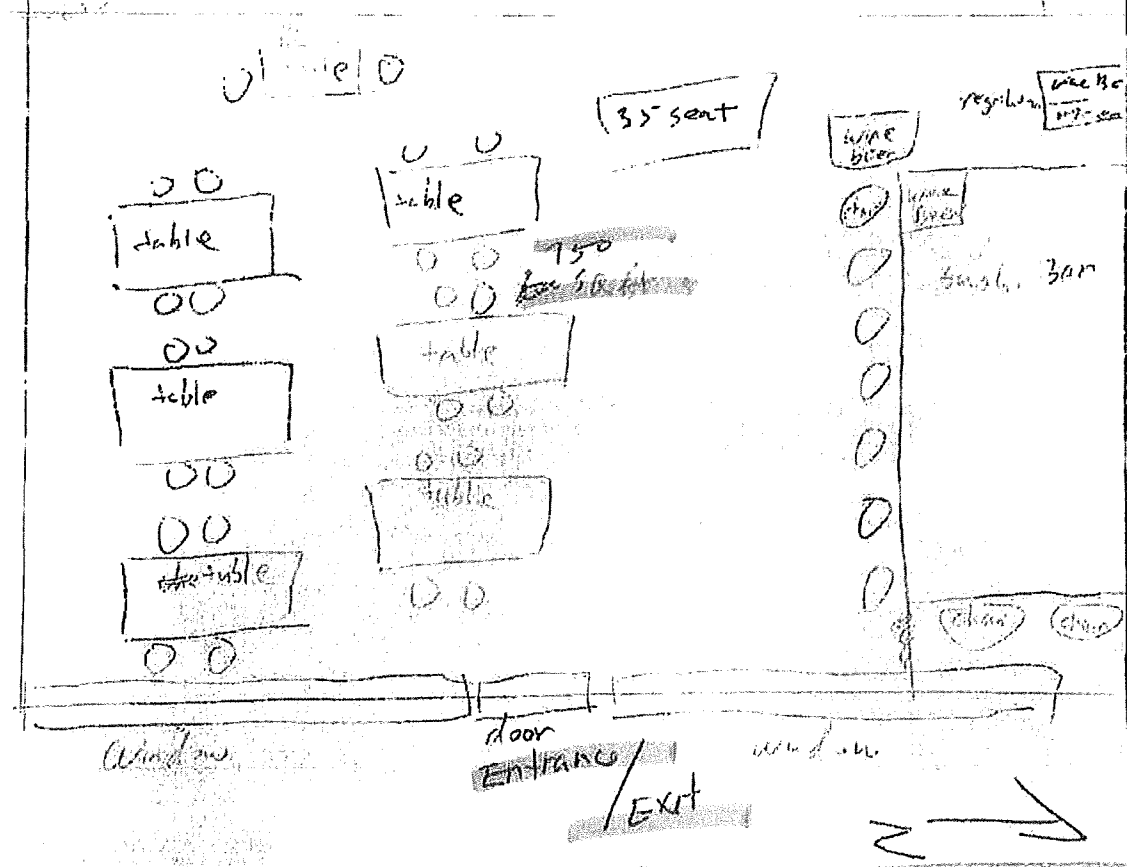
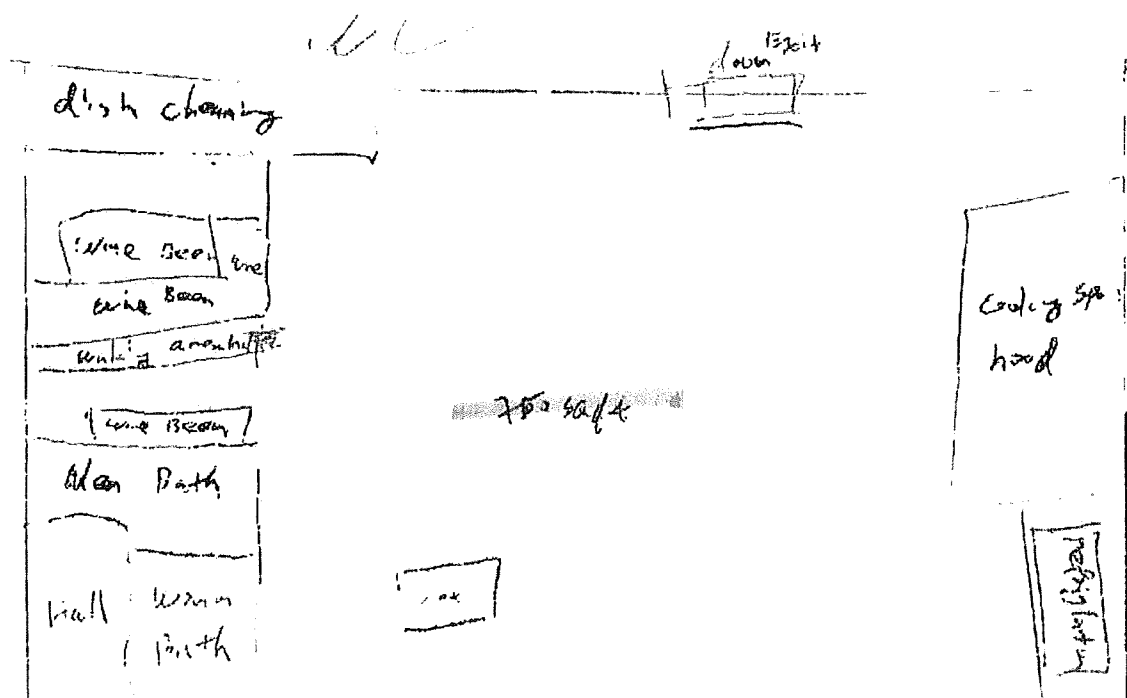

2 1500 TOMI 2911

GET UP WHILE YOU HIT 9 PM



RESTAURANT/HOTEL/MOTEL OPERATION PLAN

Arizona Dept. of Liquor Licenses and Control
800 W. Washington St. 5th Floor Phoenix, AZ 85007
(602) 542-5141

Type or Print with **Black Ink**

1. Name of restaurant (Please print): SUSHI ON ORACLE

2. Must indicate the equipment below by Make, Model, and Capacity:

LIST ONLY THE FOLLOWING - NO ATTACHMENTS

Grill	48" GRIDDLE, IMGA-4828, 6 BURNERS, GAS FRYER
Oven	DOUBLE OVEN CONVERSION
Freezer	WALK-IN FREEZER
Refrigerator	WALK-IN COOLER, REACH-IN REFRIGE, PREP REFRIGE
Sink	FLOOR SINK, MOP SINK, STAINLESS STEEL 3 COMPARTMENT SINK, WALL MOUNT
Dish Washing Facilities	AUTO CHO LOR
Food Preparation Counter (Dimensions)	6'X3', 3'X2'
Other	50 GALLON WATER HEATER, ICE MAKER, GAS CHARBROILER, STOCK POT

3. Attach a copy of your FULL menu with pricing **INCLUDING NON-ALCOHOLIC BEVERAGES**

4. What percentage of your public premises is used primarily for restaurant dining?

(Do not include kitchen, bar, hi-top tables, or game area.) 50 %

5. Does your restaurant have a bar area that is distinct and separate from the dining area? YES No

(If yes, what percentage of the public floor space does this area cover?) _____%

6. List the **seating capacity** for:

a) Restaurant dining area of your premises: [35]

(DO NOT INCLUDE PATIO SEATING)

b) Bar area [+ 0]

TOTAL [= 35]



RESTAURANT/HOTEL/MOTEL OPERATION PLAN

Arizona Dept. of Liquor Licenses and Control
800 W. Washington St. 5th Floor Phoenix, AZ 85007
(602) 542-5141

Type or Print with **Black Ink**

SUSHI ON ORACLE

1. Name of restaurant (Please print): _____

2. Must indicate the equipment below by Make, Model, and Capacity:

LIST ONLY THE FOLLOWING - NO ATTACHMENTS

Grill	
Oven	
Freezer	
Refrigerator	
Sink	
Dish Washing Facilities	ECOLAB OASIS 146 MULTI-QUAT SANITZER
Food Preparation Counter (Dimensions)	
Other	

3. Attach a copy of your FULL menu with pricing **INCLUDING NON-ALCOHOLIC BEVERAGES**

4. What percentage of your public premises is used primarily for restaurant dining?

(Do not include kitchen, bar, hi-top tables, or game area.) _____%

5. Does your restaurant have a bar area that is distinct and separate from the dining area? YES No

(If yes, what percentage of the public floor space does this area cover?) _____%

6. List the seating capacity for:

a) Restaurant dining area of your premises: [_____]

(DO NOT INCLUDE PATIO SEATING)

b) Bar area [+ _____]

TOTAL [= _____]

7. What type of dinnerware is primarily used in your restaurant? Reusable Disposable Both
8. Does your restaurant contain any **games, televisions, or any other entertainment**? YES No

If yes, specify what types and how many (examples: 4-TV's, 2-Pool Tables, 1-Video Game, etc.)

9. Do you have live entertainment or dancing? YES No

If yes, what type and how often (example: DJ-2 x a week, Karaoke-2 x a month, Live Band-1 x a month, etc.)

10. List number of employees for each position:

Position	How many
Cooks	3
Bartenders	0
Hostesses	1
Managers	1
Servers	4
Other ()	
Other ()	
Other ()	

I, (Print Full Name) XIAOYI CHEN, hereby swear under penalty of perjury and in compliance with A.R.S. § 4-210(A)(2) and (3) that I have read and understand the foregoing and verify that the information and statements that I have made herein are true and correct to the best of my knowledge.

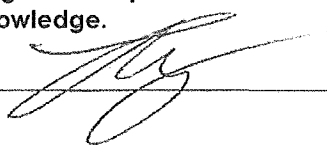
Applicant Signature: 

Sushi on Oracle – Special Menu				
Toro		\$10.00	Monkfish Liver Pate	\$11.00
Kampachi		\$7.50	Oyster (3 pc)	\$10.00/ \$13.00
Giant Clam		\$10.00	Tuna Tataki	\$15.00
Sea Urchin		\$10.00	Albacore Tataki	\$15.00
Wild Salmon		\$7.50	Negi Toro	\$10.00
Aji		\$7.50	Sea Eel	\$8.25

Sushi on Oracle – Special Menu				
Toro		\$10.00	Monkfish Liver Pate	\$11.00
Kampachi		\$7.50	Oyster (3 pc)	\$10.00/ \$13.00
Giant Clam		\$10.00	Tuna Tataki	\$15.00
Sea Urchin		\$10.00	Albacore Tataki	\$15.00
Wild Salmon		\$7.50	Negi Toro	\$10.00
Aji		\$7.50	Sea Eel	\$8.25

Nigiri (2pc)				
Salmon		\$6.50	Halibut	\$7.00
Yellowtail		\$6.50	Striped Bass	\$6.50
Tuna		\$7.00	Hokki Clam	\$6.50
Tuna Tataki		\$7.00	Mackerel	\$6.50
Albacore		\$6.50	Salmon Roe	\$7.25
Albacore Tataki		\$7.00	Smelt Roe	\$6.50
Scallops		\$6.50	⊙ Fresh Water Eel	\$7.50
⊙ Shrimp		\$6.50	Sweet Shrimp	\$9.50
⊙ Octopus		\$7.00	⊙ *Egg	\$5.50
Squid		\$6.50	Inari	\$5.25
⊙ Crab (Fish cake)		\$6.00		

Nigiri (2pc)				
Salmon		\$6.50	Halibut	\$7.00
Yellowtail		\$6.50	Striped Bass	\$6.50
Tuna		\$7.00	Hokki Clam	\$6.50
Tuna Tataki		\$7.00	Mackerel	\$6.50
Albacore		\$6.50	Salmon Roe	\$7.25
Albacore Tataki		\$7.00	Smelt Roe	\$6.50
Scallops		\$6.50	⊙ Fresh Water Eel	\$7.50
⊙ Shrimp		\$6.50	Sweet Shrimp	\$9.50
⊙ Octopus		\$7.00	⊙ *Egg	\$5.50
Squid		\$6.50	Inari	\$5.25
⊙ Crab (Fish cake)		\$6.00		

Rolls	Regular Roll (6.8pc)	Hand Roll (4pc)	
⊙ California Roll			\$7.00
Tuna Roll			\$7.00
*Cucumber Roll			\$6.00
*Avocado Cucumber Roll			\$7.00
*Vegetable Roll			\$8.00
*Kampyo Roll			\$7.00
Spicy Tuna Roll			\$8.00
Spicy Salmon Roll			\$7.50
Spicy Yellowtail Roll			\$7.50
Spicy Scallop Roll			\$7.50
⊙ Spicy Octopus Roll			\$7.50
⊙ Salmon Skin Roll			\$7.50
⊙ Spicy Lobster Roll			\$9.00
⊙ Futomaki			\$9.00
Philadelphia Roll			\$9.00
⊙ Shrimp Tempura Roll			\$9.50
⊙ Eel Avocado Roll			\$9.50
⊙ Soft Shell Crab Roll			\$11.00
Rainbow Roll			\$13.00
⊙ Caterpillar Roll			\$13.00
⊙ Baked California Roll			\$8.50
Las Vegas Roll (1/2 cooked)			\$13.00

Rolls	Regular Roll (6.8pc)	Hand Roll (4pc)	
⊙ California Roll			\$7.00
Tuna Roll			\$7.00
*Cucumber Roll			\$6.00
*Avocado Cucumber Roll			\$7.00
*Vegetable Roll			\$8.00
*Kampyo Roll			\$7.00
Spicy Tuna Roll			\$8.00
Spicy Salmon Roll			\$7.50
Spicy Yellowtail Roll			\$7.50
Spicy Scallop Roll			\$7.50
⊙ Spicy Octopus Roll			\$7.50
⊙ Salmon Skin Roll			\$7.50
⊙ Spicy Lobster Roll			\$9.00
⊙ Futomaki			\$9.00
Philadelphia Roll			\$9.00
⊙ Shrimp Tempura Roll			\$9.50
⊙ Eel Avocado Roll			\$9.50
⊙ Soft Shell Crab Roll			\$11.00
Rainbow Roll			\$13.00
⊙ Caterpillar Roll			\$13.00
⊙ Baked California Roll			\$8.50
Las Vegas Roll (1/2 cooked)			\$13.00

Appetizers and Side Orders				
Green Mussels	\$8.00		Squid Salad	\$9.50
Seaweed Salad	\$8.50		Octopus Salad	\$9.50

Appetizers and Side Orders				
Green Mussels	\$8.00		Squid Salad	\$9.50
Seaweed Salad	\$8.50		Octopus Salad	\$9.50

*Vegetarian Favorites ⊙ All Cooked

*Vegetarian Favorites ⊙ All Cooked

Appetizers

- Tempura Mix.....\$10.00
- Shrimp Tempura.....\$13.00
- Vegetable Tempura.....\$7.00
- Fried Calamari.....\$8.00
- Gyoza.....\$7.00
- Crunchy Jalapeno.....\$10.00
- Agedashi-Tofu.....\$8.00
- Soft Shell Crab.....\$10.00

Salads

- Green Salad.....\$5.00
- Squid Salad.....
-\$9.50
- Octopus Salad.....\$9.50
- Seaweed Salad.....\$8.50
- Cucumber Salad.....\$6.50
- *Sushi On Oracle Salad.....\$17.00
- *Sashimi Salad.....\$17.00
- Choice of Tuna, Yellowtail, Salmon or Shrimp
- Salmon Skin Salad.....\$8.00

Side Orders

- Green Mussels.....\$8.00
- Yakitori.....\$8.00
- Miso Soup or Soy Beans.....\$2.00
- White Rice.....\$3.00
- Japanese Pickles.....\$5.00

Noodles

- Beef or Chicken Noodle Soup...\$13.00
- Choice of Soba or Udon
- Yaki Soba or Udon.....\$13.00
- Choice of Chicken or Beef
- Tempura Noodle Soup.....\$16.00
- Choice of Soba or Udon
- Zaru Soba or Udon.....\$13.00
- Tempura Zaru Soba or Udon....\$16.00

Sashimi

- Tuna, Salmon, Yellowtail and Whitefish
- Optional side of white rice
- *Regular Sashimi.....\$19.00
- 8 pc Assorted Sashimi
- *Large Sashimi.....\$38.00
- 16 pc Assorted Sashimi
- *Extra Large Sashimi.....\$57.00
- 24 pc Assorted Sashimi
- *All Tuna Sashimi 8 pc.....\$21.00
- *All Yellowtail Sashimi 8 pc.....\$21.00
- *All Salmon Sashimi 8 pc.....\$21.00

Sushi on Oracle Classics

- *Sushi Assortment.....\$21.00
- Chef's Choice 9 pc nigiri sushi (No substitutions)
- *Chirashi.....\$24.00
- Assorted sashimi style toppings on sushi rice
- Unagi Don.....\$19.00
- Broiled fresh water eel on steamed white rice

Dinner Entrees

Tempura

- All Vegetable.....\$13.00
- 3 Shrimp & Vegetables.....\$17.00
- All Shrimp (6 pc).....\$18.00

Teriyaki

- Chicken.....\$14.50
- Beef or Salmon.....\$16.50

Cutlet

- Pork or Chicken.....\$14.50
- Salmon.....\$16.50

Tempura Combination

Tempura

- &Chicken Teriyaki.....\$16.50
- &Beef or Salmon Teriyaki.....\$17.50
- *&Sushi (4pc).....\$18.50
- &California Roll.....\$16.50

*4pc Sushi Combination

Sushi (4 pc)

- & Chicken Teriyaki.....\$17.50
- & Beef or Salmon Teriyaki.....\$18.50

California Roll Combination

California Roll

- & Chicken Teriyaki.....\$16.50
- & Beef or Salmon Teriyaki.....\$17.50

Dessert

- Ice Cream\$5.00
- (Green tea, red bean, vanilla)
- Mochi Ice Cream.....\$5.00
- (Green tea, strawberry, red bean)

Extra condiments will be an additional charge

*Raw fish

Consuming raw or undercooked meats, poultry, seafood, shellfish, or eggs may increase your risk or food borne illness.

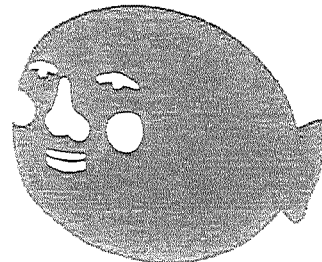

Appetizers

- Tempura Mix.....\$10.00
- Shrimp Tempura.....\$13.00
- Vegetable Tempura.....\$7.00
- Fried Calamari.....\$8.00
- Gyoza.....\$7.00
- Crunchy Jalapeno.....\$10.00
- Agedashi-Tofu.....\$8.00
- Soft Shell Crab.....\$10.00

Salads

- Green Salad.....\$5.00
- Squid Salad.....\$9.50
- Octopus Salad.....\$9.50
- Seaweed Salad.....\$8.50
- Cucumber Salad.....\$6.50
- *Sushi On Oracle Salad.....\$17.00
- *Sashimi Salad.....\$17.00
Choice of Tuna, Yellowtail, Salmon or Shrimp
- Salmon Skin Salad.....\$8.00

Side Orders

- Green Mussels.....\$8.00
- Yakitori.....\$8.00
- Miso Soup or Soy Beans.....\$2.00
- White Rice.....\$3.00
- Japanese Pickles.....\$5.00

Noodles

- Beef or Chicken Noodle Soup...\$13.00
Choice of Soba or Udon
- Yaki Soba or Udon.....\$13.00
Choice of Chicken or Beef
- Tempura Noodle Soup.....\$16.00
Choice of Soba or Udon
- Zaru Soba or Udon.....\$13.00
- Tempura Zaru Soba or Udon....\$16.00

Sashimi

Tuna, Salmon, Yellowtail and Whitefish
Optional side of white rice

- *Regular Sashimi
- 8 pc Assorted Sashimi.....\$19.00
- *Large Sashimi
- 16 pc Assorted Sashimi.....\$38.00
- *Extra Large Sashimi
- 24 pc Assorted Sashimi.....\$57.00
- *All Tuna Sashimi 8 pc.....\$21.00
- *All Yellowtail Sashimi 8 pc.....\$21.00
- *All Salmon Sashimi 8 pc.....\$21.00

Sushi

- *#1 Sushi Assortment.....\$14.00
(California Roll & 3 pc Sushi)
- *#2 Sushu Assortment.....\$15.00
(California Roll, Tuna Roll & Cucumber Roll)
- *#3 Sushi Assortment.....\$16.00
(7 pc Sushi)

Donburi (Lunch Only)

- Oyako Don.....\$12.00
- Chicken Don.....\$12.00
- Beef Don.....\$13.00
- Katsu Don.....\$13.00
- Tempura Don.....\$13.00
- *Chirashi.....\$24.00
Assorted sashimi over bowl of sushi rice
- Unagi Don.....\$19.00
Broiled fresh water eel on steamed white rice

Entree

Tempura

- 2 Shrimp & Vegetables.....\$13.00

Teriyaki

- Chicken.....\$13.00
- Beef or Salmon.....\$14.00

Cutlet

- Pork or Chicken.....\$13.00
- Salmon.....\$14.00

Tempura Combination

Tempura

- &Chicken Teriyaki.....\$14.00
- &Beef or Salmon Teriyaki.....\$15.00
- &California Roll.....\$15.00
- *&Sushi (3pc).....\$16.00

*3pc Sushi Combination

Sushi (3 pc)

- & Chicken Teriyaki.....\$14.00
- & Beef or Salmon Teriyaki.....\$15.00

California Roll Combination

California Roll

- & Chicken Teriyaki.....\$13.00
- & Beef or Salmon Teriyaki.....\$14.00

Dessert

- Ice Cream\$5.00
(Green tea, red bean, vanilla)
- Mochi Ice Cream.....\$5.00
(Green tea, strawberry, red bean)

Extra condiments will be an additional charge

*Raw fish

Consuming raw or undercooked meats, poultry, seafood, shellfish, or eggs may increase your risk or food borne illness.

2.50 ADD Q.E.G.G.
 AZ DLIC
 1.75
 JUN 15 2024
 BOTTLE WINE
 CORK FEE 15.00
 Dinner Entrees

T 8 21 42 \$3 21 24
 19 12
 18

寿司 Sushi on Oracle Drive Menu

Sushi on Oracle
Japanese Restaurant & Sushi



Soft Drink

Coke, Diet Coke, Sprite, Dr. Pepper & Lemonade	\$3.00
Hot Green Tea & Iced Green Tea	\$4.00
Iced Tea (Unsweetend)	\$3.00

Beer

Small	Kirin	\$5.00
	Budweiser	\$5.00
	Bud Light	\$5.00
Large	Asahi	\$8.00
	Sapporo	\$8.00
	Orion	\$9.00

Sake

Hot Sake	Small 125ml	\$5.50
	Large 250ml	\$7.50
Cold Sake	180 mL	
	Hakutsuru	\$5.50
	300mL	
	Sayuri	\$14.00
	Onikoroshi	\$16.00
	Karatanba	\$13.00
	Kurosawa	\$15.00



Please know that a 20% gratuity will be added to parties of 5 or more.
 Consuming raw or undercooked meats, poultry, seafood, shellfish, or eggs may increase your risk of food borne illness.

berly
 ira
 npura
 ero.
 ala
 d.
 art.
 cle S
 ill-
 salad
 2
 Soy
 tes.
 mas
 No
 ion
 le S
 in
 dor
 Bob
 OR
 Y
 M



**RECORDS REQUIRED
FOR AUDIT
RESTAURANT/HOTEL/MOTEL**

Arizona Dept. of Liquor Licenses and Control
800 W. Washington St. 5th Floor Phoenix, AZ 85007
(602) 542-5141

Type or Print with **Black Ink**

In the event of an audit, you will be asked to provide to the Department any documents necessary to determine Compliance with A.R.S. §4-205.02(G). Such documents requested may include however, are not limited to:

SUSHI ON ORACLE

1. Name of restaurant (Please print): _____
2. All invoices and receipts for the purchase of food and spirituous liquor for the licensed premises.
3. A list of **all** food and liquor vendors
4. The restaurant menu used during the audit period
5. A price list for alcoholic beverages during the audit period
6. Mark-up figures on food and alcoholic products during the audit period
7. A recent, **accurate** inventory of food and liquor (taken within two weeks of the Audit Interview Appointment)
8. Monthly Inventory Figures - beginning and ending figures for food and liquor
9. Chart of accounts (copy)
10. Financial Statements-Income Statements-Balance Sheets

11. General Ledger

A. Sales Journals/Monthly Sales Schedules

- 1) Daily sales Reports (to include the name of each waitress/waiter, bartender, etc. with sales for that day)
- 2) Daily Cash Register Tapes - Journal Tapes and Z-tapes
- 3) Dated Guest Checks
- 4) Coupons/Specials/Discounts
- 5) Any other evidence to support income from food and liquor sales

B. Cash Receipts/Disbursement Journals

- 1) Daily Bank Deposit Slips
- 2) Bank Statements and canceled checks

12. Tax Records

- A. Transaction Privilege Sales, Use and Severance Tax Return (copies)
- B. Income Tax Return - city, state and federal (copies)
- C. Any supporting books, records, schedules or documents used in preparation of tax returns

13. Payroll Records

24 JUN 5 PM 2:47 AZD LLC

- A. Copies of all reports required by the State and Federal Government
- B. Employee Log (A.R.S. §4-119)
- C. Employee time cards (actual document used to sign in and out each work day)
- D. Payroll records for all employees showing hours worked each week and hourly wages

14. Off-site Catering Records (must be complete and separate from restaurant records)

- A. All documents which support the income derived from the sale of food off the license premises.
- B. All documents which support purchases made for food to be sold off the licensed premises.
- C. All coupons/specials/discounts

The sophistication of record keeping varies from establishment to establishment. Regardless of each licensee's accounting methods, the amount of gross revenue derived from the sale of food and liquor must be substantially documented.

**REVOCAION OF YOUR LIQUOR LICENSE MAY OCCUR IF YOU FAIL TO COMPLY WITH
A.R.S. §4-210(A)7 AND A.R.S. §4-205.02(G).**

A.R.S. §4-210(A)7

The licensee fails to keep for two years and make available to the department upon reasonable request all invoices, records, bills or other papers and documents relating to the purchase, sale and delivery of spirituous liquors and, in the case of a restaurant or hotel-motel licensee, all invoices, records, bills or other papers and documents relating to the purchase, sale and delivery of food.

A.R.S. §4-205.02(G)

For the purpose of this section:

- 1. "Restaurant" means an establishment which derives **at least forty percent (40%)** of its gross revenue from the sale of food
- 2. "Gross revenue" means the revenue derived from all sales of food and spirituous liquor on the licensed premises regardless of whether the sales of spirituous liquor are made under a restaurant license issued pursuant to this section or under any other license that has been issued for the premises pursuant to this article.

I, (Print Full Name) XIAOYI CHEN, hereby swear under penalty of perjury and in compliance with A.R.S. § 4-210(A)(2) and (3) that I have read and understand the foregoing and verify that the information and statements that I have made herein are true and correct to the best of my knowledge.

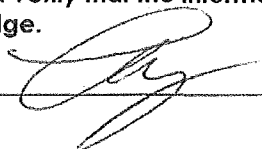
Applicant Signature: 

MAKE A COPY OF THIS DOCUMENT AND KEEP IT WITH RECORDS REQUIRED BY THE STATE