

BOARD OF SUPERVISORS AGENDA ITEM SUMMARY

Requested Board Meeting Date: May 21, 2013

ITEM SUMMARY, JUSTIFICATION and/or SPECIAL CONSIDERATIONS:

ORDINANCE NO. 2013 - ___, An ordinance of the Pima County Board of Supervisors, establishing prima facie reasonable speed limits for motor vehicles on Irvington Place in Pima County, Arizona. Staff recommends **APPROVAL**. (District 5)

The reason for this ordinance is that a routine traffic study determined that a speed limit ordinance had not been established for Irvington Place from the west end of the Irvington Place to Mission Road and that the existing 35 mile per hour (mph) speed limits were not enforceable. A traffic study was undertaken to determine the proper speed limit under the existing conditions. This ordinance will establish 30 mph as the speed limit for Irvington Place from 200 feet east of San Joaquin Avenue to Mission Road.

CONTRACT NUMBER (If applicable):

STAFF RECOMMENDATION(S): The Transportation Department recommends that the Board of Supervisors adopt this ordinance.

CONFIDENTIAL - FOR OFFICIAL USE ONLY
2013-05-21

PIMA COUNTY COST: \$ Minimal and/or REVENUE TO PIMA COUNTY \$ _____

FUNDING SOURCE(S): HURF
(i.e. General Fund, State Grant Fund, Federal Fund, Stadium Dist. Fund, etc.)

ADVERTISED PUBLIC HEARING: ☒ YES ☐ NO

BOARD OF SUPERVISORS DISTRICT: 1 ☐ 2 ☐ 3 ☐ 4 ☐ 5 ☒ All ☐

IMPACT:

IF APPROVED:

The speed limit on Irvington Place from 200 feet east of San Joaquin Avenue to Mission Road will be 30 mph. The appropriate speed limit signs will be installed.

IF DENIED:

The existing non-ordinanced 35 mph speed limit signs will be replaced with 25 mph speed limits signs per the Arizona Revised Statute prima facie speed limit for residential areas. This speed limit is not consistent with the existing 85th percentile speeds or the use and classification of the roadway.

DEPARTMENT NAME: Transportation

CONTACT PERSON: Denise Silvester  TELEPHONE NO.: (520) 740-2601

DEPARTMENT DIRECTOR:  DATE: 4/22/13

ORDINANCE REQUEST FORM

ROAD NAME Irvington PlaceLIMITS OF ORDINANCE West end of Irvington Place to Mission RoadORDINANCE TYPE Speed Limit

EXISTING ORDINANCE NUMBER TO BE REPEALED none

RESULT OF: TAR NUMBER 27517 DATE January 22, 2013

REQUESTOR NA

GENERATED BY NA DATE February 2012

WORK ORDER NUMBER NA DATE NA

WORK ORDER PREPARED BY_ NA

REMARKS This ordinance will reduce the speed limit on Irvington Place from 35 miles per hour (mph) to 30 mph
from 200 feet east of San Joaquin Avenue and Mission Road. This recommendation is based upon a traffic
engineering speed study, localized conditions, and traffic engineering judgment.

BOARD OF SUPERVISOR DISTRICT 5 T 14S, R 13E, Section 33, 34

SKETCH

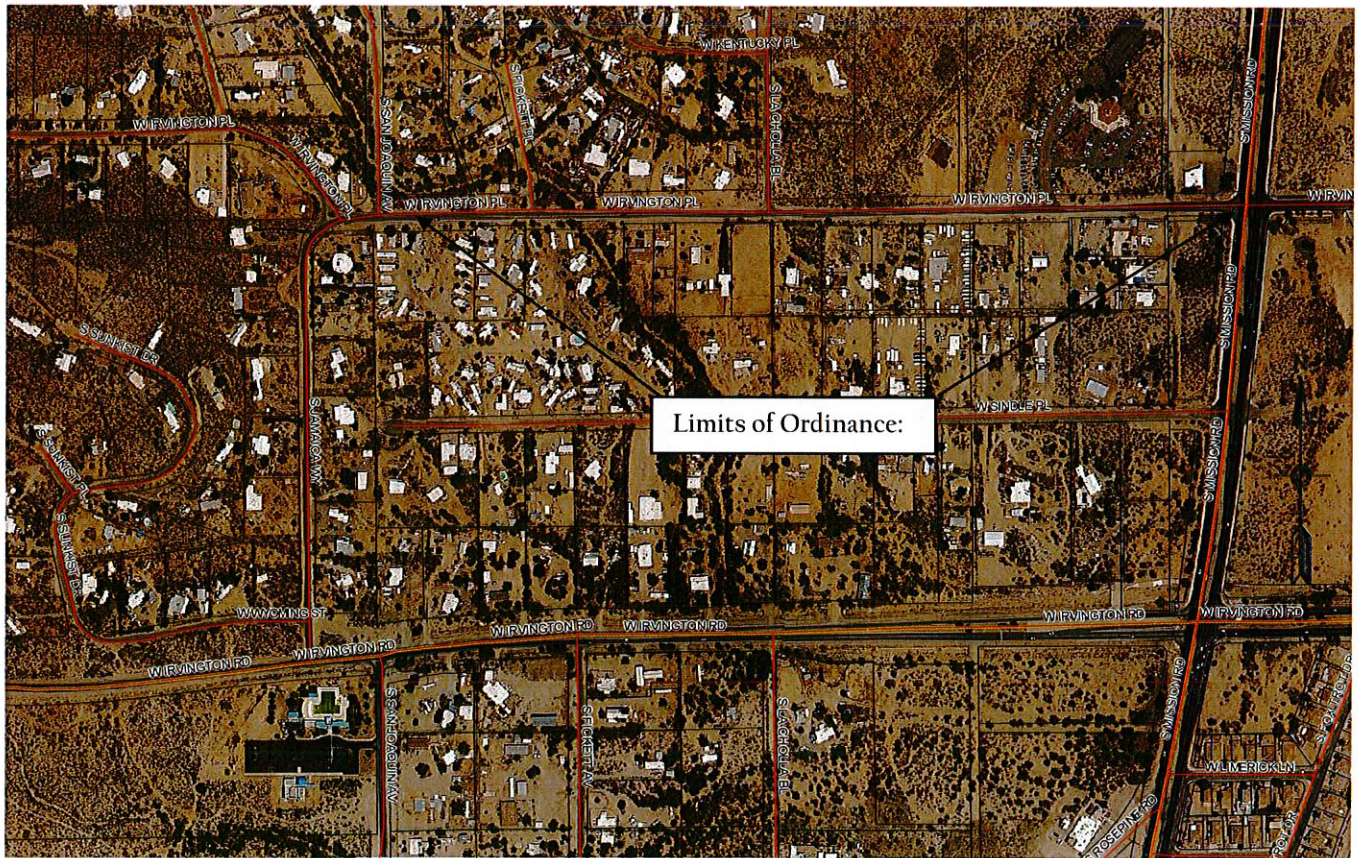

ORDINANCE NO. 2013-__

**AN ORDINANCE OF THE PIMA COUNTY BOARD OF
SUPERVISORS ESTABLISHING PRIMA FACIE
REASONABLE SPEED LIMITS FOR MOTOR VEHICLES ON
IRVINGTON PLACE IN PIMA COUNTY, ARIZONA**

WHEREAS, the Board of Supervisors of Pima County, Arizona, has the authority under Title 28 of the Arizona Revised Statutes, more specifically Sections 28-627, 28-701 and 28-703, as amended, to fix prima facie reasonable speed limits on through highways, and

WHEREAS, the Board of Supervisors of Pima County, Arizona, has determined the prima facie reasonable speed limits for motor vehicles on portions of Irvington Place,

THEREFORE, IT IS HEREBY ORDAINED by the Board of Supervisors of Pima County, Arizona, that:

SECTION 1. The reasonable and safe prima facie speed limit on Irvington Place be established as follows:

<u>SPEED LIMIT</u>	<u>FROM</u>	<u>TO</u>
30 mph	200 feet east of San Joaquin Avenue	Mission Road

SECTION 2. All other ordinances or parts of ordinances in conflict herewith are superseded to the extent of such conflicts.

SECTION 3. This ordinance shall take effect when and to the extent that signs are posted on the highways herein listed giving notice of the prima facie reasonable speed limits.

SECTION 4. Violators of this ordinance shall be subject to civil or criminal sanctions as provided by law.

SECTION 5. The various county officers and employees are authorized and directed to perform all acts necessary or desirable to give effect to this ordinance.

PASSED AND ADOPTED this _____ day of _____, 2013

PIMA COUNTY BOARD OF SUPERVISORS

Chairman

ATTEST:

Clerk of the Board

APPROVED AS TO FORM:



Deputy County Attorney

REVIEWED BY:

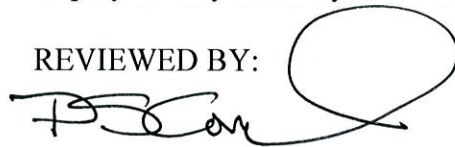

Director of Transportation

NOTICE OF THE
PIMA COUNTY BOARD OF SUPERVISORS

Pursuant to A.R.S. § 38-431.02, NOTICE IS HEREBY GIVEN that the Pima County Board of Supervisors shall hold a public hearing on Tuesday, May 21, 2013 at the hour of 9:00 A.M. or soon thereafter to hear oral and/or written comments concerning a proposed Ordinance establishing prima facie reasonable speed limits for motor vehicles on Irvington Place in Pima County, Arizona. The Hearing will be held in the Board of Supervisors Hearing Room, 130 West Congress, 1st Floor, Tucson, AZ.

Publish: Daily Territorial
 May 6, 2013