



TECTONIC

Practical Solutions, Exceptional Service

AZ-0038/W. Bopp Rd.
7711 West Bopp Road
Tucson, Arizona 85735

PHOTO
LOG

8623.WBoppRd



TECTONIC

Practical Solutions, Exceptional Service

Looking east from West Wolf Spider Place.
Proposed installation will be visible from this location.

Distance from the photographic location to the proposed site is 750'±

P-1

8623.WBoppRd

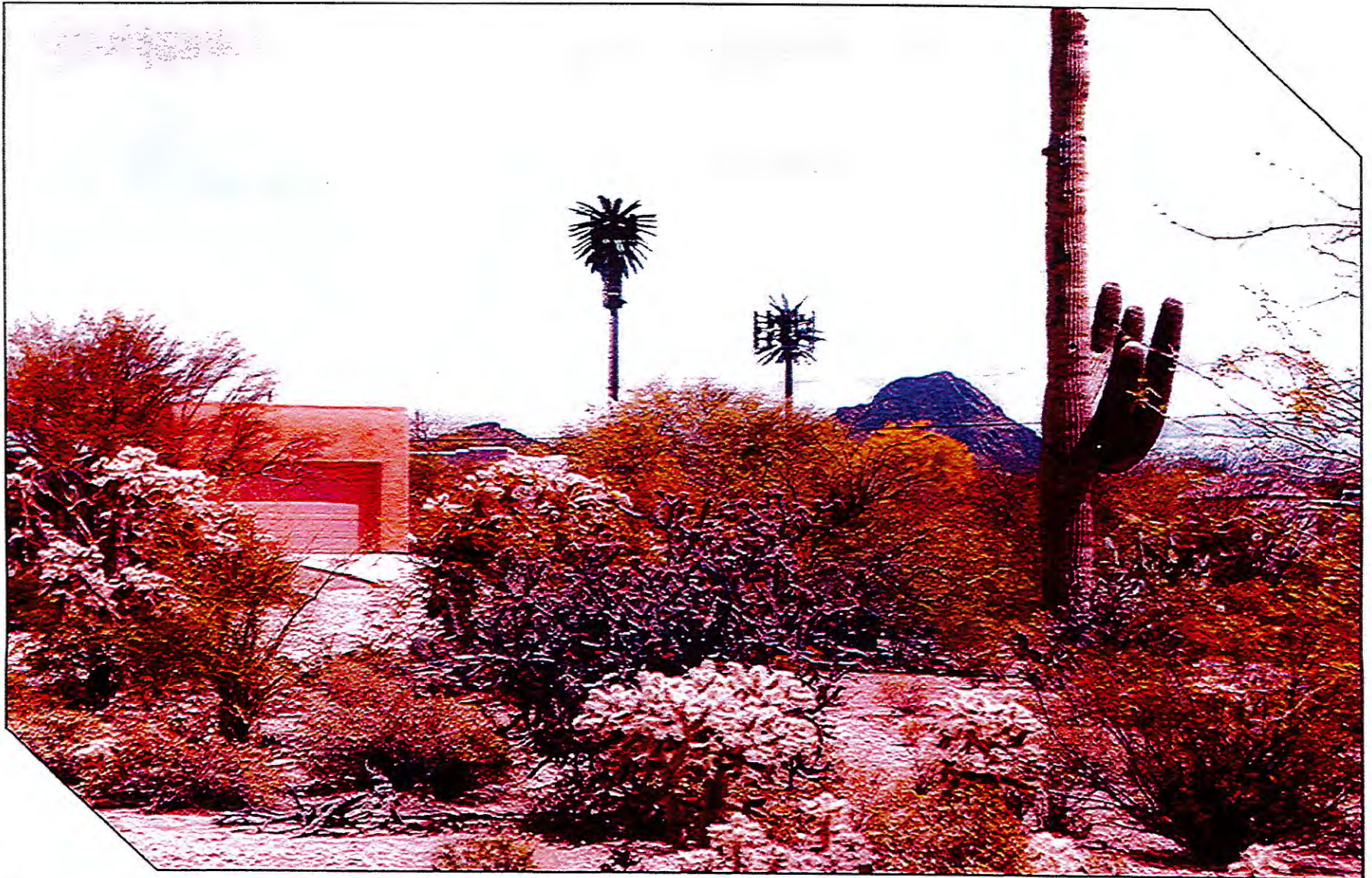

TECTONIC

Practical Solutions, Exceptional Service

Looking east from West Wolf Spider Place.
Proposed installation is visible from this location.

Distance from the photographic location to the proposed site is 750'±

S-1

8623.WBoppRd

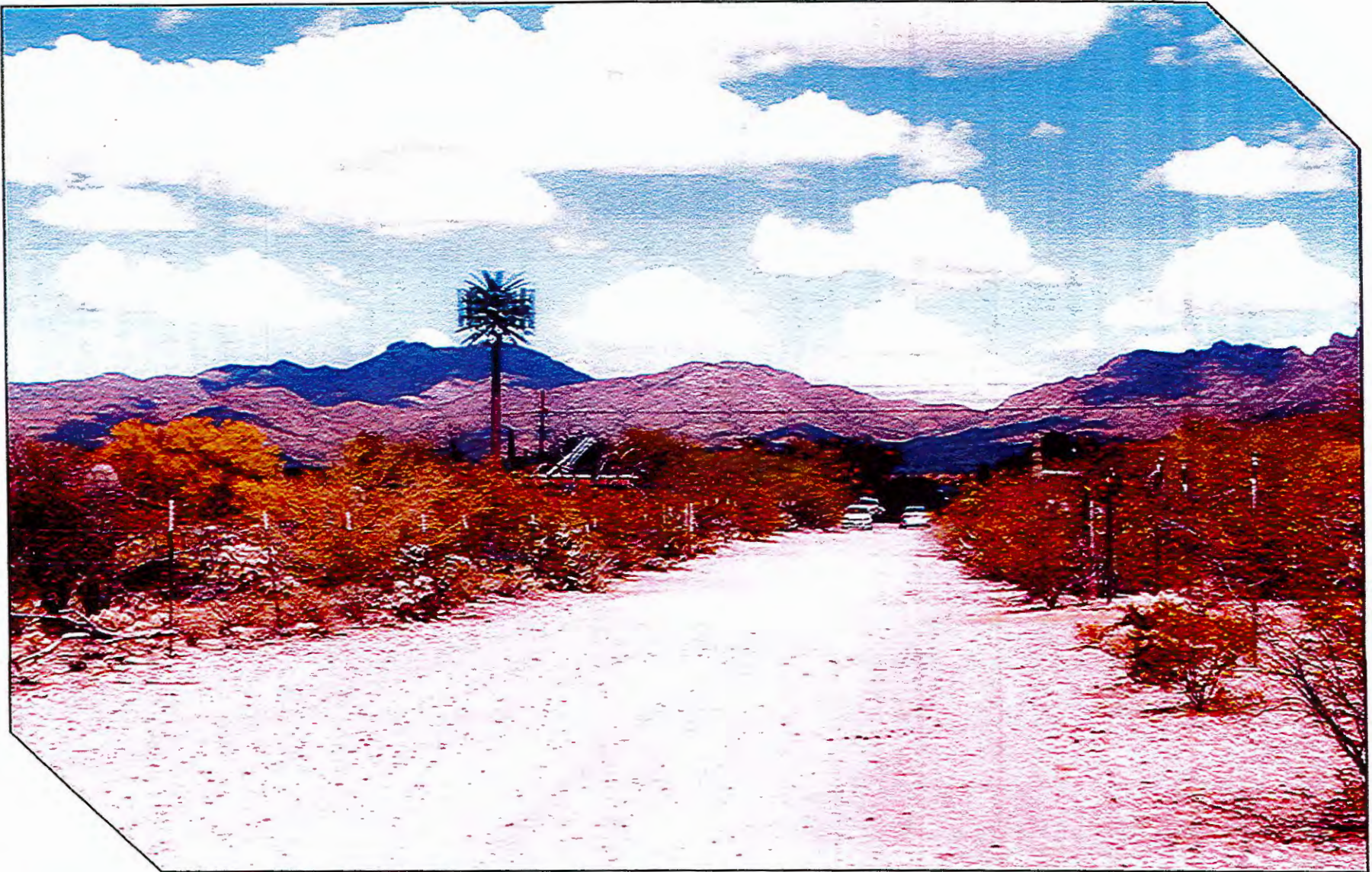

TECTONIC

Practical Solutions, Exceptional Service

Looking north from South Silver Bridle Lane.
Proposed installation will be visible from this location.

Distance from the photographic location to the proposed site is 575'±

P-2

8623.WBoppRd

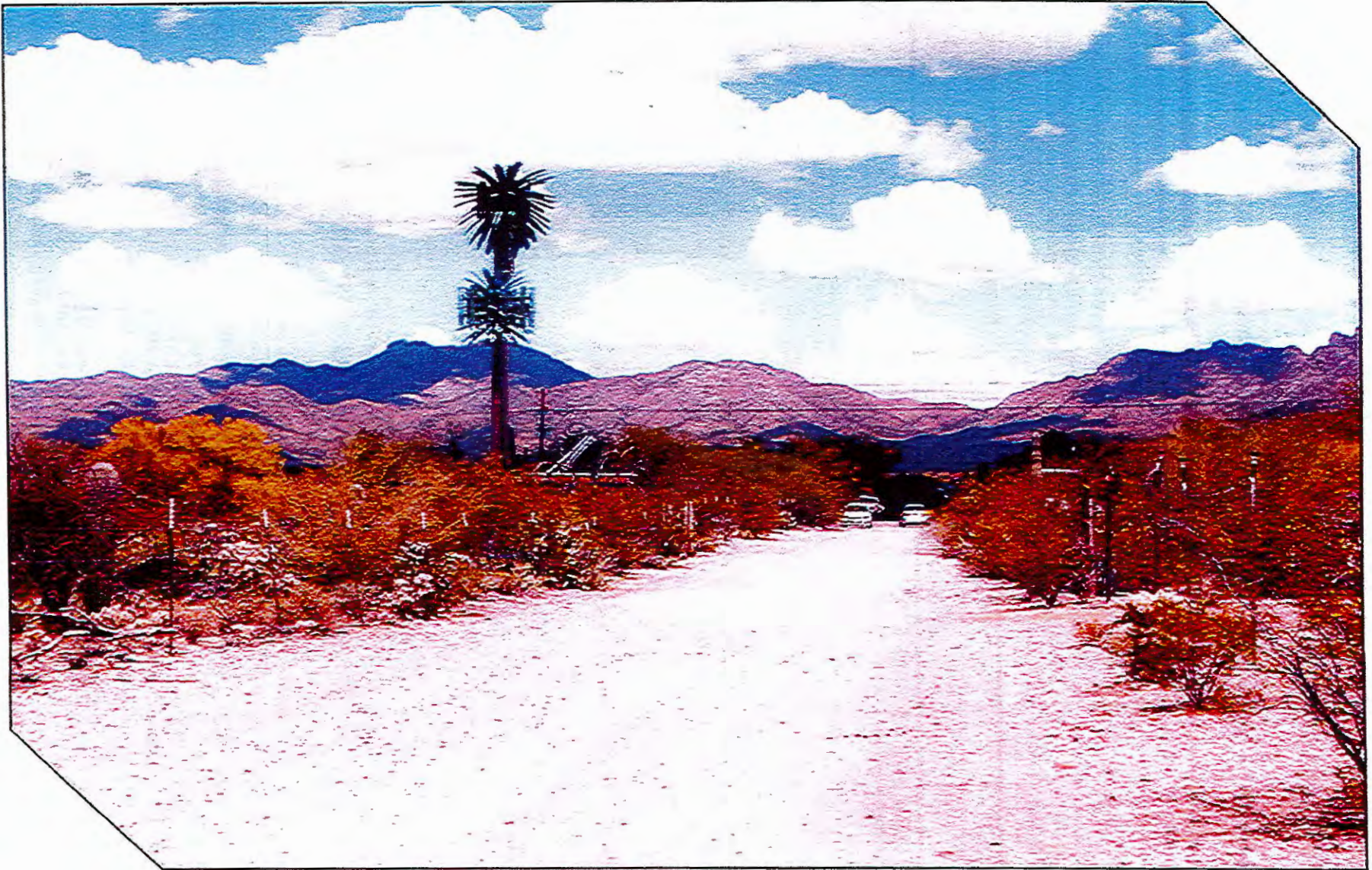

TECTONIC

Practical Solutions, Exceptional Service

Looking north from South Silver Bridle Lane.
Proposed installation is visible from this location.

Distance from the photographic location to the proposed site is 575'±

S-2

8623.WBoppRd



TECTONIC

Practical Solutions, Exceptional Service

Looking southwest from the intersection of West Bopp Road & South Desert Spur Lane.
Proposed installation will be visible from this location.

Distance from the photographic location to the proposed site is 525'±

P-3

8623.WBoppRd



TECTONIC

Practical Solutions, Exceptional Service

Looking southwest from the intersection of West Bopp Road & South Desert Spur Lane.
Proposed installation is visible from this location.

Distance from the photographic location to the proposed site is 525'±

S-3

8623.WBoppRd

AZ-0038 (PH35277) – Wireless Communications Facility

Meeting Minutes

July 13, 2017

Present: T-Mobile Representatives: Nancy Smith, Stephanie Oswald
Residents: Landlord (Jon Weeks)

Next meeting: N/A

I. Arrival & Invite info

Arrived at 5:00 p.m. and waited for residents or concerned citizens to show up. Letters had been sent to all the surrounding properties/residents within 1000' of the tower per jurisdictional requirements. These letters also included a narrative about the proposed project, which included an elevation of the proposed Monopalm tower and how it is projected to look.

II. Discussion

No residents showed up during the entire duration of the meeting except for the property landlord, Jon Weeks.

III. Departure

We departed at 6:00 p.m. No residents showed up within the meeting timespan except for the property landlord, Jon Weeks.

-Site

PUBLIC MEETING SIGN-IN SHEET

T-Mobile

Project: AZ-0038 - W. Bopp Rd. Meeting Date: 07/13/2017
Facilitator: Nancy Smith - Tectonic for Eco-Site & T-Mobile Location: 7711 W. Bopp Rd. Tucson, AZ 85735

Name Phone In Support of Tower? YES/NO

JON R. WEEKS (520) 883-0020 YES

Arrival: 5:00pm

Departure: 6:00pm

FCC COMPLIANCE
 RADIATION FROM THIS FACILITY WILL NOT INTERFERE WITH OPERATION OF OTHER COMMUNICATION DEVICES.

ADA COMPLIANCE
 THIS FACILITY IS UNMANNED AND NOT FOR HUMAN HABITATION. LANDINGS AND EXITS SHALL COMPLY WITH ALL APPLICABLE BUILDING CODES.

PROJECT DESCRIPTION
 THIS PROJECT CONSISTS OF THE INSTALLATION OF 80' MONOPOLM AND ASSOCIATED EQUIPMENT WITHIN A 20'x40' COMPOUND.

ALL PLANS SCALE TO 24' x 36'

240 LEIGH FARM ROAD, SUITE 415
 DURHAM, NC 27707

**AZ-0038/W. BOPP RD.
 PH35277**

SITE ADDRESS
 7711 W. BOPP RD.
 TUCSON, AZ 85735
 PIMA COUNTY

LATITUDE: 32° 10' 36.6" (32.176803) N
 LONGITUDE: 111° 07' 49.4" (-111.130389) W
 GROUND ELEVATION: 2482.0' AMSL (NAVD 88)
 TAX/PIN#: 212-40-011B
 ZONING: GR-1

Know what's below.
 Call before you dig.

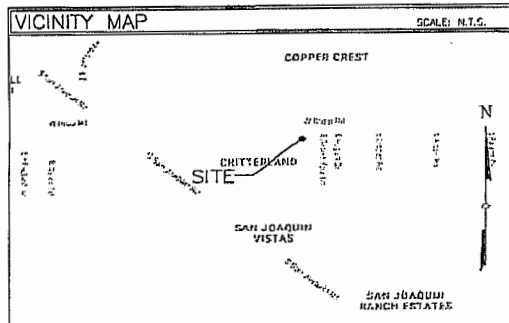

DRIVING DIRECTIONS

PIMA T-MOBILE OFFICE LOCATED AT 2025 SOUTH PLAZA DRIVE.

1. TURN RIGHT ON R PHOENIX RD AND CONTINUE FOR 3.1 E MI
2. TURN RIGHT ONTO W WAZELINE RD AND CONTINUE FOR 0.3 MI
3. TURN LEFT AND MAKE RIGHT TURN TO FACE TOWARD TUCSON
4. FOLLOW I-10 EAST FOR 3.04 MI
5. TAKE EXIT 200 TO I-10 SOUTH TOWARD NOGALES
6. FOLLOW I-10 SOUTH FOR 1.0 MI
7. TAKE EXIT ON PHOENIX RD
8. TURN RIGHT ONTO AZ-86 WYAN AND WAY AND CONTINUE FOR 2.5 MI
9. TURN RIGHT ONTO S KIMBLE RD AND CONTINUE FOR 1.7 MI
10. TURN LEFT ONTO W BOPP RD AND CONTINUE FOR 2.5 MI
11. DESTINATION WILL BE ON THE LEFT.

PROJECT SUMMARY

MUNICIPALITY: PIMA COUNTY
 QUARTER SECTION #: N/A
 LOWER TITLE: MONOPOLM
 LOWER HEIGHT: 80' (N5' TO HIGHEST APPURTENANCE)
 NUMBER OF CABERS: 0 EXISTING, 1 PROPOSED
 EMERGENCY CONTACT: POLICE: (520) 781-4949
 CONSULTANT: TECTONIC ENGINEERING & SURVEYING CONSULTANTS, P.C., 1630 WYLAND DRIVE, SUITE 102, RICHMOND, VA 23204, PAMELA BULLWARTH, P.E., (804) 217-8504
 ENGINEERING CONTACT PERSON:
 ENGINEERING CONTACT PHONE:

CONTACTS

DEVELOPER: ECO-SITE, 240 LEIGH FARM ROAD, SUITE 415, DURHAM, NC 27707, (919) 636-6810
 CONTACT PERSON:
 CONTACT PHONE:
 POWER COMPANY: IREGO, CUSTOMER SERVICE, (520) 744-2844, CONTACT PHONE:
 TELEPHONE COMPANY: CENTURY LINK, CUSTOMER SERVICE, (877) 837-2738, ATTENTION:
 CONTACT PHONE:
 PROPERTY OWNER: JON R WELLS, 7711 W BOPP RD, TUCSON, AZ 85735, JON WELLS, (502) 861-4844, CONTACT PERSON:
 CONTACT PHONE:

SHEET INDEX

| SHEET | TITLE | REV.NO. | DATE |
|-------|---------------------------------|---------|---------|
| 1-1 | TITLE SHEET | 1 | 5/16/17 |
| LS-1 | OVERALL SITE (PENDING) | 1 | 4/13/17 |
| Z-1 | OVERALL SITE PLAN | 1 | 5/16/17 |
| Z-2 | ENLARGED SITE PLAN | 1 | 5/16/17 |
| Z-3 | ELEVATIONS | 1 | 5/16/17 |
| Z-4 | SITE SIGNAGE DETAILS | 1 | 5/16/17 |
| RF-1 | RF DATA AND ANTENNA INFORMATION | 1 | 5/16/17 |

THIS SET OF PLANS SHALL NOT BE UTILIZED AS CONSTRUCTION DOCUMENTS UNLESS ALL HEADS OF CONCERN HAVE BEEN ADDRESSED AND EACH OF THE DRAWINGS HAS BEEN REVISED AND ISSUED FOR CONSTRUCTION.

PERMIT INFORMATION

PIMA COUNTY
 203 N STONE AVE
 TUCSON, AZ 85701
 PHONE: (520) 724-6675
 ATTN: TOM HARTZGOWSKI

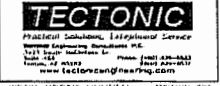
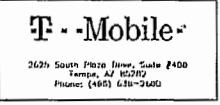

WORK ORDER NUMBER: 8523 W BOPP RD
 DRAWN BY: DAI

| REV. | DATE | ISSUE |
|------|----------|-------------|
| 0 | 04/18/17 | PRELIMINARY |
| 1 | 05/16/17 | ISSUE FINAL |

UNAUTHORIZED ALTERATION OR ADDITIONS TO A PLAN DEVOIDING THE SEAL OF A LICENSED ENGINEER OR LAND SURVEYOR IS A VIOLATION OF THE STATES LICENSING REGULATIONS



SITE INFORMATION

AZ-0038/W BOPP RD
 PH35277
 7711 W BOPP RD
 TUCSON, AZ 85735
 PIMA COUNTY

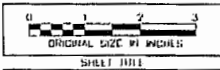

TITLE SHEET
 SHEET NUMBER
T-1

P. BOPP RD AZ-0038/W BOPP RD

NOTE
 NEW MONOPALM SETBACKS TO PROPERTY LINE:
 - NORTH ±115'-11"
 - SOUTH ±113'-8"
 - EAST ±90'-0"
 - WEST ±143'-2"
 SETBACKS ARE DERIVED FROM A TOPOGRAPHIC SURVEY PERFORMED BY A REGISTERED LAND SURVEYOR

PROPOSED ECO-SITE
 20'-0" x 40'-0" LEASE AREA
 (800 SQ.FT.)

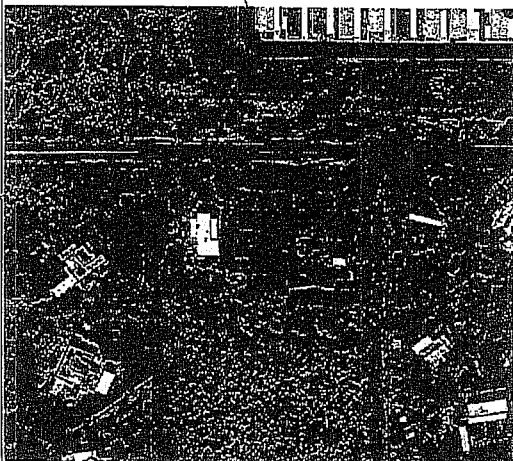

AERIAL VIEW OF PROPOSED LEASE AREA

Eco-Site
 345 LEGH ROAD, SUITE 413
 GAITHERSBURG, MD 20878

T-Mobile
 2635 South Plaza Drive, Suite #400
 Tempe, AZ 85282
 Phone: (480) 638-2600

TECTONIC
 Practical Solutions, Exceptional Service
 2424 East McDowell Road, Suite 100
 Tempe, AZ 85283
 Phone: (480) 428-2333
 www.tectonicaz.com

WORK ORDER NUMBER: B523.W BOPP RD
 DRAWN BY: DAI

| NO. | DATE | ISSUE |
|-----|----------|-------------|
| 0 | 04/18/17 | PRELIMINARY |
| 1 | 05/16/17 | 100% FINAL |
| | | |
| | | |

UNAUTHORIZED ALTERATION OR ADDITIONS TO A PLAN BEARING THE SEAL OF A LICENSED ENGINEER OR LAND SURVEYOR IS A VIOLATION OF THE STATES LICENSING REGULATIONS



SITE INFORMATION

AZ-0038/W BOPP RD
 PH35277
 7711 W BOPP RD
 TUCSON, AZ 85735
 PIMA COUNTY

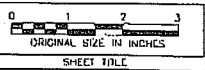

OVERALL SITE PLAN

SHEET NUMBER
Z-1

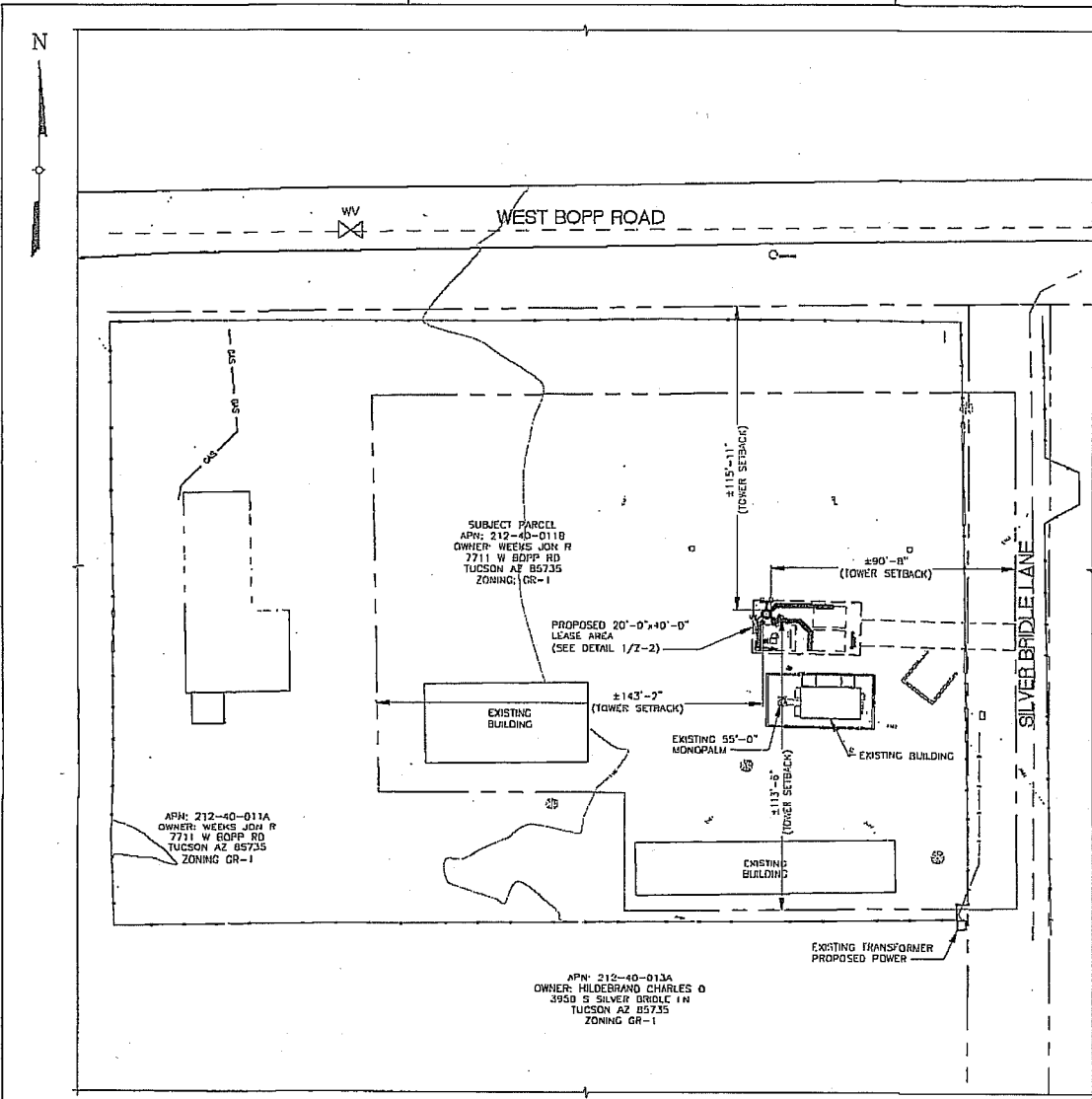

OVERALL SITE PLAN
 SCALE: 1" = 20'

W BOPP RD AZ-0038/PH35277



FLOOD ZONE NOTE
 COMPOUND IS LOCATED IN A 0.5' SHEET FLOODING AREA. ALL ELECTRIC EQUIPMENT MUST BE A MINIMUM 1.5' ABOVE HIGHEST LOCAL GRADE OF 2483' AMSL.

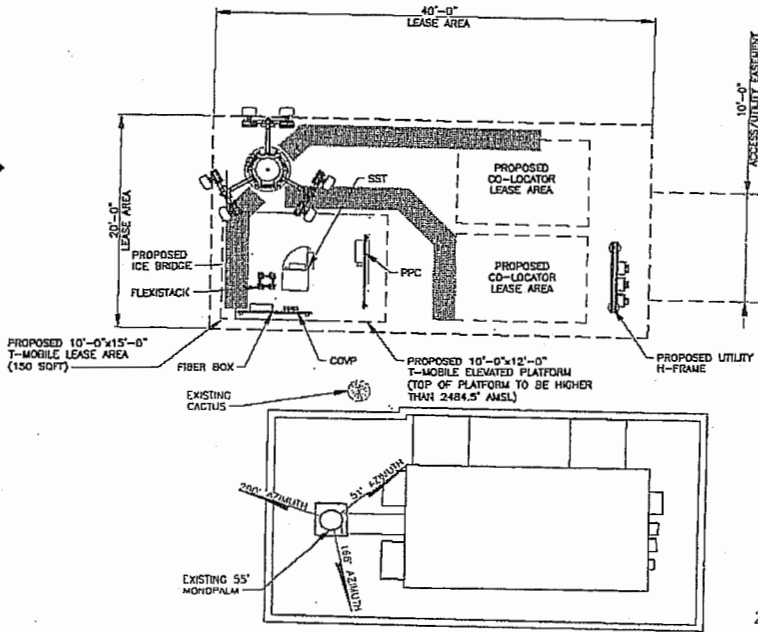

ENLARGED SITE PLAN
 SCALE: 1" = 5'

Eco-Site
 3401 STEAK FARM ROAD, SUITE 410
 DALLAS, TX 75247

T-Mobile
 2425 South Plaza Drive, Suite #400
 Tempe, AZ 85282
 Phone: (480) 630-2600

TECTONIC
 Practical Solutions. Exceptional Service.
 Structural Engineering Consultants P.C.
 2223 South McDowell Road, Suite 1000 Phoenix, AZ 85004
 Phone: (602) 998-8888 Fax: (602) 998-8881
 www.tectonicsolutions.com

WORK ORDER NUMBER: 0623.W BOPP RD
 DRAWN BY: DAI

| NO. | DATE | ISSUE |
|-----|----------|-------------|
| 0 | 04/18/17 | PRELIMINARY |
| 1 | 05/16/17 | 100% FINAL |
| | | |
| | | |

UNAUTHORIZED ALTERATION OR ADDITIONS TO A PLAN BEARING THE SEAL OF A LICENSED ENGINEER OR LAND SURVEYOR IS A VIOLATION OF THE STATE'S LICENSING REGULATIONS.



SITE INFORMATION

AZ-0038/W BOPP RD
 PH35277
 7711 W BOPP RD
 TUCSON, AZ 85735
 PIMA COUNTY

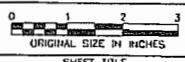

SHEET TITLE

ENLARGED SITE PLAN

SHEET NUMBER

Z-2

W BOPP RD AZ-0038/PH-35277

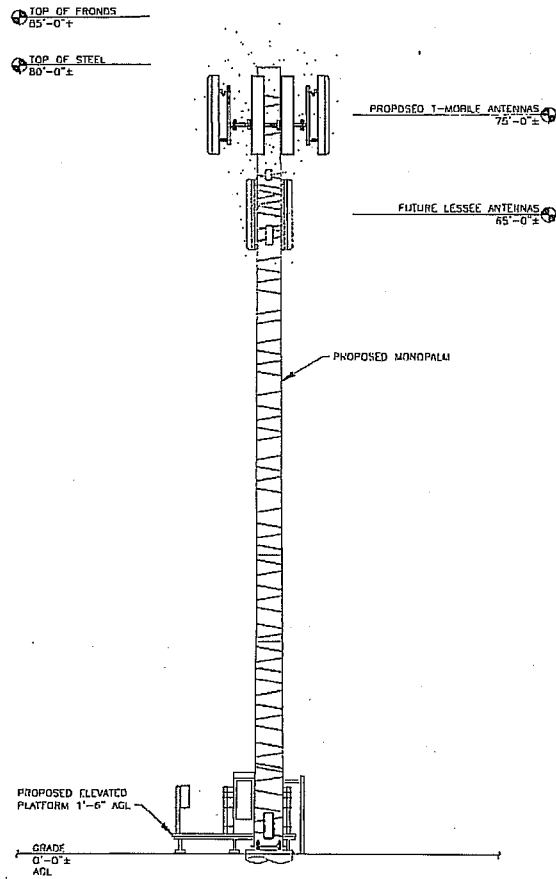

1
2-3
PROPOSED NORTH ELEVATION
SCALE: 3/16" = 1'-0"

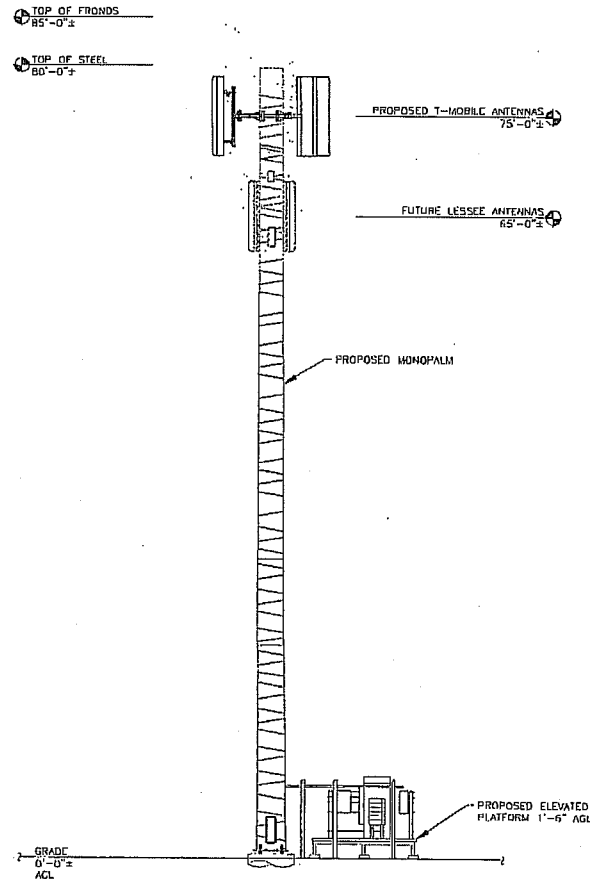

2
7-1
PROPOSED WEST ELEVATION
SCALE: 3/16" = 1'-0"

NOTE
ALL INFORMATION ON THIS PAGE IS PROVIDED BY ECO-SITE AND/OR OTHERS AND IS SHOWN FOR ILLUSTRATION PURPOSES ONLY. CONTRACTOR SHALL CONTACT ECO SITE CONSTRUCTION MANAGER PRIOR TO CONSTRUCTION FOR ALL DETAILED ANTENNA, MOUNT AND COAX CABLE INFORMATION.

Eco-Site
740 HIGHWAY 1000, SUITE 410
TUCSON, AZ 85710

T-Mobile
2625 South Plaza Drive, Suite #400
Tucson, AZ 85713
Phone: (480) 631-2600

TECTONIC
Professional Services, Landmark Survey
3025 Phoenix Corporate Pk
1011 South Phoenix Dr.
Tucson, AZ 85713
Phone: (520) 838-8333
www.tectonicengineering.com

WORK ORDER NUMBER: 8623.W BOPP RD
DRAWN BY: DAI

| NO. | DATE | ISSUE |
|-----|----------|-------------|
| 0 | 04/18/17 | PRELIMINARY |
| 1 | 05/16/17 | 100% FINAL |
| | | |
| | | |

UNAUTHORIZED ALTERATION OR ADDITIONS TO A PLAN BEARING THE SEAL OF A LICENSED ENGINEER OR LAND SURVEYOR IS A VIOLATION OF THE STATES LICENSING REGULATIONS

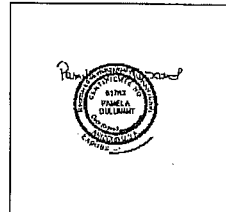

SITE INFORMATION
AZ-0038/W BOPP RD
PH35277

7711 W BOPP RD
TUCSON, AZ 85735
PIMA COUNTY

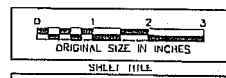

ELEVATION

SHEET NUMBER
Z-3

W BOPP RD AZ-0038/PH35277

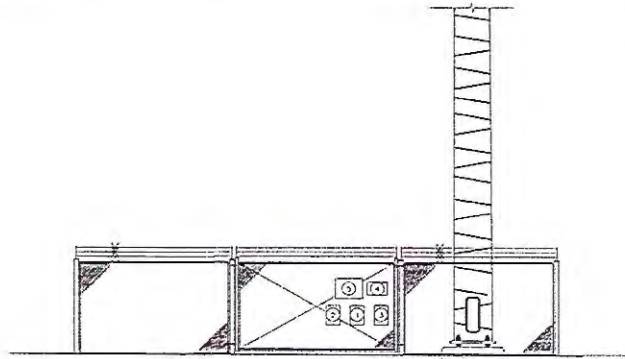

1 SITE SIGNAGE - FRONT GATE
SCALE: N.T.S.

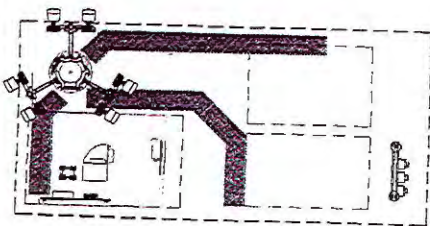

2 OVERALL SIGN PLACEMENT PLAN VIEW
SCALE: N.T.S.

NOTE: SEE TYPICAL SIGNS AND SPECIFICATIONS
DETAIL ON THE SHEET FOR SIGN DESIGNATION.



1 NOTICE - RF SIGN (BLUE)



2 WARNING - RF SIGN



3 CAUTION - RF SIGN (YELLOW)



4 NO TRESPASSING SIGN

12"x18" DIGITAL PRINT
MOUNTED TO LAD TRUCK ALUMINUM
(OPERATIONS PROVIDED)

Eco-Site

TOWER ID:
SITE NAME:
E911 ADDRESS:
FCC#:

FOR TOWER LEASING INFORMATION &
EMERGENCY CONTACT
1-866-899-6191

5 ECO-SITE ID SIGN
18" HIGH x 24" WIDE
(OPERATIONS PROVIDED)

SIGNAGE NOTE

- SIGNS SHALL BE FABRICATED FROM CORROSION RESISTANT PRESSED METAL AND PAINTED WITH LONG LASTING UV RESISTANT COATING.
- SIGNS (EXCEPT WHERE NOTED OTHERWISE) SHALL BE MOUNTED TO THE TOWER, GATE AND FENCE USING A MINIMUM OF 9 GAUGE ALUMINUM HIKO, HIKO RINGS (AS UTILIZED IN FENCE INSTALLATIONS) OR BRACKETS WHERE NECESSARY. BRACKETS SHALL BE OF SIMILAR METAL AS THE STRUCTURE TO AVOID GALVANIC CORROSION.

- 1 BOTTOM
- 2 TOP
- 3 TOP
- 4 BOTTOM

Eco-Site
2701 S. 11th Street, Suite 100, Phoenix, AZ 85034
Phone: (480) 438-7600

T-Mobile
7675 South Pinal Road, Suite #400
Tempe, AZ 85282
Phone: (480) 438-7600

TECTONIC
Professional Geotechnical, Exceptional Service
Integrity. Experience. Dependability. P.S.
2711 South Pinal Road
Tempe, AZ 85282 Phone: (480) 438-7600
www.tectonicingeering.com

| | |
|-------------------|----------|
| WORK ORDER NUMBER | DRAWN BY |
| 8623.W BOPP RD | DM |

| NO. | DATE | REVISION |
|-----|----------|-------------|
| 1 | 04/18/17 | PRELIMINARY |
| 1 | 05/16/17 | 100% FINAL |
| | | |
| | | |

UNAUTHORIZED ALTERATION OR ADDITION TO A PLAN VIOLATING THE SEAL OF A LICENSED ENGINEER OR LAND SURVEYOR IS A VIOLATION OF THE STATES LICENSING REGULATIONS.



SITE INFORMATION

AZ-0038/W BOPP RD
PH35277

7711 W BOPP RD
TUCSON, AZ 85735
PIMA COUNTY

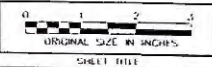

SITE SIGNAGE
DETAILS

SHEET NUMBER
Z-4

AZ-0038-W BOPP RD PH35277

GENERAL NOTES

1. LENGTHS GIVEN ON THIS CHART ARE ESTIMATED FROM AVAILABLE INFORMATION.
2. TYPES AND SIZES OF THE ANTENNA CABLES ARE BASED ON THE ESTIMATED LENGTH OF THE CABLES. CONTRACTOR TO VERIFY ALL ACTUAL LENGTHS IN FIELD PRIOR TO INSTALLATION AND NOTIFY THE FIELD ENGINEER FOR VERIFICATION OF SIZES OF CABLES.
3. CONTRACTOR TO PROVIDE AS BUILTS FOR THE LENGTH OF CABLES UPON COMPLETION OF INSTALLATION.
4. CONTRACTOR TO PROVIDE FINAL CABLE LENGTHS AND RETURN LOSSES FOR ALL CABLES.
5. ALL NEW ANTENNA AZIMUTHS REFERENCE TRUE NORTH. CONSULT REQUIRED QUADRANGLE MAP FOR NECESSARY MECHANICAL DECLINATION.

TYPICAL FUTURE CARRIER ANTENNA SCHEDULE

| ATTACH LEVEL (EOR) | AZIMUTHS (DEG, TN) | ANTENNA TYPE | ANTENNA QUANTITY | MECHANICAL DOWN TILT | MOUNT TYPE | COAX (QUANTITY) SIZE (NOMINAL) | ESTIMATED COAX CABLE LENGTH |
|--------------------|--------------------|---------------------|------------------|----------------------|-----------------------------------|--------------------------------|-----------------------------|
| 75'-0" | 0 | 96.0" PANEL ANTENNA | 2 (PROP) | 0° | INSTALLED ON PROPOSED 4" T-MOUNTS | (1) 1 5/8" HYBRIFLEX | ~90'-0" |
| | 120° | 96.0" PANEL ANTENNA | 2 (PROP) | 0° | | | |
| | 240° | 96.0" PANEL ANTENNA | 2 (PROP) | 0° | | | |

| RRU | | | |
|---------------|-------------------|-------------------|----------------|
| TYPE | TYPE 1 | TYPE 2 | TYPE 3 |
| OUTPUT | 4x40 | 4x40 | 4x40 |
| BAND | B25B2 | B25B12 | B66 |
| HEIGHT (IN.) | 34.3 (W/BACKET) | 34.3 (W/BACKET) | 28.1 |
| | 23.0 (NO BRACKET) | 22.9 (NO BRACKET) | 21.5 |
| DEPTH (IN.) | 7.8 | 6.3 | 4.8 |
| WIDTH (IN.) | 12.8 | 12.8 | 11.4 |
| WEIGHT (LBS.) | 23 | 24 | 14.1 |
| MOUNT | WALL OR POLE | WALL OR POLE | WALL OR POLE** |

*WITHOUT SOLAR SHIELD
**RAS AND HORIZONTAL BOOK MOUNT

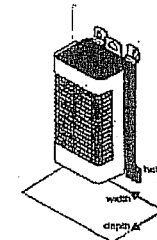

RRUS SPECIFICATION SHEET

2 RF-1 SCALE: N.T.S.

ALL EXTRA ANTENNA PORTS MUST BE TERMINATED AND WEATHER PROOFED FOR FUTURE USE (SEE DIAGRAM BELOW)

LANDLORD MUST ENSURE THAT ECO-SITE ANTENNA ACCESS WILL BE RESTRICTED TO PERSONNEL THAT HAVE BEEN AUTHORIZED BY ECO-SITE (EHE AWARENESS TRAINED PERSONNEL ONLY). THIS INCLUDES ALL MAINTENANCE PERSONNEL AND CONTRACTORS ACCESSING THE ANTENNA AREA.

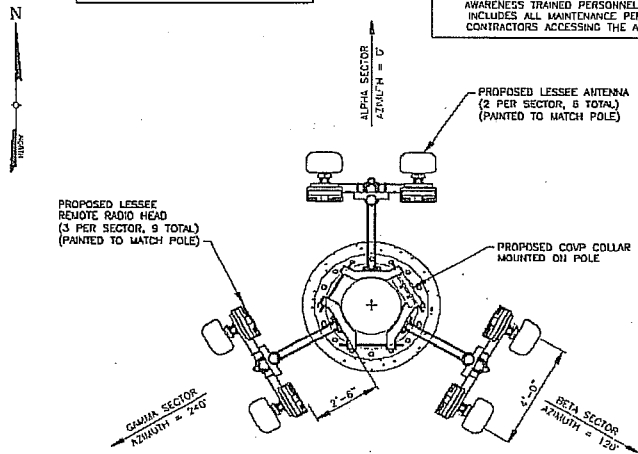

1 PROPOSED ANTENNA ORIENTATION
RF-1 SCALE: N.T.S.

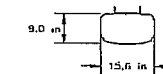
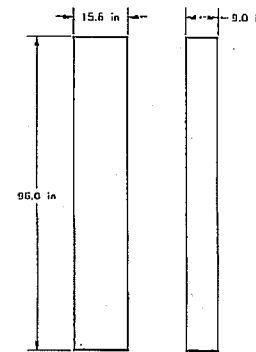

3 PROPOSED ANTENNA
RF-1 SCALE: N.T.S.

Eco-Site
240 110th Ave NE, Suite 410
Tampa, FL 33613

T-Mobile
2625 South Photo Drive, Suite 440n
Tampa, AZ 85782
Phone: (480) 650-2620

TECTONIC
Professional Services, Excelsior Service
2425 E. McDowell Blvd., Suite 410
Tucson, AZ 85712
Phone: (520) 433-2221
www.tectonicengineering.com

WORK ORDER NUMBER: 8623.W BOPP RD
DRAWN BY: DAI

| NO. | DATE | ISSUE |
|-----|----------|-------------|
| 0 | 04/18/17 | PRELIMINARY |
| 1 | 05/16/17 | 100% FINAL |

UNAUTHORIZED ALTERATION OR ADDITIONS TO A PLAN BEARING THE SEAL OF A LICENSED ENGINEER OR LAND SURVEYOR IS A VIOLATION OF THE STATES LICENSING REGULATIONS

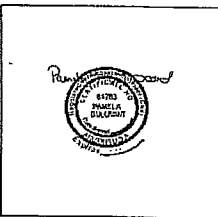

SITE INFORMATION
AZ-0038/W BOPP RD
PH35277
7711 W BOPP RD
TUCSON, AZ 85735
PIMA COUNTY



ANTENNA INFORMATION

SHEET NUMBER
RF-1

W BOPP RD, AZ-0038/PH35277

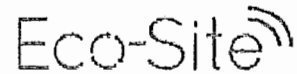

June 23rd, 2017

VIA Mail

Re: Proposed Eco-Site/T-Mobile Site: AZ-0038 (PH35277) – 7711 W. Bopp Rd. Tucson, AZ 85735

Dear Property Owner, Resident, or Neighborhood Association President:

T-Mobile in conjunction with Eco-Site would like to improve services in your area and recognizes that cell coverage and data services are limited and in need of improvements. Because of this, T-Mobile and Eco-Site are proposing to build a wireless communications facility located at 7711 W. Bopp Rd Tucson, AZ 85735. The purpose of this letter is to share information with the residents as well as garner support for the site. Tectonic Engineering, representing Eco-Site and T-Mobile, is planning to submit a Type III Conditional Use Permit Application to Pima County to install a Wireless Communications Facility (WCF) at the above address.

Our request for a use permit is in response to advances in technology for T-Mobile's wireless services, and their commitment to providing better service throughout the area for their current and future customers alike. T-Mobile and Eco-Site are proposing to build a single 70' Monopalm tower adjacent to the existing Monopalm site on the property in an effort to blend the tower in with the surrounding area and landscape. T-Mobile would be installing six (6) antennas on the tower. The associated equipment would be directly below in an enclosed equipment area. This location was chosen to reduce the visual impact beyond what is already existing on the property and to ensure the offload of other area towers, which will increase service capabilities for those as well. We have included an elevation drawing of the tower for your reference.

If you have questions or concerns regarding this site, you may attend the meeting as scheduled below for additional communications. Feel free to distribute this notice to any interested parties. If you cannot attend the meeting but still have questions or wish to discuss this application, please contact me via phone or e-mail using the contact information below. We will be submitting a copy of this letter and meeting minutes to Thomas Drzazgowski, the Pima County Development Services Manager (520-724-6675, thomas.drzazgowski@dsd.pima.gov). Should you have any questions beyond this meeting that we cannot answer, feel free to contact Thomas Drzazgowski. Please reference the above site name and meeting date in your email to expedite a response; your email will be made part of the site file and shared with the jurisdiction.

The public meeting is as follows:

At the proposed site location:
7711 W. Bopp Rd. Tucson, AZ 85735
On July 13th, 2017 at 5:00 pm

Thank you for your time and interest in your community.

Sincerely,

Nancy Smith – Contractor for Tectonic Engineering
Representing Eco-Site and T-Mobile
2523 E. La Costa Dr. Chandler, AZ 85249
nsmith.wingspanwireless@gmail.com
Phone (480) 205-7142

AZ-0026 (PH45221)

June 23rd, 2017

Page 2

TOP OF FOUNDATION

TOP OF STEEL

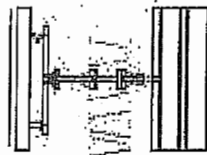

NO. 100 T-WAVE ANTENNA

F. T. RE. LEWEE ANTENNA

NO. 100 T-WAVE ANTENNA

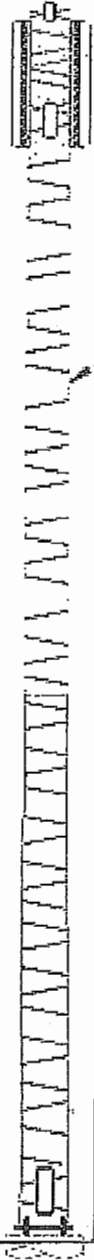

NO. 100 T-WAVE ANTENNA
LATERAL SECTION

NO. 100 T-WAVE ANTENNA
LATERAL SECTION

