

# Pima County Clerk of the Board

Julie Castañeda

**Melissa Manriquez**  
Deputy Clerk

Administration Division  
130 W. Congress, 5<sup>th</sup> Floor  
Tucson, AZ 85701  
Phone: (520)724-8449 • Fax: (520)222-0448

Document and Micrographics Mgt. Division  
1640 East Benson Highway  
Tucson, Arizona 85714  
Phone: (520) 351-8454 • Fax: (520) 791-6666

October 5, 2017

Andrea Dahlman Lewkowitz  
Arizona Wine Collective  
2600 N. Central Avenue, No. 1775  
Phoenix, AZ 85004

RE: Arizona Liquor License No.: 07100130  
d.b.a. Arizona Wine Collective

Dear Ms. Lewkowitz:

Enclosed is a copy of the Affidavit of Posting relative to your Liquor License Application for a Series 7, Beer and Wine Bar, which was received in our office on September 5, 2017. The Hearing before the Pima County Board of Supervisors has been scheduled for Tuesday, November 7, 2017, at 9:00 a.m. or thereafter, at the following location:

Pima County Administration Building  
Board of Supervisors Hearing Room  
130 W. Congress, 1st Floor  
Tucson, AZ 85701

Should you have any questions pertaining to this matter, please contact this office at (520)724-8449.

Sincerely,

A handwritten signature in black ink, appearing to read "Julie Castañeda", written in a cursive style.

Julie Castañeda  
Clerk of the Board

Enclosure



Arizona Department of Liquor Licenses and Control  
 800 W Washington 5th Floor  
 Phoenix, AZ 85007-2934  
 www.azliquor.gov  
 (602) 542-5141

DCT 04\*17PM0424 PC CLK DFB

**AFFIDAVIT OF POSTING**

Date of Posting: 9-11-17                      Date of Posting Removal: 10-4-17

Applicant's Name: Arizona Wine Collective  
Lewkowitz                      Andrea                      Dahlman  
Last    First    Middle

Business Address: 4280 N. Campbell Avenue, Suite 155                      Tucson                      85718  
Street    City    Zip

License #: 07100130

I hereby certify that pursuant to A.R.S. 4-201, I posted notice in a conspicuous place on the premises proposed to be licensed by the above applicant and said notice was posted for at least twenty (20) days.

Armando Terreros                      Process Server                      520-306-8603  
Print Name of City/County Official                      Title                      Phone Number

[Signature]                      10-4-17  
Signature                      Date Signed

Return this affidavit with your recommendations (i.e., Minutes of Meeting, Verbatim, etc.) or any other related documents. If you have any questions please call (602) 542-5141 and ask for the Licensing Division.

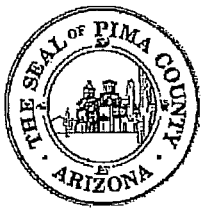

# Pima County Clerk of the Board

Julie Castañeda

Melissa Manriquez  
Deputy Clerk

Administration Division  
130 W. Congress, 5<sup>th</sup> Floor  
Tucson, AZ 85701  
Phone: (520) 724-8449 • Fax: (520) 222-0448

Document and Micrographics Mgt. Division  
1640 East Benson Highway  
Tucson, Arizona 85714  
Phone: (520) 351-8454 • Fax: (520) 791-6666

TO: Development Services, Zoning Division  
FROM: Alina Bárcenas *ARB*  
Administrative Support Specialist Senior  
DATE: 9/8/17  
RE: Zoning Report - Application for Liquor License

Attached is the application of:

Andrea Dahlman Lewkowitz  
d.b.a. Arizona Wine Collective  
4280 N. Campbell Avenue, Suite 155  
Tucson, AZ 85718

Arizona Liquor License No. 07100130  
Series 7, Beer and Wine Bar  
New License  
Person Transfer   
Location Transfer

ZONING REPORT

DATE: 9/25/17

Will current zoning regulations permit the issuance of the license at this location?

Yes  No

If No, please explain:

\_\_\_\_\_  
\_\_\_\_\_  
\_\_\_\_\_  
\_\_\_\_\_

*[Signature]*  
Pima County Zoning Inspector

When complete, please return to [cob\\_mail@pima.gov](mailto:cob_mail@pima.gov)

SEP 25 17 PM 12:32 PC CLK OF BD *[Signature]*



Arizona Department of Liquor Licenses and Control
800 W Washington 5th Floor
Phoenix, AZ 85007-2934
www.azliquor.gov
(602) 542-5141

DLIC USE ONLY
License # 07100130
Date Accepted: 9/1/17
CSR: [Signature]

Application for Liquor License
Type or Print with Black Ink

APPLICATION FEE AND INTERIM PERMIT FEES (IF APPLICABLE) ARE NOT REFUNDABLE
A service fee of \$25 will be charged for all dishonored checks (A.R.S. § 44-6852)

SECTION 1 Type of License

- Interim Permit
New License
[X] Person Transfer
[X] Location Transfer (series 6, 7 and 9)
Probate/ Will Assignment/ Divorce Decree (No Fees)
Seasonal

SECTION 2 Type of Ownership

- J.T.W.R.O.S.
Individual
Partnership
[X] Corporation
Limited Liability Co
Club
Government
Trust
Tribe
Other (Explain)

SECTION 3 Type of license

- Add Sampling Privilege for Series 9 and 10 only (Complete Sampling Privilege application)
A.R.S.§4-206.01(G), (H), (I) & (L)
Add Growler privileges (restaurant, series 12, license only. 300-foot restriction applies)
A.R.S.§4-207(A) & (B)

1.Type of License (restaurant, bar etc.): BEER & WINE BAR 2. LICENSE # (if issued): 07100130

SECTION 4 Applicants

- 1. Agent's Name: LEWKOWITZ ANDREA DAHLMAN P105022
2. Applicant/Licensee Name: SNELL CREATIVE, INC. B105951
3. Business Name (Doing Business As-DBA): ARIZONA WINE COLLECTIVE B105951C
4. Business Location Address: 4280 N CAMPBELL AVENUE, SUITE 155 TUCSON AZ 85718 PIMA
5. Mailing Address: 2600 N CENTRAL AVE. #1775 PHOENIX AZ 85004
6. Business Phone: PENDING Daytime Contact Phone: (602) 200-7222
7. Email Address: ANDREA@LEWKLAW.COM
8. Is the Business located within the incorporated limits of the above city or town? [X] No
If you checked no, in what City, Town, County or Tribal/Indian Community is this business located? PIMA COUNTY

Fees: \$200 Application, Interim Permit, Department Use Only, Site Inspection, \$44 Finger Prints, \$244.00 Total of All Fees
Is Arizona Statement of Citizenship & Alien Status for State Benefits complete? [X] Yes [ ] No

**SECTION 5 Background Check**

EACH PERSON LISTED MUST SUBMIT A QUESTIONNAIRE, FINGERPRINT CARD ALONG WITH \$22. PROCESSING FEE PER CARD.  
1. If the applicant is an entity, not an individual, answer questions 1a-b.

a) Date Incorporated/Organized: 08/06/2001 State where Incorporated/Organized: AZ

b) AZ Corporation or AZ L.L.C. File No: 09982504 Date authorized to do business in AZ 08/06/2001

2. List any individual or entity that own a beneficial interest of 10 % or more and/or controls the license. If the applicant is owned by another entity, attach an organizational chart showing the ownership structure. Attach additional sheets as needed to disclose any controlling person, member, shareholder or general partner who owns a beneficial interest of 10 % or more of the license.

Last	First	Middle	Title	%Owned	Mailing Address	City	State	Zip
SNELL	JEANNE	MARIE	DIR / SEC	50%	4160 N ALVERNON WAY,	TUCSON,	AZ	85718
SNELL	PETER	ALLEN	DIR / PRES	50%	4160 N ALVERNON WAY,	TUCSON,	AZ	85718

(Attach additional sheet if necessary)

**SECTION 6 Interim Permit**

If you intend to operate business while your application is pending you will need an interim permit pursuant to A.R.S.§4-203.01 For approval of an interim permit:

- There **must** be a valid license of the same series issued to the current location you are applying for **OR**
- A Hotel/Motel license is being replaced with a restaurant license pursuant to A.R.S.§4-203.01 (A)

1. Enter license number currently at the location: \_\_\_\_\_

2. Is the license currently in use?  Yes  No If no, how long has it been out of use? \_\_\_\_\_

I, (Signature) \_\_\_\_\_ declare that I am the CURRENT OWNER, AGENT, OR CONTROLLING PERSON on the stated license and location.

**Attach a copy of the license currently issued at this location to this application.**

**NOTARY**

State of Arizona )  
County of \_\_\_\_\_ )

On this \_\_\_\_\_ Day of \_\_\_\_\_, 20\_\_\_\_ before me personally appeared \_\_\_\_\_  
Day Month Year (Print Name of Document Signer)

Whose identity was proven to me on the basis of satisfactory evidence to be the person who he or she claims to be and acknowledged that he or she signed the above/attached document.

\_\_\_\_\_  
Signature of NOTARY PUBLIC

(Affix Seal Above)

**SECTION 7 Probate, Receiver, Bankruptcy Trustee, Assignment, or Divorce Decree of an existing liquor license ARS § 4-204**

EACH PERSON LISTED MUST SUBMIT A QUESTIONNAIRE, FINGERPRINT CARD ALONG WITH \$22. PROCESSING FEE PER CARD.

1. Current Licensee's Name: \_\_\_\_\_  
(Exactly as it appears on the license) Last First Middle

2. Assignee's Name: \_\_\_\_\_  
Last First Middle

License Number: \_\_\_\_\_

**ATTACH A COPY OF THE DOCUMENT THAT SPECIFICALLY ASSIGNS THE LIQUOR LICENSE TO THE ASSIGNEE.**

**SECTION 8 Government (for Cities, Towns or Counties only)**

1. Government Entity: \_\_\_\_\_  
2. Person/Designee: \_\_\_\_\_  
Last First Middle Daytime Contact Phone #

**A SEPARATE LICENSE MUST BE OBTAINED FOR EACH PREMISES FROM WHICH SPIRITUOUS LIQUOR IS SERVED.**

**SECTION 9**  Person to Person – Current Licensee Information ARS§4-203(C), (D), (G)  
(Bar and Liquor Stores only – Series 06, 07 and 09)

1. License #: 07100130  
2. Current Agent Name: Kyte Walter Brent  
Last First Middle  
3. Current Licensee Name: Pizza Hut Of Arizona, Inc.  
(Exactly as it appears on the license)  
4. Current Business Name: Pizza Hut #10  
(Exactly as it appears on the license)  
5. Current Daytime Phone: 520.235.5684 Primary Email Address: kkramber75@gmail.com

6. Does current licensee intend to operate the business while this application is pending?  Yes  No

7. I authorize the transfer of this license to the applicant: \_\_\_\_\_  
Signature or Agent or Individual controlling person

**NOTARY**

State of Arizona }  
County of Maricopa }  
On this 15 Day of June, 20 17 before me personally appeared Kevin Arnold Kramber  
Day Month Year (Print Name of Document Signer)

Whose identity was proven to me on the basis of satisfactory evidence to be the person who he or she claims to be and acknowledged that he or she signed the above/attached document.

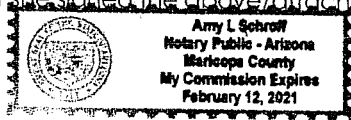

(Affix Seal Above)

Amy L. Schreff  
Signature of NOTARY PUBLIC

**SECTION 10 Proximity to Church or School - Questions to be completed by 6, 7, 9, 10 and 12G applicants.**

**A.R.S.§4-207.** (A) and (B) state that no **retailer's license** shall be issued for any premises which are at the time the license application is received by the director, within three hundred (300) horizontal feet of a church, within three hundred (300) horizontal feet of a public or private school building with kindergarten programs or grades one (1) through (12) or within three hundred (300) horizontal feet of a fenced recreational area adjacent to such school building.

**The above paragraph DOES NOT apply to:**

- a) Restaurants that do not sell growlers (A.R.S.§4-205.02) Series 12
- b) Hotel/motel license (A.R.S.§4-205.01) Series 11
- c) Microbrewery (A.R.S.§4-205.08) Series 3
- d) Craft Distillery (A.R.S.§4-205.10) Series 18
- e) Government license (A.R.S.§4-205.03) Series 5
- f) Playing area of a golf course (A.R.S.§4-207 (B)(5))
- g) Wholesaler/Distributor Series 4
- h) Farm Winery Series 13
- i) Producer Series 1

1. Distance to nearest School: 1.1 MILES Name of School: CANYON VIEW ELEMENTARY SCHOOL  
(If less than one (1) mile note footage) Address: 5725 N SABINO CANYON RD., TUCSON, AZ 85750

2. Distance to nearest Church: 1.8 MILES Name of Church: LUTHERAN CHURCH OF THE FOOTHILLS  
(If less than one (1) mile note footage) Address: 5102 N CRAYCROFT RD., TUCSON, AZ 85718

**SECTION 11 Business Financials A.R.S.§4-202(F)**

1. I am the:

- Tenant: a person who holds the lease of a property; a lessee.
- Sub-tenant: a person who holds a lease which was given to another person (tenant) for all or part of a property.
- Owner
- Purchaser
- Management Company

2. If the premises is leased give lessors: Name: SPP Investments, LLC,  
Address: 4280 N. Campbell Avenue, Suite 212 Tucson, AZ 85718  
Street City State Zip

3. What is the penalty if the lease is not fulfilled? \$ MONETARY DAMAGES or Other: + TERMINATION

4. Total money borrowed for the Business not including lease? \$ 0.00

Please List Lenders/People you owe money to for business.

Last	First	Middle	Amount Owed	Mailing Address	City	State	Zip

(Attach additional sheet if necessary)

5. Has a license or a transfer license for the premises on this application been denied by the state within the past year?  
 Yes  No If yes, attach explanation.

6. Does any spirituous liquor manufacture, wholesaler, or employee have an interest in your business?  
 Yes  No If yes, attach explanation.

**SECTION 12 Diagram of Premises**

Check ALL boxes that apply to your business:

Walk-up or drive-through windows

Patio:  Contiguous  Non-Contiguous within 30 feet

1. Is your licensed premises now closed due to construction, renovation or redesign or rebuild?  
 Yes  No If yes, what is your estimated completion date? 10 / 01 / 2017

Please attach a diagram of the premises which clearly show only the areas where spirituous liquor will be sold, served, consumed, dispensed, possessed or stored. Include all entrances, exits, interior walls, bar areas, dining areas, dance floor, stage, game room and the kitchen. **DO NOT INCLUDE** parking lots, living quarters or areas where business is not conducted under this liquor license. When completing your premises diagram, please identify which orientation is North.

ARIZONA WINE COLLECTIVE  
4280 N. CAMPBELL AVENUE, #155  
TUCSON, AZ 85718  
1,474 SQ. FT.

liquor storage

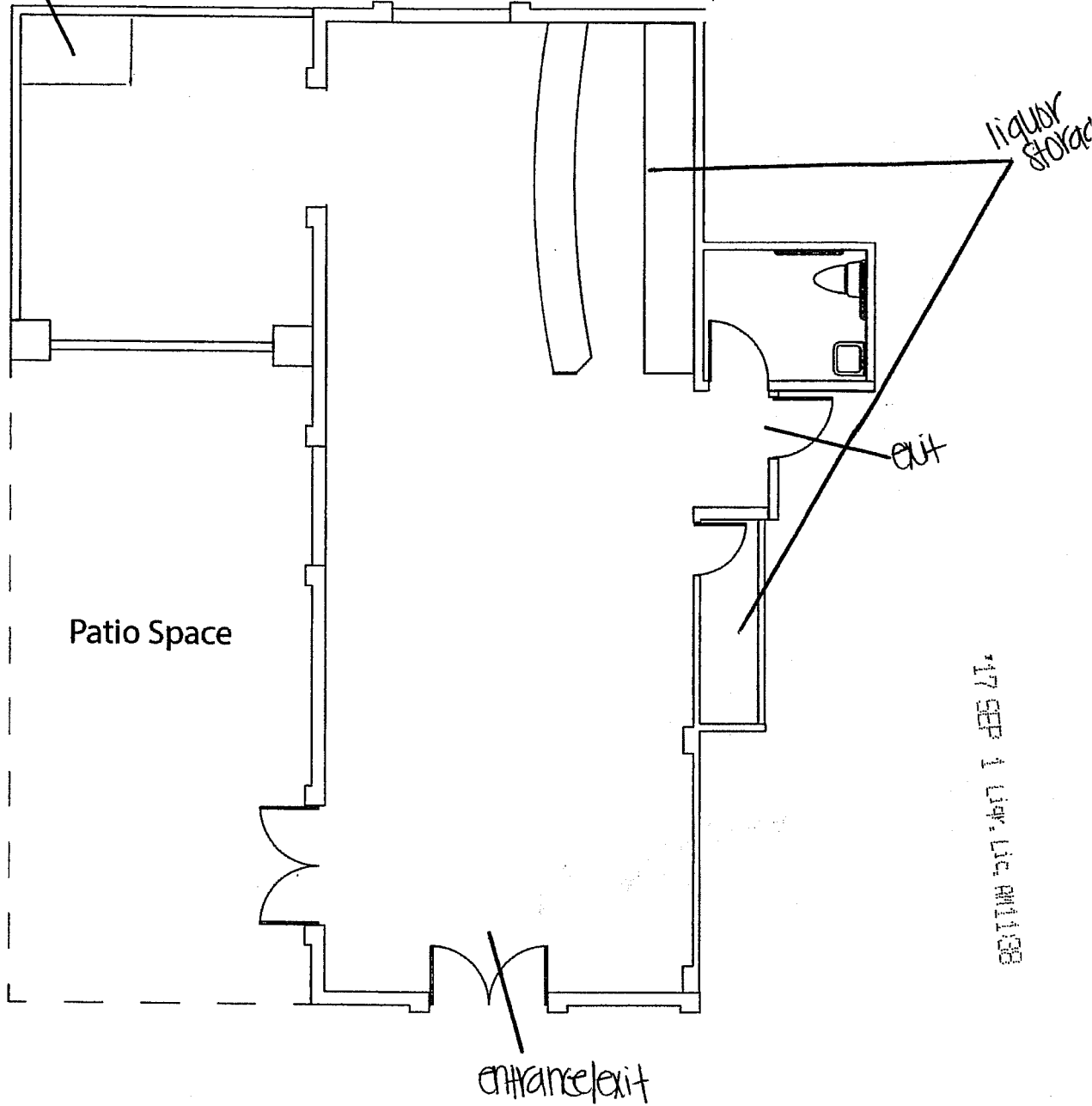

17 SEP 1 09P. Lic. #M1138



2. Provide the square footage or outside dimensions of the licensed premises. Please do not include non-licensed areas such as parking lots, living quarters, etc.

3. As stated in A.R.S. §4-207.01 (B), I understand it is my responsibility to notify the Department of Liquor Licenses and Control when there are changes to the service areas or the square footage of the licensed premises, either by increase or decrease.

  
Applicant's Initials

**RESTAURANTS AND HOTELS/MOTELS ONLY**

(IMPORTANT NOTE: A site inspection must be conducted prior to activation of the license. The fee of \$50.00 will be due and payable upon submitting this application.)

4a. Provide a detailed drawing of the kitchen and dining areas, including the locations of all kitchen equipment and dining furniture, these are required as part of the diagram. A.R.S. §4-205.02(C)

4b. Provide a restaurant operation plan.

**SECTION 13 SIGNATURE BLOCK**

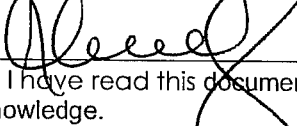
I, (Signature)  \_\_\_\_\_, hereby declare that I am the Owner/Agent filing this application, I have read this document and verify the content and all statements are true, correct and complete, to the best of my knowledge.

**NOTARY**

State of Arizona )  
County of MARICOPA )

On this 20 Day of JULY, 20 17 before me personally appeared ANDREA DAHLMAN LEWKOWITZ  
(Print Name of Document Signer)

Whose identity was proven to me on the basis of satisfactory evidence to be the person who he or she claims to be and acknowledged that he or she signed the above/attached document.

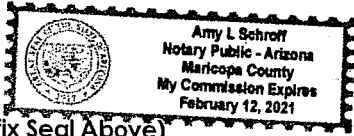

(Affix Seal Above)

  
Signature of NOTARY PUBLIC

**A.R.S. §41-1030. Invalidity of rules not made according to this chapter; prohibited agency action; prohibited acts by state employees; enforcement; notice**

B. An agency shall not base a licensing decision in whole or in part on a licensing requirement or condition that is not specifically authorized by statute, rule or state tribal gaming compact. A general grant of authority in statute does not constitute a basis for imposing a licensing requirement or condition unless a rule is made pursuant to that general grant of authority that specifically authorizes the requirement or condition.

D. THIS SECTION MAY BE ENFORCED IN A PRIVATE CIVIL ACTION AND RELIEF MAY BE AWARDED AGAINST THE STATE. THE COURT MAY AWARD REASONABLE ATTORNEY FEES, DAMAGES AND ALL FEES ASSOCIATED WITH THE LICENSE APPLICATION TO A PARTY THAT PREVAILS IN AN ACTION AGAINST THE STATE FOR A VIOLATION OF THIS SECTION.

E. A STATE EMPLOYEE MAY NOT INTENTIONALLY OR KNOWINGLY VIOLATE THIS SECTION. A VIOLATION OF THIS SECTION IS CAUSE FOR DISCIPLINARY ACTION OR DISMISSAL PURSUANT TO THE AGENCY'S ADOPTED PERSONNEL POLICY.

F. THIS SECTION DOES NOT ABROGATE THE IMMUNITY PROVIDED BY SECTION 12-820.01 OR 12-820.02.