

I want to...

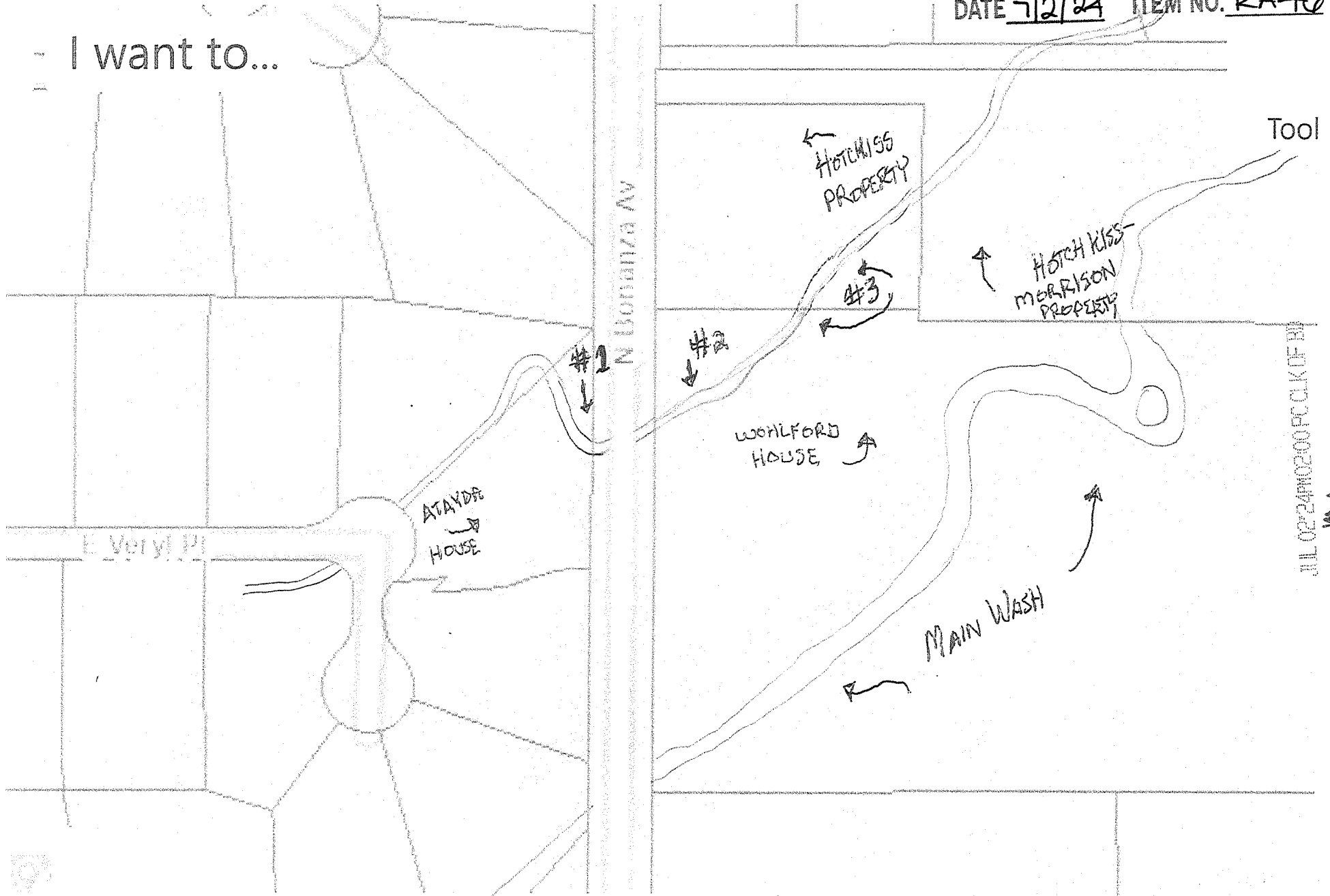

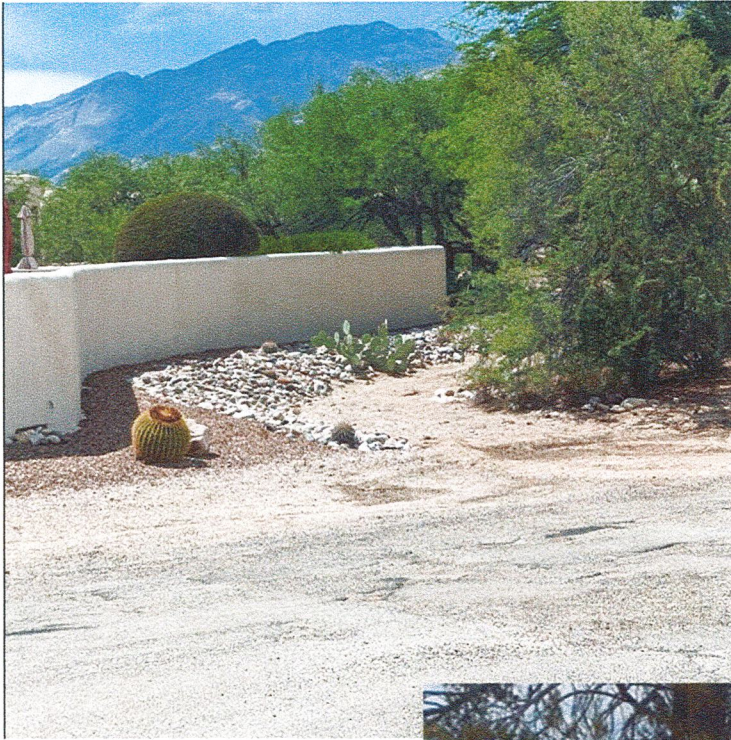

**#1 – Atayda property**



**#2 – Wohlford property**



**#3 – Wohlford property  
Hotchkiss property**





## #1 – Atayda property

- This photo shows the area that the pictures submitted by Liz Atayda on 6/18/24 and on 08/14/24 were of.
  - It is not surprising that this ‘flash’ floods when there is heavy rain, it is pretty close to being level to the road.
  - Atayda’s pictures possibly have led some to believe this is a large wash that fills up deeply with water.
    - When, in fact, it is basically a run-off area that is on the North side and is not part of the large, wide, and deep wash that runs through the area.

## #2 – Wohlford property

- This is the Wohlford’s side of the ‘run-off’ area that flows across the road and over to the Atayda’s property when there is heavy rain.
  - In case there is any misunderstanding, this is not the main wash that runs through the Wohlford property to the South of the existing house. The main large wash that is on the Wohlford property does not even come near the Atayda property.
  - This area pointed out by Liz Atayda is a small, shallow area that runs on the North side of the Wohlford property. As you can see, this North side is also basically level to the road so, yes, water will flow across the road in a heavy rain
- Also, please note that this since is on the North side of the existing house and septic field for the Wohlford property, it is hard to believe that rezoning and putting one home on the South side of the property and another home on the SE side (that would ALSO be on the SE side of the large wash) would possibly have any effect on the water that runs across this area.

## #3 – Wohlford property (left) / Hotchkiss property (right)

- For full disclosure showing where this ‘run-off’ area begins and ends on the Wohlford property, this photo shows what it looks like where it separates between the Wohlford property and the Hotchkiss property.
  - Please note, the property looks exactly as it did when the Wohlford’s purchased it in June 2023. There have been no changes to it.