

AGENDA MATERIAL

DATE 4/18/23

ITEM NO. RA 38

To: Pima County Board of Supervisors

From: Sandra Richardson

14310 W Scotland Street

Tucson, Az 85736

RE: P22CU00013 WOLVERTON – S SIERRITA MOUNTAIN ROAD

Dear Board of Supervisors,

I am completely and vehemently **OPPOSED** to this cell tower being placed next to my property and within **120 feet** of my home!! See attached aerial. How am I suppose to live in the shadow of a big cell tower? Why should I have to live in the shadow of this cell tower! How would you or anybody for that matter feel if a cell tower was placed next to your home! This is just not right!!

It is only recently, last week, that I have been made aware of the fact that there is intent to build a 110ft cell tower right next to my home at 14310 W Scotland St. My neighbors have come to me asking whether I was aware of this tower going in right next to my house. Since this day I have felt traumatized and betrayed by this fact. I have been stressed, unable to sleep, scared at what this tower will do to my living environment, my property's value and my health.

I purchased my property 10 years ago because of the peaceful, quiet, and rural environment. Living next to a cell tower will ruin this environment. I spend my days sitting on my front porch enjoying the quiet, the southing peaceful views and feeding the many birds that visit me on my property. The visual disturbance of this tower will adversely affect the character and aesthetics of my neighborhood, ruin my wanting to enjoy the beautiful views and negatively affect the wildlife habitat.

Cell towers are industrial machinery! This tower is not in keeping with the area. The site is in a single family "ranch" area and so should be kept rural. This tower **will impose an eyesore on our community**, devalue mine and nearby properties, as well as have a detrimental visual impact on the surrounding historic area.

Lastly and as important is the effect this tower will have on my property value. I am a physically disabled, single woman, and live on a very limited income from Social Security. I have invested a great amount in my property and cannot afford to move. How will I ever be able to sell my property? Who would want to buy my property? Who would want live next to and under a cell tower?

Is there not a municipal code that states projects will not adversely impact the character of a community and they should not violate the investment that residents make in their homes? Keep my neighborhood free of the unwanted radiation and environmental clutter, please!

Sincerely,

Sandra Richardson

REC'D 04/20/23 PCL/CFB

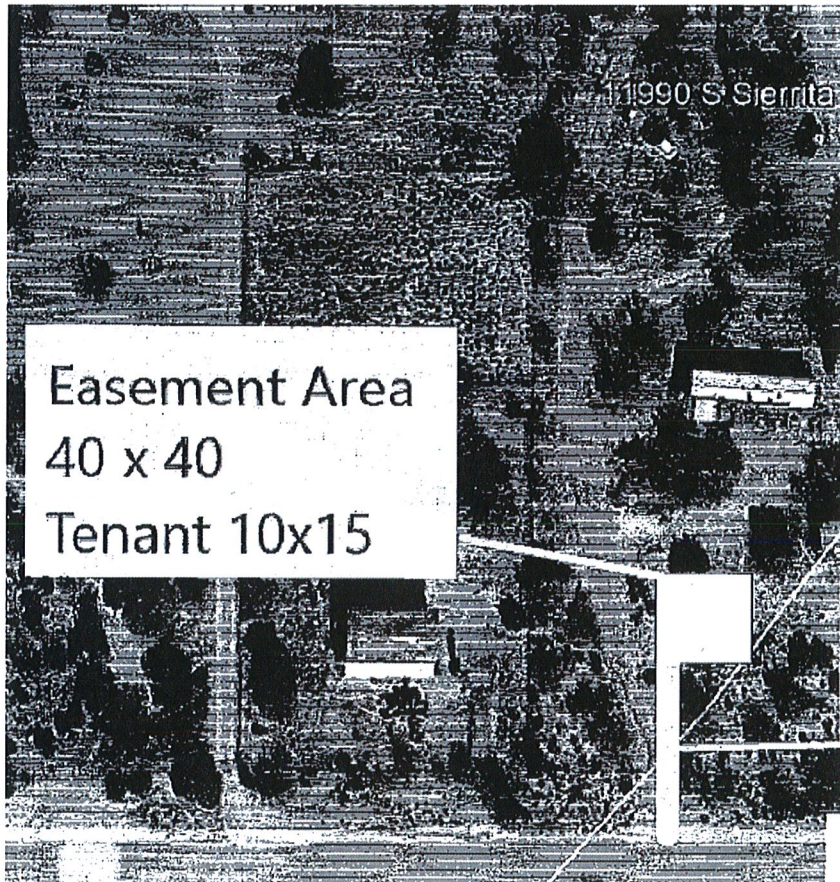
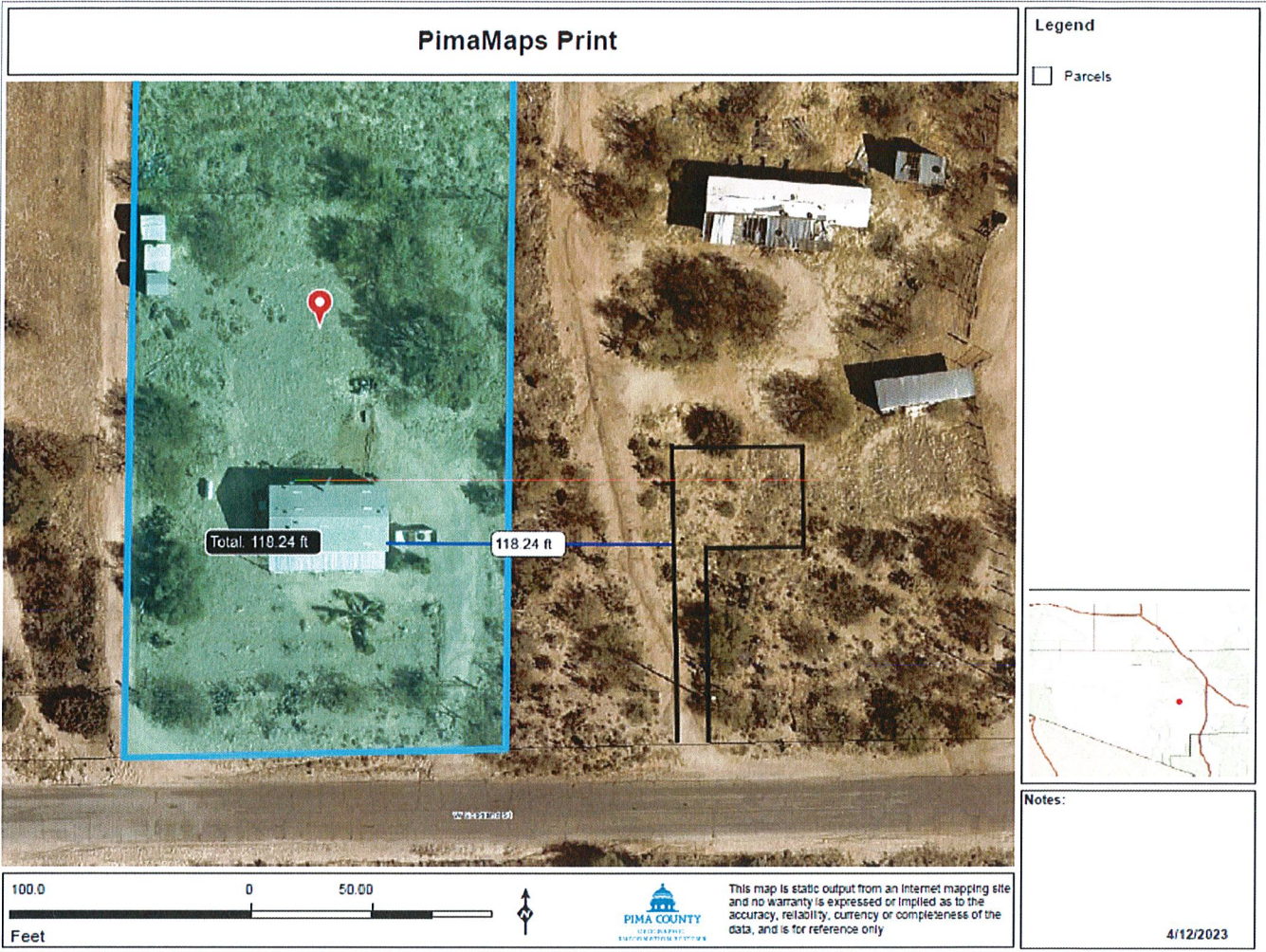

Photo From DSD P22CU00013
Board of Supervisors Agenda
Item Report