

Mary Jo Furphy
Deputy Clerk

Pima County Clerk of the Board

Robin Brigode

Administration Division
130 W. Congress, 5th Floor
Tucson, AZ 85701
Phone: (520)724-8449 • Fax: (520) 222-0448

Document and Micrographics Mgt. Division
1640 East Benson Highway
Tucson, Arizona 85714
Phone: (520) 351-8454 • Fax: (520) 351-8456

May 6, 2013

Mr. Randy D. Nations
Hot Rods Old Vail
P. O. Box 2502
Chandler, AZ 85244

RE: Application for Extension of Premises/Patio Permit
License No.: 06100203
Hot Rods Old Vail
Temporary Change for July 4, 11, and 18, 2013

Dear Mr. Nations:

Notice is hereby given that the Pima County Board of Supervisors will hold a hearing in reference to the above Extension of Premises/Patio Permit application. Please be advised that the hearing has been scheduled for Tuesday, May 21, 2013, at 9:00 a.m. or thereafter, to be held at the following location:

Pima County Administration Building
Board of Supervisors Hearing Room
130 West Congress, 1st Floor
Tucson, Arizona 85701

If you have any questions pertaining to this hearing, please contact this office at (520)724-8449.

Sincerely,

A handwritten signature in cursive script that reads "Robin Brigode".

Robin Brigode
Clerk of the Board

ARIZONA DEPARTMENT OF LIQUOR LICENSES & CONTROL

800 W Washington 5th Floor
Phoenix AZ 85007-2934
www.azliquor.gov
(602) 542-5141

Date payment received _____

CSR Initials _____

APPLICATION FOR EXTENSION OF PREMISES/PATIO PERMIT

THIS APPLICATION MUST BE RETURNED TO THE DEPARTMENT OF LIQUOR

- ☐ Permanent change of area of service. A non-refundable \$50 fee will apply. Specific purpose for change: _____
- ☒ Temporary change for date(s) of: 7/4/13 through 7/11/13 List specific purpose for change: July 4th, 11th and 18th 2013

1. Licensee's Name: Nations Randy D.
Last First Middle
2. Mailing Address: PO Box 2502 Chandler Arizona 85244
City State Zip
3. Business Name: Hot Rods Old Vail LICENSE #: 06100203
4. Business Address: 10500 E. Old Vail Rd. Tucson Pima Arizona 85747
City COUNTY State Zip
5. Business Phone: (520) 202-0998 Residence Phone: (480) 730-2675
6. Do you understand Arizona Liquor Laws and Regulations? ☒ YES ☐ NO Fax #: (480) 730-2675
7. Have you received approved Liquor Law Training? ☐ NO ☒ YES If so, when does your Certificate expire? 7/11/13
8. What security precautions will be taken to prevent liquor violations in the extended area? _____
9. Does this extension bring your premises within 300 feet of a church or school? ☐ YES ☒ NO
10. IMPORTANT: ATTACH THE REVISED FLOOR PLAN CLEARLY DEPICTING YOUR LICENSED PREMISES AND WHAT YOU PROPOSE TO ADD.

- ☐ Barrier Exemption: an exception to the requirement of barriers surrounding a patio/outdoor serving area may be requested. Barrier exemptions are granted based on public safety, pedestrian traffic, and other factors unique to a licensed premises. List specific reasons for exemption: _____

Investigation Recommendation ☐ Approval ☐ Disapproval by: _____ Date: 7/11/13

****After completing sections 1-10, please take this application to your local Board of Supervisors, City Council or Designate for their recommendation. This recommendation is not binding on the Department of Liquor.

This change in premises is RECOMMENDED by the local Board of Supervisors, City Council or Designate:

(Authorized Signature)

(Title)

(Agency)

I, Randy D. Nations, being first duly sworn upon oath, hereby depose, swear and declare,
(Print full name)
under penalty of perjury, that I am the APPLICANT making the foregoing application. I have read this application and the contents and all statements are true, correct and complete.

X Randy D. Nations

State of Arizona County of Maricopa
SUBSCRIBED IN MY PRESENCE AND SWORN TO before me this date

3rd April 2013
Day Month Year

(Signature of NOTARY PUBLIC)

My commission expires on: January 9, 2016

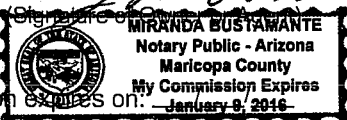

Investigation Recommendation ☐ Approval ☐ Disapproval by: _____ Date: 7/11/13

Director Signature required for Disapprovals _____ Date: 7/11/13

12/26/2012

*Disabled individuals requiring special accommodation, please call the Department(602) 542-9027.

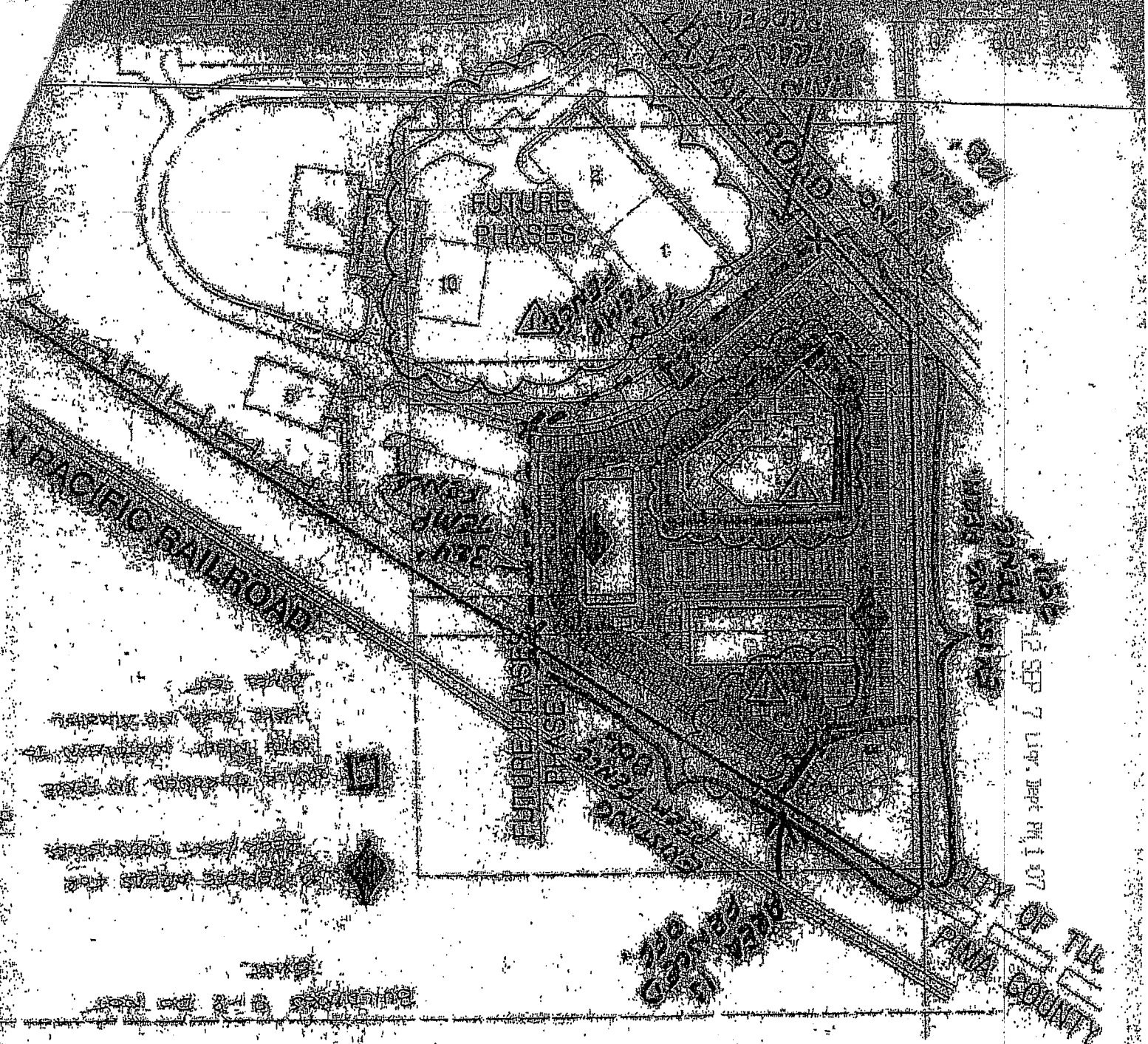

SHEET INDEX

1. COVER SHEET AND NOTES

2. GRADING PLANS

3. HORIZONTAL CONTROL PLANS

4. GRADING AND PAVING DETAILS

5. GRADING AND PAVING DETAILS AND NOTES

ENTRANCE(S) OF THE
S ARE INSTALLED TO CURRENT
AND AT THE CONTRACTOR'S

BE COORDINATED WITH PIMA
PRIOR TO INSTALLATION
ALL INSTALLATIONS THAT DO
BY THE CONTRACTOR AND BY