



Pima County Clerk of the Board

Robin Brigode

Mary Jo Furphy
Deputy Clerk

Administration Division
130 W. Congress, 5th Floor
Tucson, AZ 85701
Phone: (520)724-8449 • Fax: (520)222-0448

Document and Micrographics Mgt. Division
1640 East Benson Highway
Tucson, Arizona 85714
Phone: (520) 351-8454 • Fax: (520) 791-6666

January 21, 2015

Roger Kenneth Burton
Giant Store No. 642
1250 W. Washington Street, No. 101
Tempe, AZ 85281

RE: Arizona Liquor License No.: 10103737
d.b.a. Giant Store No. 642

Dear Mr. Burton:

Enclosed is a copy of the Affidavit of Posting relative to your Liquor License Application for a Series 10, Beer and Wine Store, which was received in our office on December 18, 2014. The Hearing before the Pima County Board of Supervisors has been scheduled for Tuesday, February 3, 2015, at 9:00 a.m. or thereafter, at the following location:

Pima County Administration Building
Board of Supervisors Hearing Room
130 W. Congress, 1st Floor
Tucson, AZ 85701

Should you have any questions pertaining to this matter, please contact this office at (520)724-8449.

Sincerely,

A handwritten signature in cursive script that reads "Robin Brigode".

Robin Brigode
Clerk of the Board

Enclosure

ARIZONA DEPARTMENT OF LIQUOR LICENSES AND CONTROL

800 W Washington 5th Floor
 Phoenix AZ 85007-2934
 www.azliquor.gov
 (602) 542-5141

AFFIDAVIT OF POSTING

Date of Posting: 12/26/14 Date of Posting Removal: 1/16/15

Giant Store No. 642

Applicant Name: Burton Roger Kenneth
Last First Middle

Business Address: 11200 S. Sierrita Mountain Road Tucson, AZ 85736
Street City Zip

License #: 10103737

I hereby certify that pursuant to A.R.S. § 4-201, I posted notice in a conspicuous place on the premises proposed to be licensed by the above applicant and said notice was posted for at least twenty (20) days.

FRANK R HECHT 1775 PIMA COUNTY SHERIFF PROCESS SERVER 520 310 4034
Print Name of City/County Official Title Telephone #

[Signature] 1/16/15
Signature Date Signed

Return this affidavit with your recommendation (i.e., Minutes of Meeting, Verbatim, etc.) or any other related documents.

If you have any questions please call (602) 542-5141 and ask for the Licensing Division.

Individuals requiring special accommodations please call (602) 542-9027

JAN 20 15 PM 03:22 PLOCK OF RD
 BK



Pima County Clerk of the Board

Robin Brigode

Mary Jo Furphy
Deputy Clerk

Administration Division
130 W. Congress, 5th Floor
Tucson, AZ 85701
Phone: (520) 724-8449 • Fax: (520) 222-0448

Document and Micrographics Mgt. Division
1640 East Benson Highway
Tucson, Arizona 85714
Phone: (520) 351-8454 • Fax: (520) 791-6666

TO: Development Services, Zoning Division
FROM: Bernadette Russell
Administrative Support Specialist
DATE: December 22, 2014
RE: Zoning Report - Application for Liquor License

Attached is the application of:

Roger Kenneth Burton
d.b.a. Giant Store No. 642
11200 S. Sierrita Mountain Road
Tucson, AZ 85736

Arizona Liquor License No. 10103737
Series 10, Beer and Wine Store
New License X
Person Transfer
Location Transfer

ZONING REPORT

DATE: Click here to enter a date.

12/23/14

Will current zoning regulations permit the issuance of the license at this location?

Yes ☒ No ☐

If No, please provide the following:

Pursuant to Pima County Zoning Code, Section: _____

the applicant must:

Pima County Zoning Inspector

When completed, please return to cob_mail@pima.gov.

DEC 23 14 PM 1:01 PM CLK OF PD

ARB



Pima County Clerk of the Board

Robin Brigode

Mary Jo Furphy
Deputy Clerk

Administration Division
130 W. Congress, 5th Floor
Tucson, AZ 85701
Phone: (520) 724-8449 • Fax: (520) 222-0448

Document and Micrographics Mgt. Division
1640 East Benson Highway
Tucson, Arizona 85714
Phone: (520) 351-8454 • Fax: (520) 791-6666

TO: Pima County Sheriff's Department
Investigative Support Unit

FROM: Bernadette Russell
Administrative Support Specialist

DATE: December 22, 2014

RE: Sheriff's Report - Application for Liquor License

Attached is the application of:

Roger Kenneth Burton
d.b.a. Giant Store No. 642
11200 S. Sierrita Mountain Road
Tucson, AZ 85736

Arizona Liquor License No. 10103737

Series 10, Beer and Wine Store

New License X

Person Transfer

Location Transfer

SHERIFF'S REPORT

DATE: Click here to enter a date. 12/20/15

Is there any reason this application should not be recommended for approval?

Nothing No

 1226
Investigative Support Unit Supervisor

When completed, please return to cob_mail@pima.gov.

14 DEC 15 11:47 AM 1029

14-39-9207

Arizona Department of Liquor Licenses and Control
800 West Washington, 5th Floor
Phoenix, Arizona 85007
www.azliquor.gov
602-542-5141

APPLICATION FOR LIQUOR LICENSE
TYPE OR PRINT WITH BLACK INK

Notice: Effective Nov. 1, 1997, All Owners, Agents, Partners, Stockholders, Officers, or Managers actively involved in the day to day operations of the business must attend a Department approved liquor law training course or provide proof of attendance within the last five years. See page 5 of the Liquor Licensing requirements.

SECTION 1 This application is for a:

- ☐ MORE THAN ONE LICENSE
☒ INTERIM PERMIT *Complete Section 5*
☒ NEW LICENSE *Complete Sections 2, 3, 4, 13, 14, 15, 16*
☐ PERSON TRANSFER (Bars & Liquor Stores ONLY)
Complete Sections 2, 3, 4, 11, 13, 15, 16
☐ LOCATION TRANSFER (Bars and Liquor Stores ONLY)
Complete Sections 2, 3, 4, 12, 13, 15, 16
☐ PROBATE/WILL ASSIGNMENT/DIVORCE DECREE
Complete Sections 2, 3, 4, 9, 13, 16 (fee not required)
☐ GOVERNMENT *Complete Sections 2, 3, 4, 10, 13, 15, 16*

SECTION 2 Type of ownership:

- ☐ J.T.W.R.O.S. *Complete Section 6*
☐ INDIVIDUAL *Complete Section 6*
☐ PARTNERSHIP *Complete Section 6*
☐ CORPORATION *Complete Section 7*
☒ LIMITED LIABILITY CO. *Complete Section 7*
☐ CLUB *Complete Section 8*
☐ GOVERNMENT *Complete Section 10*
☐ TRUST *Complete Section 6*
☐ OTHER (Explain) _____

SECTION 3 Type of license and fees LICENSE #(s): 10103737

1. Type of License(s): Series 10 Beer and Wine Store

2. Total fees attached:

\$ 100⁰⁰

Department Use Only

APPLICATION FEE AND INTERIM PERMIT FEES (IF APPLICABLE) ARE NOT REFUNDABLE.

The fees allowed under A.R.S. 44-6852 will be charged for all dishonored checks.

SECTION 4 Applicant

1. Owner/Agent's Name: ☒ Mr. Burton Roger Kenneth P1058532
(Insert one name ONLY to appear on license) Last First Middle
2. Corp./Partnership/L.L.C.: Western Refining Retail, LLC B1053642
(Exactly as it appears on Articles of Inc. or Articles of Org.)
3. Business Name: Giant Store # 642 B1018409
(Exactly as it appears on the exterior of premises)
4. Principal Street Location 11200 S. Sierrita Mountain Road Tucson Pima 85736
(Do not use PO Box Number) City County Zip
5. Business Phone: 520-432-5861 Daytime Phone: 602-286-1922 Email: mariann.mattia@wnr.com
6. Is the business located within the incorporated limits of the above city or town? ☐ YES ☒ NO
7. Mailing Address: 1250 W. Washington Street # 101, Tempe, AZ 85281
City State Zip
8. Price paid for license only bar, beer and wine, or liquor store: Type _____ \$ _____ Type _____ \$ _____

DEPARTMENT USE ONLY

Fees: 100⁰⁰
Application

Interim Permit

Site Inspection

Finger Prints

\$ 100⁰⁰

TOTAL OF ALL FEES

Is Arizona Statement of Citizenship & Alien Status For State Benefits complete? ☒ YES ☐ NO

Accepted by: SG

Date: 12/12/14

Lic. #

10103737

SECTION 5 Interim Permit:

14 DEC 12 Lic. Lic. AM1034

1. If you intend to operate business when your application is pending you will need an Interim Permit pursuant to A.R.S. 4-203.01.
2. There **MUST** be a valid license of the same type you are applying for currently issued to the location.
3. Enter the license number currently at the location. _____
4. Is the license currently in use? ☐ YES ☐ NO _____ If no, how long has it been out of use? _____

ATTACH THE LICENSE CURRENTLY ISSUED AT THE LOCATION TO THIS APPLICATION.

I, _____, declare that I am the CURRENT OWNER, AGENT, CLUB MEMBER, PARTNER,
(Print full name)
MEMBER, STOCKHOLDER, OR LICENSEE (circle the title which applies) of the stated license and location.

State of _____ County of _____
X _____ The foregoing instrument was acknowledged before me this
(Signature) Day of _____ Month _____ Year _____
My commission expires on: _____

(Signature of NOTARY PUBLIC)

SECTION 6 Individual or Partnership Owners:

EACH PERSON LISTED MUST SUBMIT A COMPLETED QUESTIONNAIRE (FORM LIC0101), AN "APPLICANT" TYPE FINGERPRINT CARD, AND \$22 PROCESSING FEE FOR EACH CARD.

1. Individual:

Last	First	Middle	% Owned	Mailing Address	City	State	Zip

Partnership Name: (Only the first partner listed will appear on license) _____

General-Limited	Last	First	Middle	% Owned	Mailing Address	City	State	Zip
<input type="checkbox"/> <input type="checkbox"/>								
<input type="checkbox"/> <input type="checkbox"/>								
<input type="checkbox"/> <input type="checkbox"/>								
<input type="checkbox"/> <input type="checkbox"/>								

) Y R A S S E C E N F I T

2. Is any person, other than the above, going to share in the profits/losses of the business? ☐ YES ☐ NO
If Yes, give name, current address and telephone number of the person(s). Use additional sheets if necessary.

Last	First	Middle	Mailing Address	City, State, Zip	Telephone#

SECTION 7 Corporation/Limited Liability Co.:

EACH PERSON LISTED MUST SUBMIT A COMPLETED QUESTIONNAIRE (FORM LIC0101), AN "APPLICANT" TYPE FINGERPRINT CARD, AND \$22 PROCESSING FEE FOR EACH CARD.

☐ CORPORATION Complete questions 1, 2, 3, 5, 6, 7, and 8.☒ L.L.C. Complete 1, 2, 4, 5, 6, 7, and 8.

AMENDMENT

1. Name of Corporation/L.L.C.: Western Refining Retail, LLC
(Exactly as it appears on Articles of Incorporation or Articles of Organization)
2. Date Incorporated/Organized: 9/25/2014 State where Incorporated/Organized: Delaware
3. AZ Corporation Commission File No.: _____ Date authorized to do business in AZ: _____
4. AZ L.L.C. File No: R-1954747-6 Date authorized to do business in AZ: 10/2/2014
5. Is Corp./L.L.C. Non-profit? ☐ YES ☒ NO
6. List all directors, officers and members in Corporation/L.L.C.:

Last	First	Middle	Title	Mailing Address	City	State	Zip
Western Refining Southwest, Inc.			Sole Memb	1250 W. Washington Street # 101, Tempe, AZ	85281		

(ATTACH ADDITIONAL SHEET IF NECESSARY)

7. List stockholders who are controlling persons or who own 10% or more:

Last	First	Middle	% Owned	Mailing Address	City	State	Zip
Western Refining Southwest, Inc.			100	1250 W. Washington Street # 101, Tempe, AZ	85281		

(ATTACH ADDITIONAL SHEET IF NECESSARY)

8. If the corporation/L.L.C. is owned by another entity, attach a percentage of ownership chart, and a director/officer/member disclosure for the parent entity. Attach additional sheets as needed in order to disclose personal identities of all owners.

SECTION 8 Club Applicants:

EACH PERSON LISTED MUST SUBMIT A COMPLETED QUESTIONNAIRE (FORM LIC0101), AN "APPLICANT" TYPE FINGERPRINT CARD, AND \$22 PROCESSING FEE FOR EACH CARD.

1. Name of Club: _____ Date Chartered: _____
(Exactly as it appears on Club Charter or Bylaws) (Attach a copy of Club Charter or Bylaws)

2. Is club non-profit?
- ☐
- YES
- ☐
- NO

3. List officer and directors:

Last	First	Middle	Title	Mailing Address	City	State	Zip

(ATTACH ADDITIONAL SHEET IF NECESSARY)

SECTION 7 Corporation/Limited Liability Co.:

EACH PERSON LISTED MUST SUBMIT A COMPLETED QUESTIONNAIRE (FORM LIC0101), AN "APPLICANT" TYPE FINGERPRINT CARD, AND \$22 PROCESSING FEE FOR EACH CARD.

☐ CORPORATION *Complete questions 1, 2, 3, 5, 6, 7, and 8.*☒ L.L.C. *Complete 1, 2, 4, 5, 6, 7, and 8.*1. Name of Corporation/L.L.C.: Western Refining Retail, LLC
(Exactly as it appears on Articles of Incorporation or Articles of Organization)2. Date Incorporated/Organized: 9/16/2014 State where Incorporated/Organized: Delaware

3. AZ Corporation Commission File No.: _____ Date authorized to do business in AZ: _____

4. AZ L.L.C. File No.: R-1954747-6 Date authorized to do business in AZ: 09/25/20145. Is Corp./L.L.C. Non-profit? ☐ YES ☒ NO

6. List all directors, officers and members in Corporation/L.L.C.:

Last	First	Middle	Title	Mailing Address	City	State	Zip
Western Refining Southwest, Inc.			Sole Memb	1250 W. Washington Street # 101, Tempe, AZ			85281

(ATTACH ADDITIONAL SHEET IF NECESSARY)

7. List stockholders who are controlling persons or who own 10% or more:

Last	First	Middle	% Owned	Mailing Address	City	State	Zip
Western Refining Southwest, Inc.			100	1250 W. Washington Street # 101, Tempe, AZ			85281

(ATTACH ADDITIONAL SHEET IF NECESSARY)

8. If the corporation/L.L.C. is owned by another entity, attach a percentage of ownership chart, and a director/officer/member disclosure for the parent entity. Attach additional sheets as needed in order to disclose personal identities of all owners.

SECTION 8 Club Applicants:

EACH PERSON LISTED MUST SUBMIT A COMPLETED QUESTIONNAIRE (FORM LIC0101), AN "APPLICANT" TYPE FINGERPRINT CARD, AND \$22 PROCESSING FEE FOR EACH CARD.

1. Name of Club: _____ Date Chartered: _____
(Exactly as it appears on Club Charter or Bylaws) (Attach a copy of Club Charter or Bylaws)2. Is club non-profit? ☐ YES ☐ NO

3. List officer and directors:

Last	First	Middle	Title	Mailing Address	City	State	Zip

(ATTACH ADDITIONAL SHEET IF NECESSARY)

Western Refining Southwest, Inc. - B1046300

Sole Member of Western Refining Retail, LLC

*The following officers are officers of:
Western Refining Retail, LLC and Western Refining Southwest, Inc.*

Robert C. Sprouse, Vice President-Retail
1250 W. Washington St., # 101, Tempe, AZ 85281

Gary R. Dalke, Chief Financial Officer
1250 W. Washington St., # 101, Tempe, AZ 85281

William R. Jewell, Chief Accounting Officer
1250 W. Washington St., # 101, Tempe, AZ 85281

Mark J. Smith, President – Refining and Marketing
1250 W. Washington St., # 101, Tempe, AZ 85281

Giant Industries, Inc. - B1046071

100% stockholder of Western Refining Southwest, Inc.

Western Refining, Inc. (NYSE: WNR) – Publicly Traded Company

100% stockholder of Giant Industries, Inc.

*The following officers are officers of:
Giant Industries, Inc. and Western Refining, Inc.*

Gary R. Dalke, Chief Financial Officer
1250 W. Washington St., # 101, Tempe, AZ 85281

William R. Jewell, Chief Accounting Officer
1250 W. Washington St., # 101, Tempe, AZ 85281

Mark J. Smith, President – Refining and Marketing
1250 W. Washington St., # 101, Tempe, AZ 85281

14 DEC 15 147. Lt. AM1029

SECTION 9 Probate, Will Assignment or Divorce Decree of an existing Bar or Liquor Store License:

1. Current Licensee's Name: _____
(Exactly as it appears on license) Last First Middle
2. Assignee's Name: _____
Last First Middle
3. License Type: _____ License Number: _____ Date of Last Renewal: _____
4. ATTACH TO THIS APPLICATION A CERTIFIED COPY OF THE WILL, PROBATE DISTRIBUTION INSTRUMENT, OR DIVORCE DECREE THAT SPECIFICALLY DISTRIBUTES THE LIQUOR LICENSE TO THE ASSIGNEE TO THIS APPLICATION.

SECTION 10 Government: (for cities, towns, or counties only)

1. Governmental Entity: _____
2. Person/designee: _____
Last First Middle Contact Phone Number

A SEPARATE LICENSE MUST BE OBTAINED FOR EACH PREMISES FROM WHICH SPIRITUOUS LIQUOR IS SERVED.

SECTION 11 Person to Person Transfer:

Questions to be completed by CURRENT LICENSEE (Bars and Liquor Stores ONLY-Series 06,07, and 09).

1. Current Licensee's Name: _____ Entity: _____
(Exactly as it appears on license) Last First Middle (Indiv., Agent, etc.)
2. Corporation/L.L.C. Name: _____
(Exactly as it appears on license)
3. Current Business Name: _____
(Exactly as it appears on license)
4. Physical Street Location of Business: Street _____
City, State, Zip _____
5. License Type: _____ License Number: _____
6. If more than one license to be transferred: License Type: _____ License Number: _____
7. Current Mailing Address: _____
(Other than business) Street _____
City, State, Zip _____
8. Have all creditors, lien holders, interest holders, etc. been notified of this transfer? ☐ YES ☐ NO
9. Does the applicant intend to operate the business while this application is pending? ☐ YES ☐ NO If yes, complete Section 5 of this application, attach fee, and current license to this application.
10. I, _____, hereby authorize the department to process this application to transfer the
(print full name)
privilege of the license to the applicant, provided that all terms and conditions of sale are met. Based on the fulfillment of these conditions, I certify that the applicant now owns or will own the property rights of the license by the date of issue.
- I, _____, declare that I am the CURRENT OWNER, AGENT, MEMBER, PARTNER
(print full name)
STOCKHOLDER, or LICENSEE of the stated license. I have read the above Section 11 and confirm that all statements are true, correct, and complete.

(Signature of CURRENT LICENSEE)

State of _____ County of _____
The foregoing instrument was acknowledged before me this

Day Month Year

My commission expires on: _____

(Signature of NOTARY PUBLIC)

#642

SECTION 12 Location to Location Transfer: (Bars and Liquor Stores ONLY)

APPLICANTS CANNOT OPERATE UNDER A LOCATION TRANSFER UNTIL IT IS APPROVED BY THE STATE

1. Current Business: Name _____
(Exactly as it appears on license) Address _____
2. New Business: Name _____
(Physical Street Location) Address _____
3. License Type: _____ License Number: _____
4. If more than one license to be transferred: License Type: _____ License Number: _____
5. What date do you plan to move? _____ What date do you plan to open? _____

AMENDMENT

SECTION 13 Questions for all in-state applicants excluding those applying for government, hotel/motel, and restaurant licenses (series 5, 11, and 12):

A.R.S. § 4-207 (A) and (B) state that no retailer's license shall be issued for any premises which are at the time the license application is received by the director, within three hundred (300) horizontal feet of a church, within three hundred (300) horizontal feet of a public or private school building with kindergarten programs or grades one (1) through (12) or within three hundred (300) horizontal feet of a fenced recreational area adjacent to such school building. The above paragraph DOES NOT apply to:

- a) Restaurant license (§ 4-205.02) c) Government license (§ 4-205.03)
b) Hotel/motel license (§ 4-205.01) d) Fenced playing area of a golf course (§ 4-207 (B)(5))

1. Distance to nearest school: 17,952 ft. Name of school Robles Elementary School
Address 9875 S. Sasabe Rd. Tucson, AZ 85736
City, State, Zip
2. Distance to nearest church: 2112 ft. Name of church Faith Baptist Church
Address 11080 S. Brandywine Lane, Tucson, AZ 85736
City, State, Zip
3. I am the: ☒ Lessee ☐ Sublessee ☐ Owner ☐ Purchaser (of premises)
4. If the premises is leased give lessors: Name ARCP WS Portfolio 1- C/O American Realty Capital Properties, Inc.
Address 2325 E. Camelback Rd. # 1100. Phoenix, AZ 85016
City, State, Zip
- 4a. Monthly rental/lease rate \$ 256,718.75 What is the remaining length of the lease 20 yrs. 0 mos.
- 4b. What is the penalty if the lease is not fulfilled? \$ _____ or other Lose Site
(give details - attach additional sheet if necessary)
5. What is the total business indebtedness for this license/location excluding the lease? \$ 0
Please list lenders you owe money to.

Last	First	Middle	Amount Owed	Mailing Address	City	State	Zip

(ATTACH ADDITIONAL SHEET IF NECESSARY)

6. What type of business will this license be used for (be specific)? Gas Station/Convenience Store

SECTION 12 Location to Location Transfer: (Bars and Liquor Stores ONLY)

APPLICANTS CANNOT OPERATE UNDER A LOCATION TRANSFER UNTIL IT IS APPROVED BY THE STATE

1. Current Business: Name _____
(Exactly as it appears on license) Address _____
2. New Business: Name _____
(Physical Street Location) Address _____
3. License Type: _____ License Number: _____
4. If more than one license to be transferred: License Type: _____ License Number: _____
5. What date do you plan to move? _____ What date do you plan to open? _____

SECTION 13 Questions for all in-state applicants excluding those applying for government, hotel/motel, and restaurant licenses (series 5, 11, and 12):

A.R.S. § 4-207 (A) and (B) state that no retailer's license shall be issued for any premises which are at the time the license application is received by the director, within three hundred (300) horizontal feet of a church, within three hundred (300) horizontal feet of a public or private school building with kindergarten programs or grades one (1) through (12) or within three hundred (300) horizontal feet of a fenced recreational area adjacent to such school building. The above paragraph DOES NOT apply to:

- a) Restaurant license (§ 4-205.02) c) Government license (§ 4-205.03)
b) Hotel/motel license (§ 4-205.01) d) Fenced playing area of a golf course (§ 4-207 (B)(5))

1. Distance to nearest school: 17,952 ft. Name of school Robles Elementary School
Address 9875 S. Sasabe Rd. Tucson, AZ
City, State, Zip _____
2. Distance to nearest church: 2112 ft. Name of church Faith Baptist Church
Address 11080 S. Brandywine Lane, Tucson, AZ 85736
City, State, Zip _____
3. I am the: ☒ Lessee ☐ Sublessee ☐ Owner ☐ Purchaser (of premises)
4. If the premises is leased give lessors: Name ARCP WS Portfolio 1- C/O American Realty Capital Properties, Inc.
Address 2325 E. Camelback Rd. # 1100, Phoenix, AZ 85016
City, State, Zip _____
- 4a. Monthly rental/lease rate \$ 256,718.75 What is the remaining length of the lease 20 yrs. ____ mos.
- 4b. What is the penalty if the lease is not fulfilled? \$ _____ or other Lose Site
(give details - attach additional sheet if necessary)
5. What is the total **business** indebtedness for this license/location excluding the lease? \$ 0
Please list lenders you owe money to.

Last	First	Middle	Amount Owed	Mailing Address	City State	Zip

(ATTACH ADDITIONAL SHEET IF NECESSARY)

6. What type of business will this license be used for (be specific)? Gas Station/Convenience Store

SECTION 13 - continued

7. Has a license or a transfer license for the premises on this application been denied by the state within the past one (1) year?

☐ YES ☒ NO If yes, attach explanation.

8. Does any spirituous liquor manufacturer, wholesaler, or employee have any interest in your business? ☐ YES ☒ NO

9. Is the premises currently licensed with a liquor license? ☒ YES ☐ NO If yes, give license number and licensee's name:

License # 10103513 (exactly as it appears on license) Name Rodney Scott Herbert

SECTION 14 Restaurant or hotel/motel license applicants:

1. Is there an existing restaurant or hotel/motel liquor license at the proposed location? ☐ YES ☐ NO

If yes, give the name of licensee, Agent or a company name:

_____ and license #: _____
Last First Middle

2. If the answer to Question 1 is YES, you may qualify for an Interim Permit to operate while your application is pending; consult A.R.S. § 4-203.01; and complete SECTION 5 of this application.

3. All restaurant and hotel/motel applicants must complete a Restaurant Operation Plan (Form LIC0114) provided by the Department of Liquor Licenses and Control.

4. As stated in A.R.S. § 4-205.02.G.2, a restaurant is an establishment which derives at least 40 percent of its gross revenue from the sale of food. Gross revenue is the revenue derived from all sales of food and spirituous liquor on the licensed premises. By applying for this ☐ hotel/motel ☐ restaurant license, I certify that I understand that I must maintain a minimum of 40 percent food sales based on these definitions and have included the Restaurant Hotel/Motel Records Required for Audit (form LIC 1013) with this application.

applicant's signature

As stated in A.R.S. § 4-205.02 (B), I understand it is my responsibility to contact the Department of Liquor Licenses and Control to schedule an inspection when all tables and chairs are on site, kitchen equipment, and, if applicable, patio barriers are in place on the licensed premises. With the exception of the patio barriers, these items are not required to be properly installed for this inspection. Failure to schedule an inspection will delay issuance of the license. If you are not ready for your inspection 90 days after filing your application, please request an extension in writing, specify why the extension is necessary, and the new inspection date you are requesting. To schedule your site inspection visit www.azliquor.gov and click on the "Information" tab.

applicants initials

SECTION 15 Diagram of Premises: (Blueprints not accepted, diagram must be on this form)

1. Check ALL boxes that apply to your business:

☒ Entrances/Exits ☒ Liquor storage areas Patio: ☐ Contiguous
☐ Service windows ☐ Drive-in windows ☐ Non Contiguous

2. Is your licensed premises currently closed due to construction, renovation, or redesign? ☐ YES ☒ NO
If yes, what is your estimated opening date? _____
month/day/year

3. Restaurants and hotel/motel applicants are required to draw a detailed floor plan of the kitchen and dining areas including the locations of all kitchen equipment and dining furniture. Diagram paper is provided on page 7.

4. The diagram (a detailed floor plan) you provide is required to disclose only the area(s) where spirituous liquor is to be sold, served, consumed, dispensed, possessed, or stored on the premises unless it is a restaurant (see #3 above).

5. Provide the square footage or outside dimensions of the licensed premises. Please do not include non-licensed premises such as parking lots, living quarters, etc.

As stated in A.R.S. § 4-207.01(B), I understand it is my responsibility to notify the Department of Liquor Licenses and Control when there are changes to boundaries, entrances, exits, added or deleted doors, windows or service windows, or increase or decrease to the square footage after submitting this initial drawing.

RKB
applicants initials

SECTION 15 Diagram of Premises

4. In this diagram please show only the area where spirituous liquor is to be sold, served, consumed, dispensed, possessed or stored. It must show all entrances, exits, interior walls, bars, bar stools, hi-top tables, dining tables, dining chairs, the kitchen, dance floor, stage, and game room. Do not include parking lots, living quarters, etc. When completing diagram, North is up ↑.

If a legible copy of a rendering or drawing of your diagram of premises is attached to this application, please write the words "diagram attached" in box provided below.

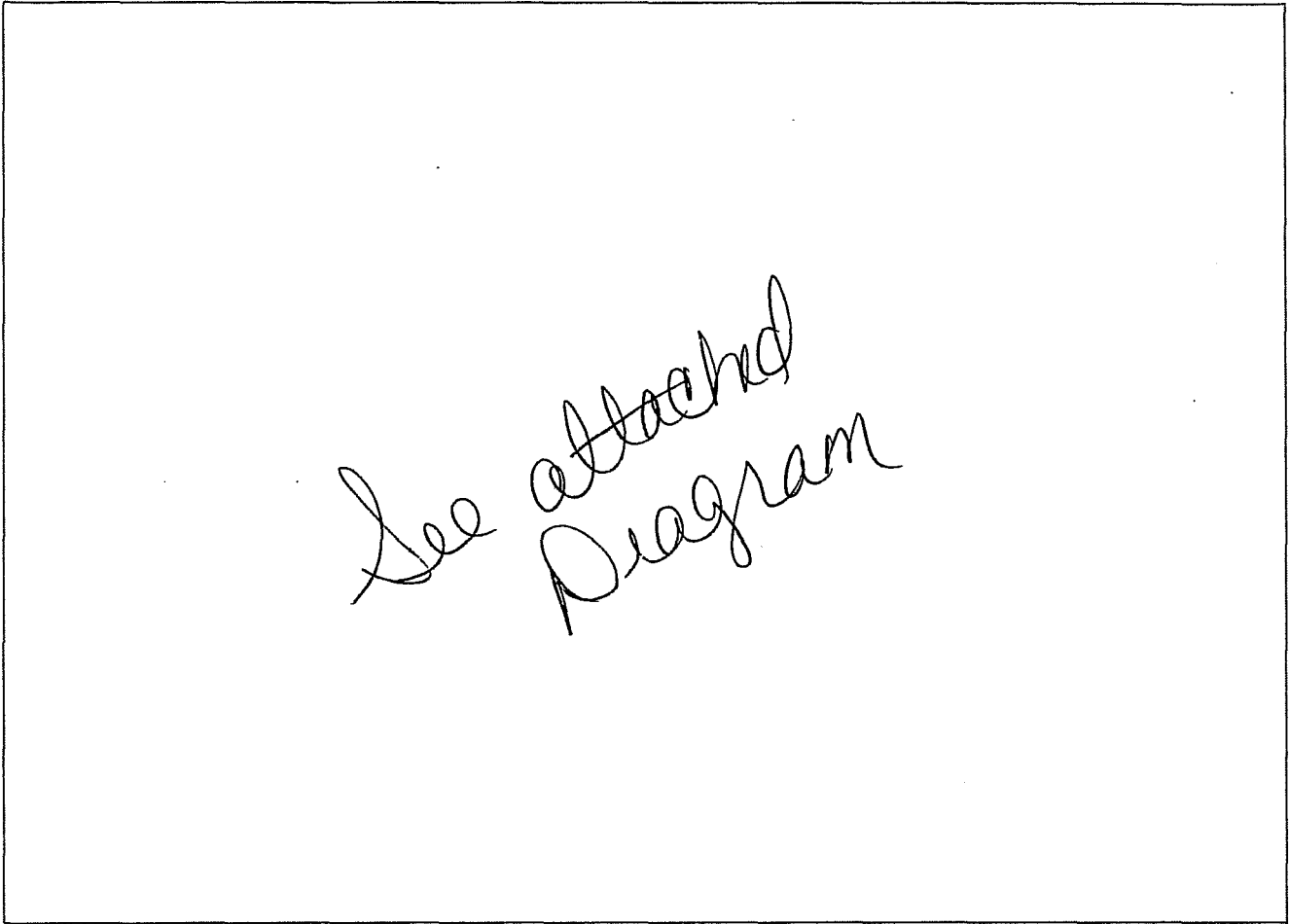

SECTION 16 Signature Block

I, Roger Kenneth Burton, hereby declare that I am the OWNER/AGENT filing this application as stated in Section 4, Question 1. I have read this application and verify all statements to be true, correct and complete.

X Roger Kenneth Burton
(signature of applicant listed in Section 4, Question 1)

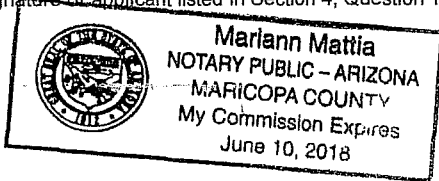

State of ARIZONA County of Maricopa

The foregoing instrument was acknowledged before me this 14th of November 2014
Day Month Year

My commission expires on: 10 06 2018
Day Month Year

Marianne Mattia
signature of NOTARY PUBLIC

14 DEC 2 11:47:13 PM '15

#6042

AMENDMENT

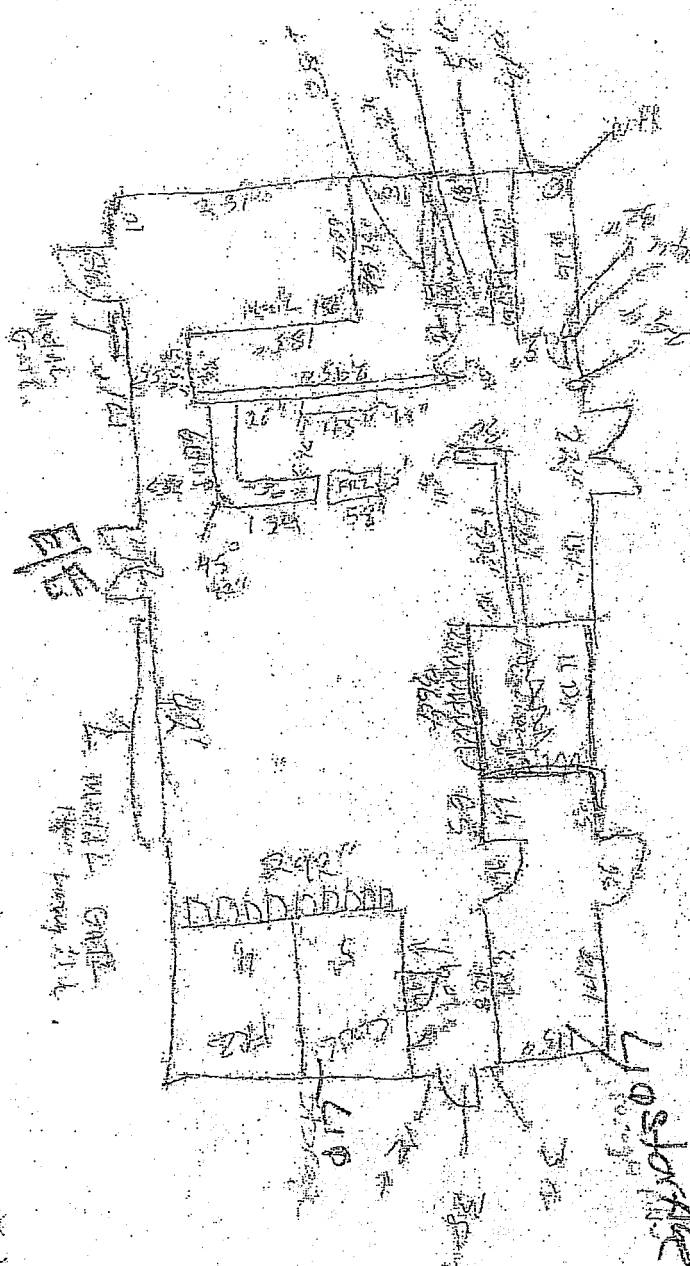

3,260 S.F.

14 DEC 15 11:47:13 PM '15

11/12/15

11/12/15

11/12/15

2699

14 NOV 20 Lip. Dept AM10:35

14 DEC 15 Lip. Lic AM10:30

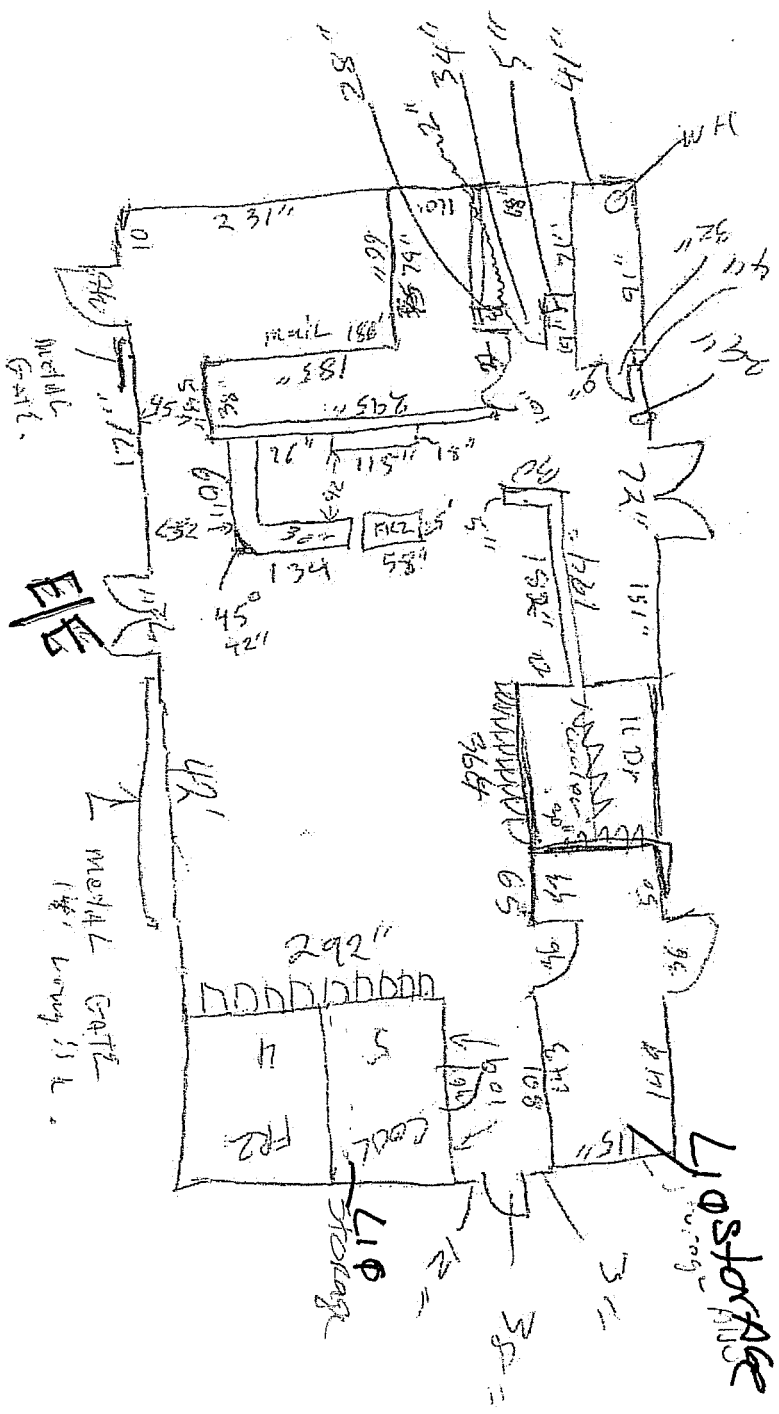

Handwritten signature/initials.

6642

Handwritten signature/initials.