



BOARD OF SUPERVISORS AGENDA ITEM REPORT

Requested Board Meeting Date: 11/21/2023

*= Mandatory, information must be provided

Click or tap the boxes to enter text. If not applicable, indicate "N/A".

***Title:**

Aerial Easement to United States of America, Department of Energy, Western Area Power Administration("WAPA")

***Introduction/Background:**

WAPA has requested an aerial easement across Pima County Regional Flood Control District (PCRFC) property located along the alignment of the Santa Cruz River, lying within Section 34, Township 13, Range 13, G&SRM, Pima County, Arizona, as shown on attached Location Map.

File # E-0332

***Discussion:**

WAPA requests the easement for construction, installation, maintenance, repair and, operation of an existing transmission line that was inadvertently excluded from the original line installation.

***Conclusion:**

This request has been reviewed by appropriate County staff and they agree to granting the easement.

***Recommendation:**

Staff recommends that the Pima County Board of Directors approve the easement pursuant to ARS '48-3603(K). Upon approval, staff will record the necessary conveyance document.

***Fiscal Impact:**

PCRFC received \$500 in revenue, which is the appraised value of the easement.

***Board of Supervisor District:**

1 2 3 4 5 All

Department: Real Property Services

Telephone: 724-6313

Contact: Dante Olono

Telephone: 724-6624

Department Director Signature: _____

Date: _____

10/30/2023

Deputy County Administrator Signature: _____

Date: _____

10/31/2023

County Administrator Signature: _____

Date: _____

11/1/2023

Location Map

SECTION 34
TOWNSHIP 13 SOUTH
RANGE 13 EAST

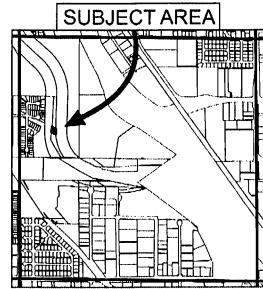

SECTION 34 G&SRM
PIMA COUNTY, ARIZONA

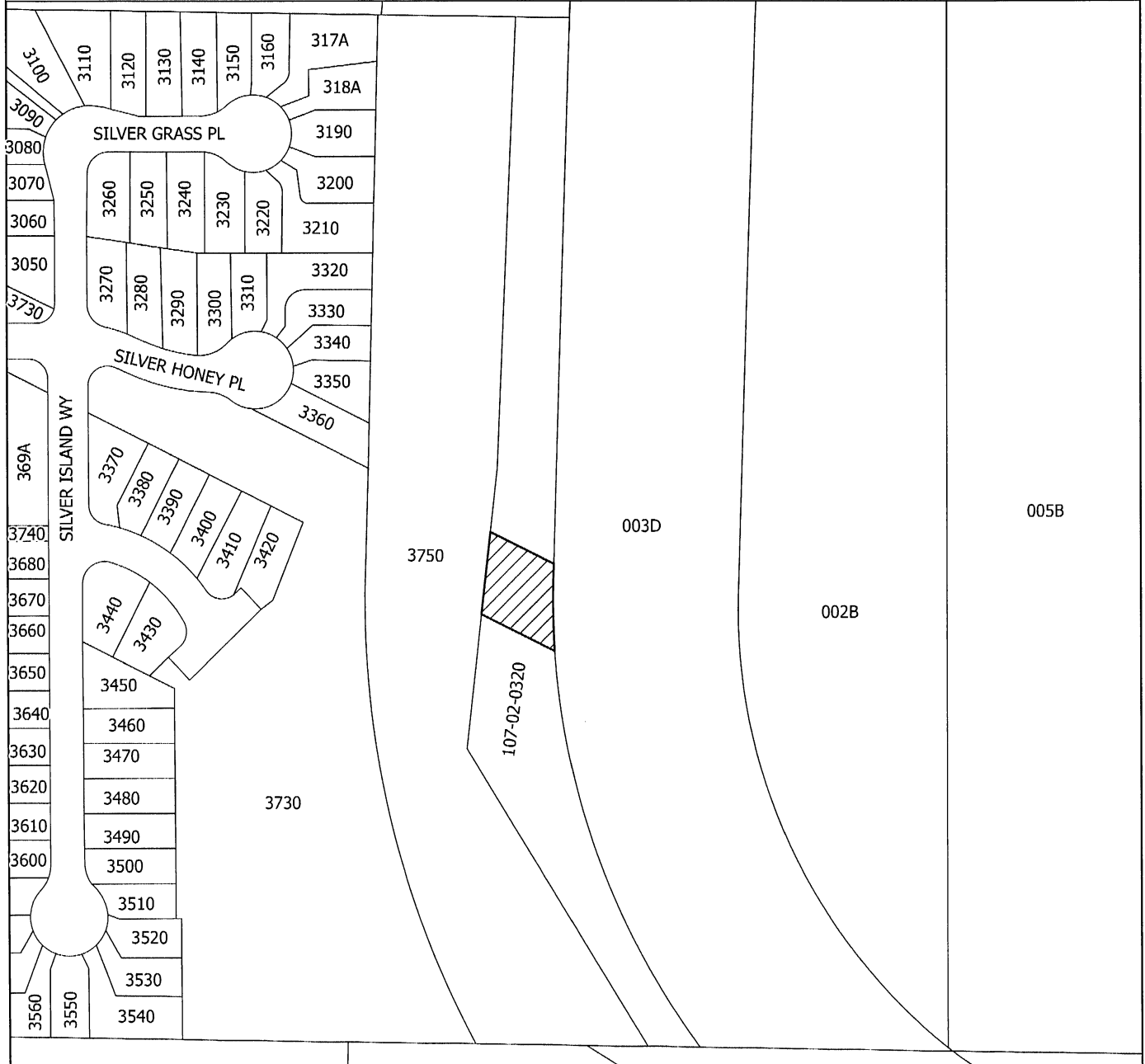

23120

**PIMA COUNTY DEPARTMENT OF TRANSPORTATION
ENGINEERING INFORMATION MANAGEMENT**

DRAWING NOT TO SCALE DRAWN BY: A GRIFFIN DATE: SEPT 2023

LEGEND

Rattlesnake-Tucson
Transmission Line
Easement