



# Pima County Clerk of the Board

Robin Brigode

Mary Jo Furphy  
Deputy Clerk

Administration Division  
130 W. Congress, 5<sup>th</sup> Floor  
Tucson, AZ 85701  
Phone: (520)724-8449 • Fax: (520) 222-0448

Document and Micrographics Mgt. Division  
1640 East Benson Highway  
Tucson, Arizona 85714  
Phone: (520) 351-8454 • Fax: (520) 351-8456

April 18, 2013

Mr. Scott A. Busse  
Territorial  
8651 E. Toronto Pl.  
Tucson, AZ 85730

RE: Application for Extension of Premises/Patio Permit  
License No.: 6100228  
Territorial  
Temporary Change for May 11, 18, 25 and June 1, 2013

Dear Mr. Busse:

Notice is hereby given that the Pima County Board of Supervisors will hold a hearing in reference to the above Extension of Premises/Patio Permit application. Please be advised that the hearing has been scheduled for Tuesday, May 7, 2013, at 9:00 a.m. or thereafter, to be held at the following location:

Pima County Administration Building  
Board of Supervisors Hearing Room  
130 West Congress, 1st Floor  
Tucson, Arizona 85701

If you have any questions pertaining to this hearing, please contact this office at (520)724-8449.

Sincerely,

*Robin Brigode*  
Robin Brigode  
Clerk of the Board

# ARIZONA DEPARTMENT OF LIQUOR LICENSES & CONTROL

800 W Washington 5th Floor  
Phoenix AZ 85007-2934  
www.azliquor.gov  
(602) 542-5141

Date payment received \_\_\_\_\_  
CSR Initials \_\_\_\_\_

## APPLICATION FOR EXTENSION OF PREMISES/PATIO PERMIT

THIS APPLICATION MUST BE RETURNED TO THE DEPARTMENT OF LIQUOR

- ☐ Permanent change of area of service. A non-refundable \$50 fee will apply. Specific purpose for change: \_\_\_\_\_
- ☒ Temporary change for date(s) of: 5/11 / 5/18 / 5/25 through 6/1 / 13 List specific purpose for change: \_\_\_\_\_

- Licensee's Name: Busse Scott A
- Mailing Address: 8651 E TORONTO PL TUCSON AZ 85730
- Business Name: Territorial LICENSE #: 6100228
- Business Address: 3727 S PALO VERDE TUCSON AZ 85713
- Business Phone: (520) 514-9035 Residence Phone: (520) 409-1117
- Do you understand Arizona Liquor Laws and Regulations? ☒ YES ☐ NO Fax #: ( )
- Have you received approved Liquor Law Training? ☐ NO ☒ YES If so, when does your Certificate expire? 4/12/15
- What security precautions will be taken to prevent liquor violations in the extended area? 6' FENCE + SECURITY
- Does this extension bring your premises within 300 feet of a church or school? ☐ YES ☒ NO
- IMPORTANT: ATTACH THE REVISED FLOOR PLAN CLEARLY DEPICTING YOUR LICENSED PREMISES AND WHAT YOU PROPOSE TO ADD.

- ☐ Barrier Exemption: an exception to the requirement of barriers surrounding a patio/outdoor serving area may be requested. Barrier exemptions are granted based on public safety, pedestrian traffic, and other factors unique to a licensed premises. List specific reasons for exemption: \_\_\_\_\_

Investigation Recommendation ☐ Approval ☐ Disapproval by: \_\_\_\_\_ Date: \_\_\_\_/\_\_\_\_/\_\_\_\_

\*\*\*\* After completing sections 1-10, please take this application to your local Board of Supervisors, City Council or Designate for their recommendation. This recommendation is not binding on the Department of Liquor.

This change in premises is RECOMMENDED by the local Board of Supervisors, City Council or Designate:

(Authorized Signature)

(Title)

(Agency)

I, Scott A Busse, being first duly sworn upon oath, hereby depose, swear and declare, under penalty of perjury, that I am the APPLICANT making the foregoing application. I have read this application and the contents and all statements are true, correct and complete.

State of Arizona County of Pima  
SUBSCRIBED IN MY PRESENCE AND SWORN TO before me this date

(Signature of Owner or Agent)

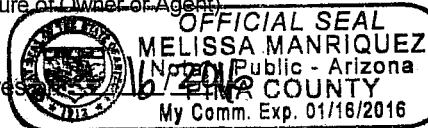

My commission expires

17th April 2013

(Signature of NOTARY PUBLIC)

Investigation Recommendation ☐ Approval ☐ Disapproval by: \_\_\_\_\_ Date: \_\_\_\_/\_\_\_\_/\_\_\_\_

Director Signature required for Disapprovals \_\_\_\_\_ Date: \_\_\_\_/\_\_\_\_/\_\_\_\_

12/26/2012

\*Disabled individuals requiring special accommodation, please call the Department (602) 542-9027.

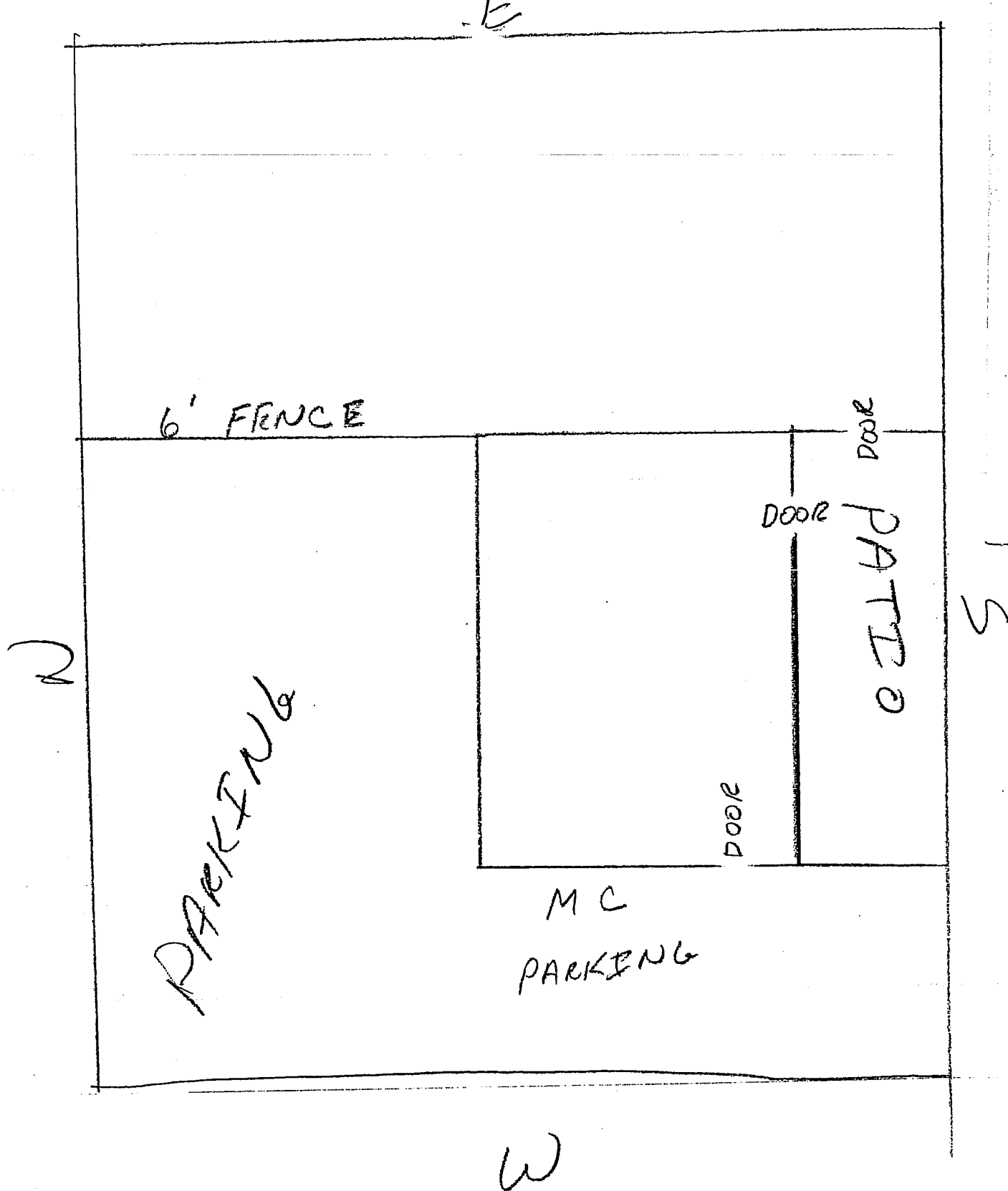

TERRITORIAL  
3727 S PALO VERDE  
TUC AZ 85713