

Pima County Clerk of the Board

Robin Brigode

Mary Jo Furphy
Deputy Clerk

Administration Division
130 W. Congress, 5th Floor
Tucson, AZ 85701
Phone: (520)724-8449 • Fax: (520) 222-0448

Document and Micrographics Mgt. Division
1640 East Benson Highway
Tucson, Arizona 85714
Phone: (520) 351-8454 • Fax: (520) 791-6666

October 17, 2014

Holly Elaine Bristol
Skinny Matt's L.L.C.
8180 N. Camino De La Viola
Tucson, AZ 85741

RE: Application for Extension of Premises/Patio Permit
License No.: 06100276
River's Edge Lounge
Temporary Change for November 23, 2014

AMENDED HEARING NOTICE

Dear Ms. Bristol:

Notice is hereby given that the Pima County Board of Supervisors will hold a hearing in reference to the above Extension of Premises/Patio Permit application. Please be advised that the hearing has been scheduled for **Tuesday, October 21, 2014, at 9:00 a.m. or thereafter**, to be held at the following location:

Pima County Administration Building
Board of Supervisors Hearing Room
130 West Congress, 1st Floor
Tucson, Arizona 85701

If you have any questions pertaining to this hearing, please contact this office at (520)724-8449.

Sincerely,

A handwritten signature in cursive script that reads "Robin Brigode".

Robin Brigode
Clerk of the Board

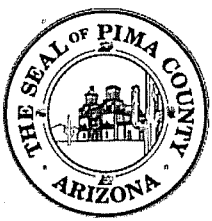

Pima County Clerk of the Board

Robin Brigode

Mary Jo Furphy
Deputy Clerk

Administration Division
130 W. Congress, 5th Floor
Tucson, AZ 85701
Phone: (520) 724-8449 • Fax: (520) 222-0448

Document and Micrographics Mgt. Division
1640 East Benson Highway
Tucson, Arizona 85714
Phone: (520) 351-8454 • Fax: (520) 791-6666

October 15, 2014

Holly Elaine Bristol
Skinny Matt's L.L.C.
8180 N. Camino De La Viola
Tucson, AZ 85741

RE: Application for Extension of Premises/Patio Permit
License No.: 06100276
River's Edge Lounge
Temporary Change for November 23, 2014

Dear Ms. Bristol:

Notice is hereby given that the Pima County Board of Supervisors will hold a hearing in reference to the above Extension of Premises/Patio Permit application. Please be advised that the hearing has been scheduled for Tuesday, November 4, 2014, at 9:00 a.m. or thereafter, to be held at the following location:

Pima County Administration Building
Board of Supervisors Hearing Room
130 West Congress, 1st Floor
Tucson, Arizona 85701

If you have any questions pertaining to this hearing, please contact this office at (520) 724-8449.

Sincerely,

A handwritten signature in cursive script that reads "Robin Brigode".

Robin Brigode
Clerk of the Board

ARIZONA DEPARTMENT OF LIQUOR LICENSES & CONTROL

800 W Washington 5th Floor
Phoenix AZ 85007-2934
www.azliquor.gov
(602) 542-5141

Date payment received _____

CSR Initials _____

APPLICATION FOR EXTENSION OF PREMISES/PATIO PERMIT

THIS APPLICATION MUST BE RETURNED TO THE DEPARTMENT OF LIQUOR

- ☐ Permanent change of area of service. **A non-refundable \$50 fee will apply.** Specific purpose for change: _____
- ☒ Temporary change for date(s) of: 11 / 23 / 2014 through 11 / 23 / 2014 List specific purpose for change: _____
- Annual Motorcycle Show - "El Monte's Big Ass Bike Show"

1. Licensee's Name: Bristol Holly Elaine
Last First Middle
2. Mailing Address: Skinny Matt's LLC, 8180 N. Camino De La Viola, Tucson, AZ 85741
City State Zip
3. Business Name: River's Edge Lounge LICENSE #: 06100276
4. Business Address: 4635 N. Flowing Wells Rd., Tucson, Pima, AZ 85705
City COUNTY State Zip
5. Business Phone: (520) 887-9027 Residence Phone: (520) 548-7949
6. Do you understand Arizona Liquor Laws and Regulations? ☒ YES ☐ NO Email: holly1oops@comcast.net
7. Have you received approved Liquor Law Training? ☐ NO ☒ YES If so, when does your Certificate expire? 05 / 06 / 2017
8. What security precautions will be taken to prevent liquor violations in the extended area? Extra security staff in parking lot and temporary roping off perimeter
9. Does this extension bring your premises within 300 feet of a church or school? ☐ YES ☒ NO
10. **IMPORTANT: ATTACH THE REVISED FLOOR PLAN CLEARLY DEPICTING YOUR LICENSED PREMISES AND WHAT YOU PROPOSE TO ADD.**

- ☒ Barrier Exemption: an exception to the requirement of barriers surrounding a patio/outdoor serving area may be requested. Barrier exemptions are granted based on public safety, pedestrian traffic, and other factors unique to a licensed premises. List specific reasons for exemption: _____

Barrier will consist of caution tape or roping temporarily surrounding perimeter of parking lot except to allow motorcycles to enter and exit. Extra security staff will be present in parking lot.

Investigation Recommendation ☐ Approval ☐ Disapproval by: _____ Date: ____/____/____

****After completing sections 1-10, please take this application to your local Board of Supervisors, City Council or Designate for their recommendation. This recommendation is not binding on the Department of Liquor.

This change in premises is RECOMMENDED by the local Board of Supervisors, City Council or Designate:

(Authorized Signature)

(Title)

(Agency)

I, Holly Elaine Bristol, being first duly sworn upon oath, hereby depose, swear and declare,
(Print full name)
under penalty of perjury, that I am the APPLICANT making the foregoing application. I have read this application and the contents and all statements are true, correct and complete.

X Holly Elaine Bristol
(Signature of Owner or Agent)

State of Arizona County of Pima
SUBSCRIBED IN MY PRESENCE AND SWORN TO before me this date

14 Day October Month 2014 Year

My commission expires _____

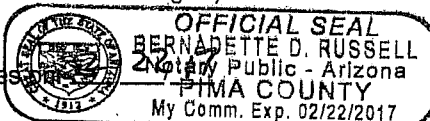

Bernadette Russell
(Signature of NOTARY PUBLIC)

Investigation Recommendation ☐ Approval ☐ Disapproval by: _____ Date: ____/____/____

Director Signature required for Disapprovals _____ Date: ____/____/____

Licensed

Establishment: River's Edge Lounge, 4635 N. Flowing Wells Rd.

Tucson, AZ 85704

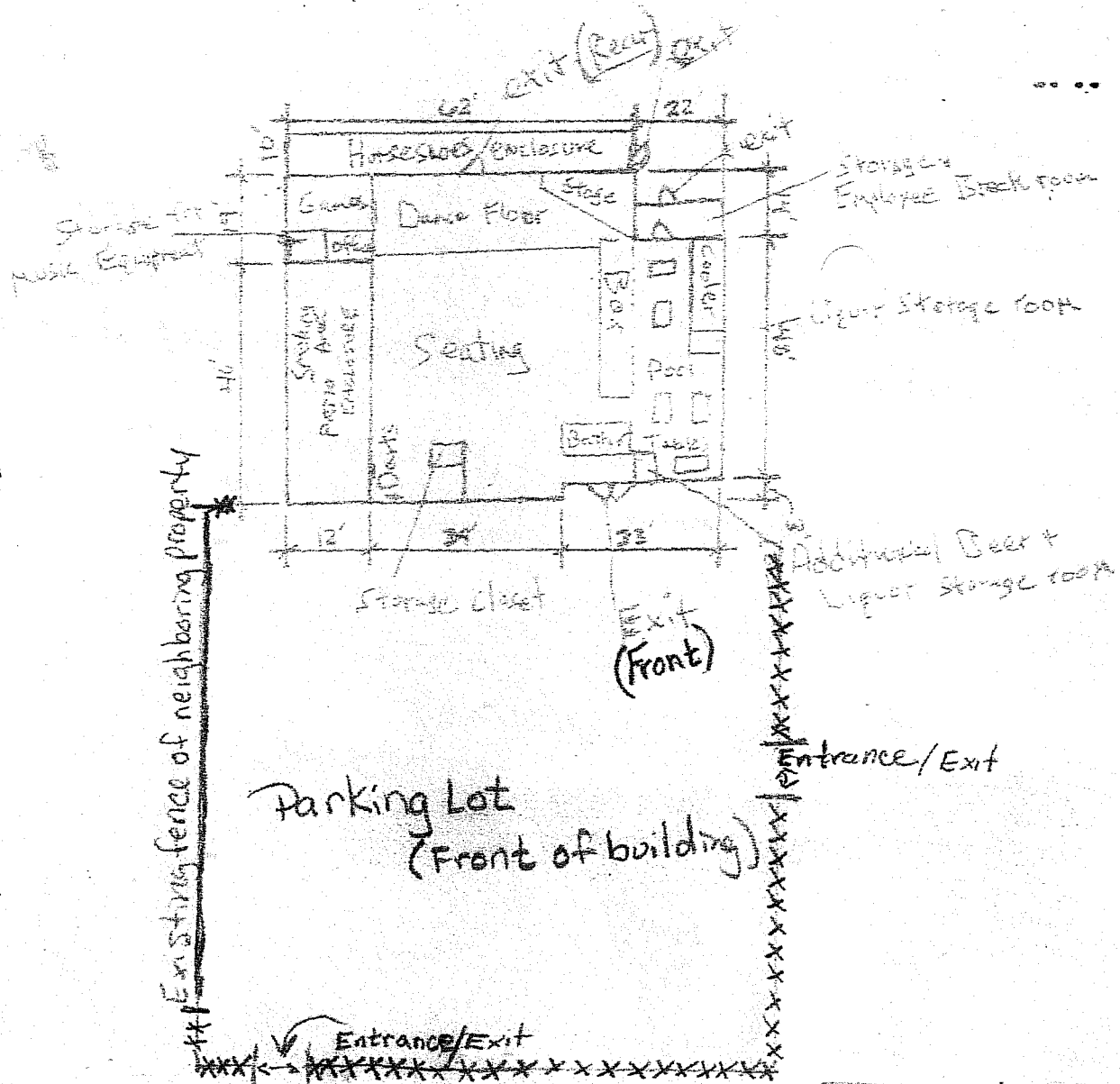

N. Flowing Wells Rd.

Temporary
Request for Extension of Premises to include parking lot
of licensed establishment as permitted area for
motorcycle Show to be held on 11/23/2014.

Perimeter of parking lot will be surrounded by: 1 side building;
1 side existing fence of neighboring property; and 2 sides caution tape
or rope except for 2 exit/entrances for motorcycles. Bar security
staff will monitor / patrol parking lot during event.