

# Pima County Clerk of the Board

Robin Brigode

Mary Jo Furphy  
Deputy Clerk

Administration Division  
130 W. Congress, 5<sup>th</sup> Floor  
Tucson, AZ 85701  
Phone: (520)724-8449 • Fax: (520) 222-0448

Document and Micrographics Mgt. Division  
1640 East Benson Highway  
Tucson, Arizona 85714  
Phone: (520) 351-8454 • Fax: (520) 351-8456

April 29, 2013

Mr. Randy D. Nations  
Hot Rods Old Vail  
P.O. Box 2502  
Chandler, AZ 85244

RE: Application for Extension of Premises/Patio Permit  
License No.: 06100203  
Hot Rods Old Vail  
Temporary Change for June 6, 16 and 20, 2013

Dear Mr. Nations:

Notice is hereby given that the Pima County Board of Supervisors will hold a hearing in reference to the above Extension of Premises/Patio Permit application. Please be advised that the hearing has been scheduled for Tuesday, May 14, 2013, at 9:00 a.m. or thereafter, to be held at the following location:

Pima County Administration Building  
Board of Supervisors Hearing Room  
130 West Congress, 1st Floor  
Tucson, Arizona 85701

If you have any questions pertaining to this hearing, please contact this office at (520)724-8449.

Sincerely,

  
Robin Brigode  
Clerk of the Board

# ARIZONA DEPARTMENT OF LIQUOR LICENSES & CONTROL

800 W Washington 5th Floor  
Phoenix AZ 85007-2934  
www.azliquor.gov  
(602) 542-5141

Date payment received \_\_\_\_\_

CSR Initials \_\_\_\_\_

## APPLICATION FOR EXTENSION OF PREMISES/PATIO PERMIT

THIS APPLICATION MUST BE RETURNED TO THE DEPARTMENT OF LIQUOR

- ☐ Permanent change of area of service. A non-refundable \$50 fee will apply. Specific purpose for change: \_\_\_\_\_
- ☒ Temporary change for date(s) of: \_\_\_\_/\_\_\_\_/\_\_\_\_ through \_\_\_\_/\_\_\_\_/\_\_\_\_ List specific purpose for change: \_\_\_\_\_
- June 6th, 16th and 20th 2013

1. Licensee's Name: \_\_\_\_\_ Nations Randy D. \_\_\_\_\_  
Last First Middle  
2. Mailing Address: \_\_\_\_\_ PO Box 2502 Chandler Arizona 85244  
City State Zip  
3. Business Name: \_\_\_\_\_ Hot Rods Old Vail LICENSE #: 06100203  
4. Business Address: \_\_\_\_\_ 10500 E. Old Vail Rd. Tucson Pima Arizona 85747  
City COUNTY State Zip  
5. Business Phone: (520) 202-0998 Residence Phone: (480) 730-2675  
6. Do you understand Arizona Liquor Laws and Regulations? ☒ YES ☐ NO Fax #: (480) 730-2676  
7. Have you received approved Liquor Law Training? ☐ NO ☒ YES If so, when does your Certificate expire? \_\_\_\_/\_\_\_\_/\_\_\_\_  
8. What security precautions will be taken to prevent liquor violations in the extended area? \_\_\_\_\_  
9. Does this extension bring your premises within 300 feet of a church or school? ☐ YES ☒ NO  
10. IMPORTANT: ATTACH THE REVISED FLOOR PLAN CLEARLY DEPICTING YOUR LICENSED PREMISES AND WHAT YOU PROPOSE TO ADD.

- ☐ Barrier Exemption: an exception to the requirement of barriers surrounding a patio/outdoor serving area may be requested. Barrier exemptions are granted based on public safety, pedestrian traffic, and other factors unique to a licensed premises. List specific reasons for exemption: \_\_\_\_\_

Investigation Recommendation ☐ Approval ☐ Disapproval by: \_\_\_\_\_ Date: \_\_\_\_/\_\_\_\_/\_\_\_\_

\*\*\*\*After completing sections 1-10, please take this application to your local Board of Supervisors, City Council or Designate for their recommendation. This recommendation is not binding on the Department of Liquor.

This change in premises is RECOMMENDED by the local Board of Supervisors, City Council or Designate:

(Authorized Signature)

(Title)

(Agency)

I, \_\_\_\_\_ Randy D. Nations \_\_\_\_\_, being first duly sworn upon oath, hereby depose, swear and declare,  
(Print full name)  
under penalty of perjury that I am the APPLICANT making the foregoing application. I have read this application and the contents and all statements are true, correct and complete.

State of \_\_\_\_\_ Arizona \_\_\_\_\_ County of \_\_\_\_\_ Maricopa \_\_\_\_\_  
SUBSCRIBED IN MY PRESENCE AND SWORN TO before me this date

3rd April 2013  
Day Month Year

(Signature of NOTARY PUBLIC)

My commission expires on: \_\_\_\_/\_\_\_\_/\_\_\_\_

Investigation Recommendation ☐ Approval ☐ Disapproval by: \_\_\_\_\_ Date: \_\_\_\_/\_\_\_\_/\_\_\_\_

Director Signature required for Disapprovals \_\_\_\_\_ Date: \_\_\_\_/\_\_\_\_/\_\_\_\_

12/26/2012

\*Disabled individuals requiring special accommodation, please call the Department (602) 542-9027.

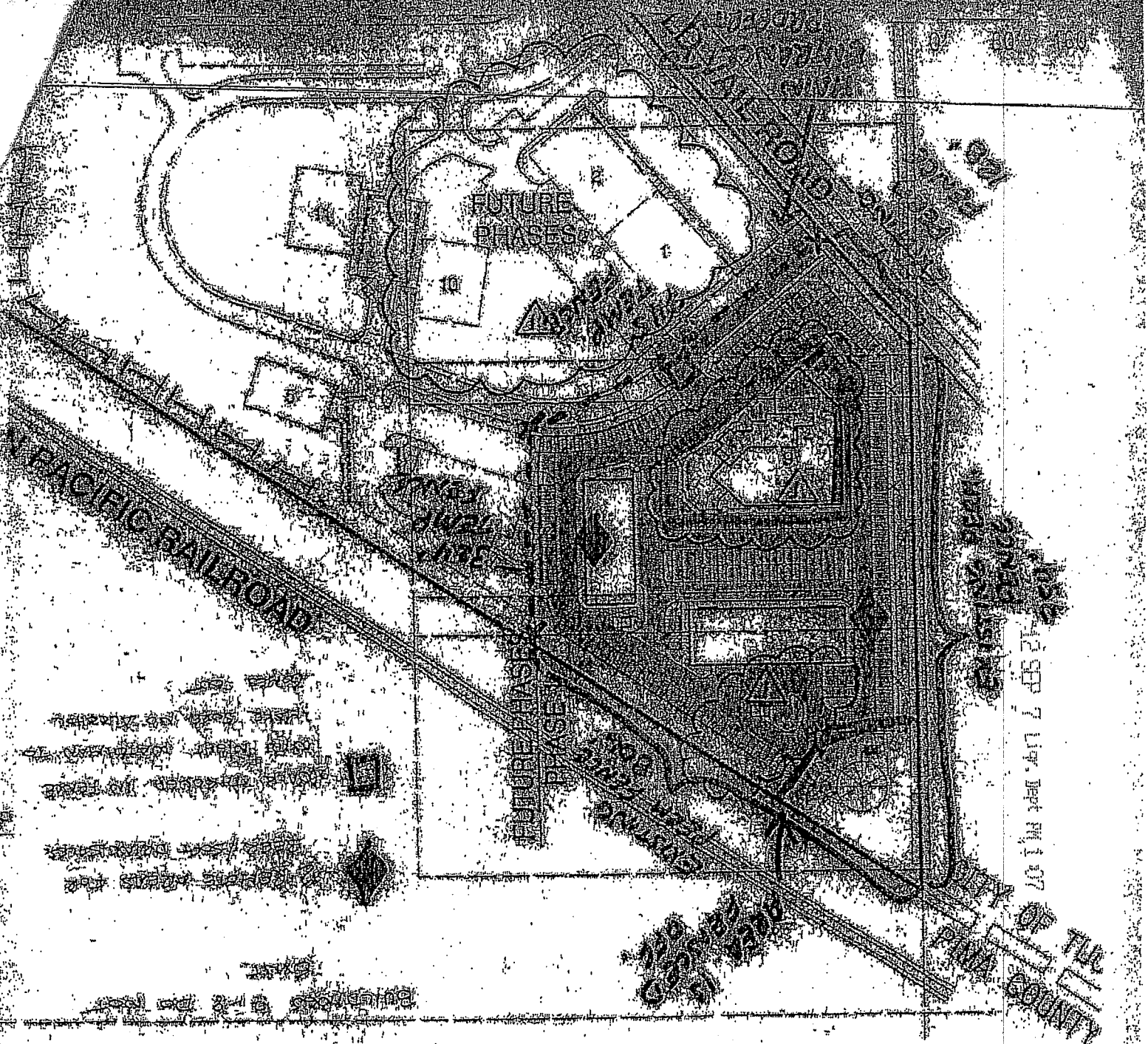

## SHEET INDEX

1. COVER SHEET AND NOTES
2. GRADING PLANS
3. HORIZONTAL CONTROL PLANS
4. GRADING AND PAVING DETAILS
5. GRADING AND PAVING DETAILS AND NOTES

ENTRANCES) OF THE  
BE INSTALLED TO CURRENT  
AND AT THE CONTRACTOR'S

COORDINATED WITH PIMA  
PRIOR TO INSTALLATION  
ALL INSTALLATIONS THAT DO  
BY THE CONTRACTOR AND AT

SEP 7 1974  
CITY OF TULSA  
TULSA COUNTY