

AGENDA MATERIAL

DATE 4/18/23 ITEM NO. RA38

BRYAN
CAVE
LEIGHTON
PAISNER **BLP**

**P22CU00013
IVAN AND MARGERY
WOLVERTON
TRUST/VERTICAL BRIDGE**

Conditional Use Permit for new
communication tower at 11990 S.
Sierrita Mountain Rd., Tucson, AZ

April 18, 2023

LTE PCC outdoor – Mid Band Existing LTE coverage without PH68187A

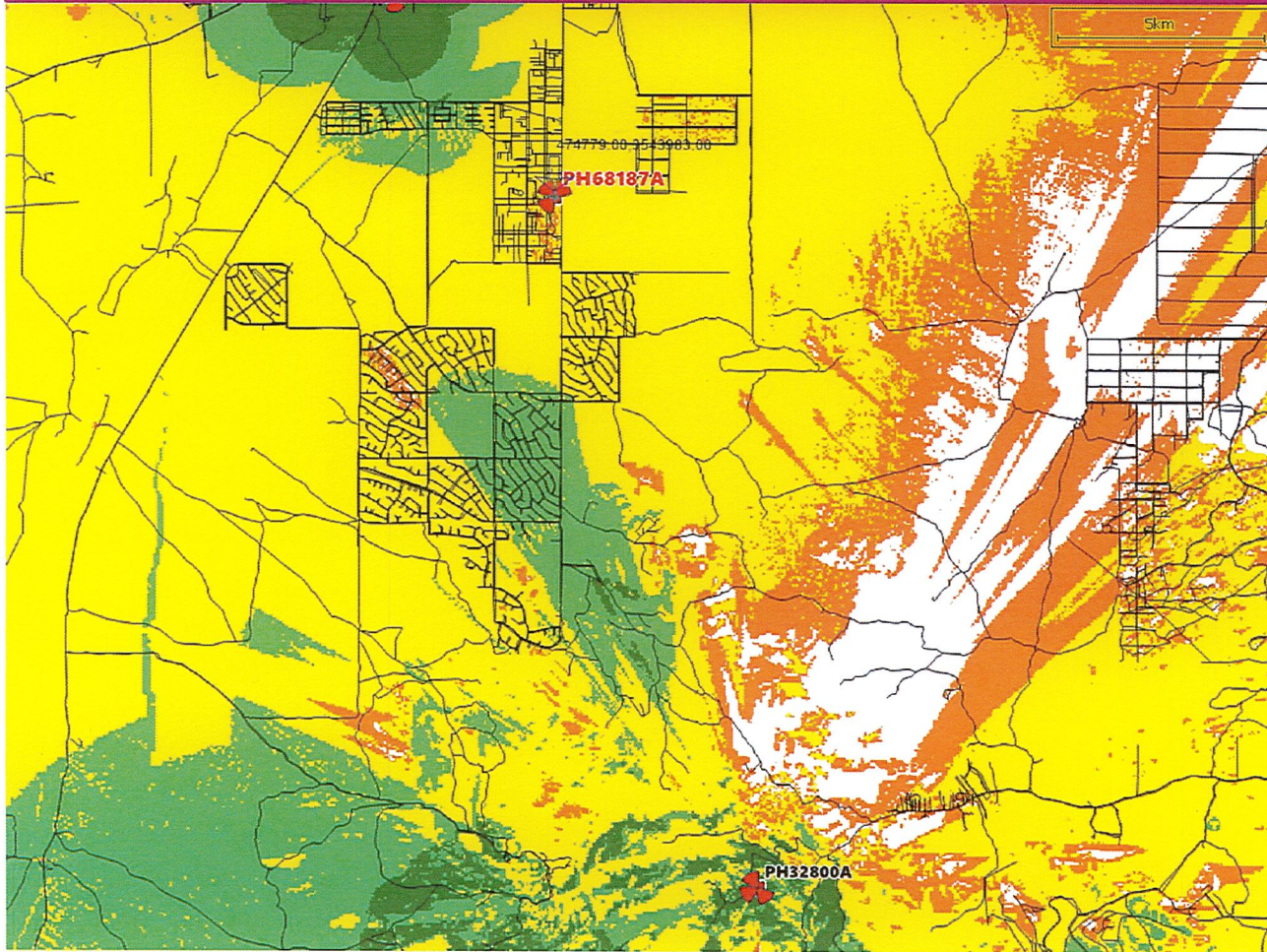

- Existing Coverage from mountain top south at 11mi. Mountain top Sites are designed for umbrella coverage and not capacity
- Existing Site to the north at 4mi is congesting due to highway and residential demands

LTE: Best RSRP - PCC_GIS_LTE_Outdoor

Orange	-120 <= x < -114 dBm Outdoor
Yellow	-114 <= x < -97 dBm In-Car
Light Green	-97 <= x < -91 dBm IB-Residential
Dark Green	-91 <= x < -85 dBm IB-Commercial

LTE PCC outdoor – Mind Band Existing LTE coverage with PH68187 @61ft. Ant Centre, 3xSector@45/220/330

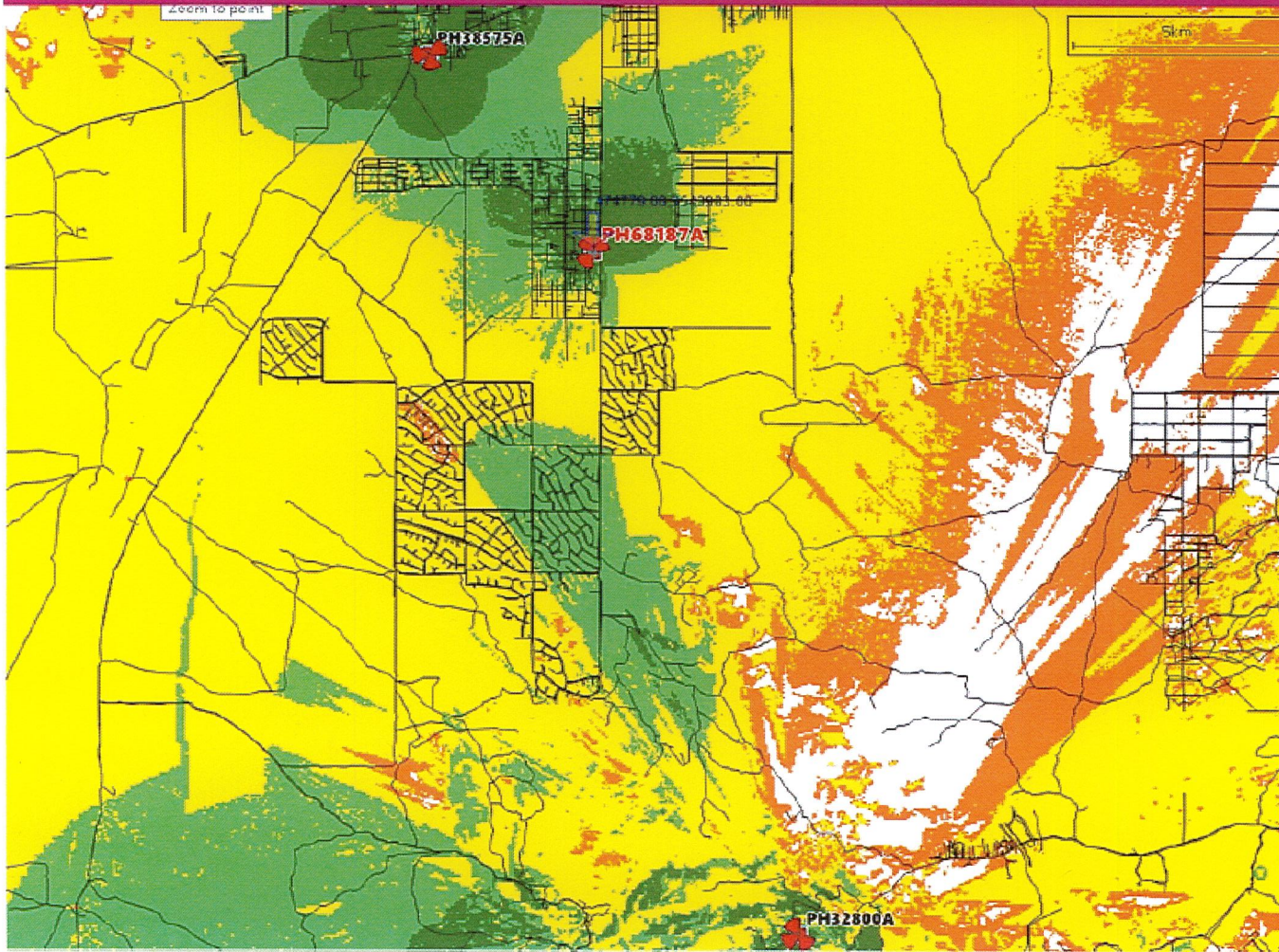

- PH68187 is critical to connect and provide contiguous coverage
- Capacity is best served with In-Building Residential and In-Building Commercial cellular power levels
- Planned Site will address customer concerns in the community of Mira Bell as well as providing critical coverage to the Three Points Fire Station and related responders

LTE: Best RSRP - PCC_GIS_LTE, Outdoor

Dark Orange	-120 <= x < -114 dBm Outdoor
Yellow	-114 <= x < -97 dBm In-Car
Light Green	-97 <= x < -91 dBm IB-Residential
Dark Green	-91 <= x < -35 dBm IB-Commercial

T-Mobile Search Ring

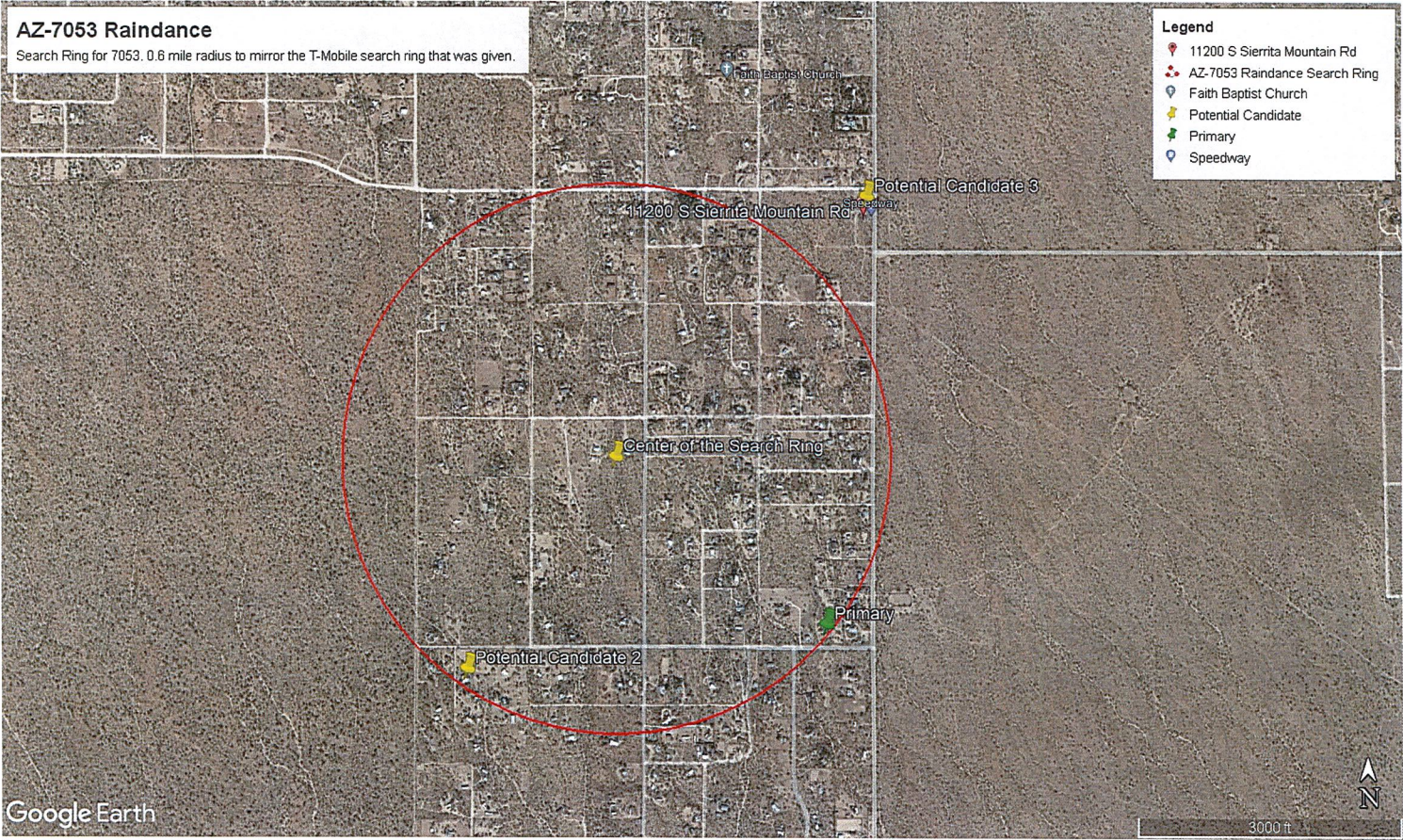

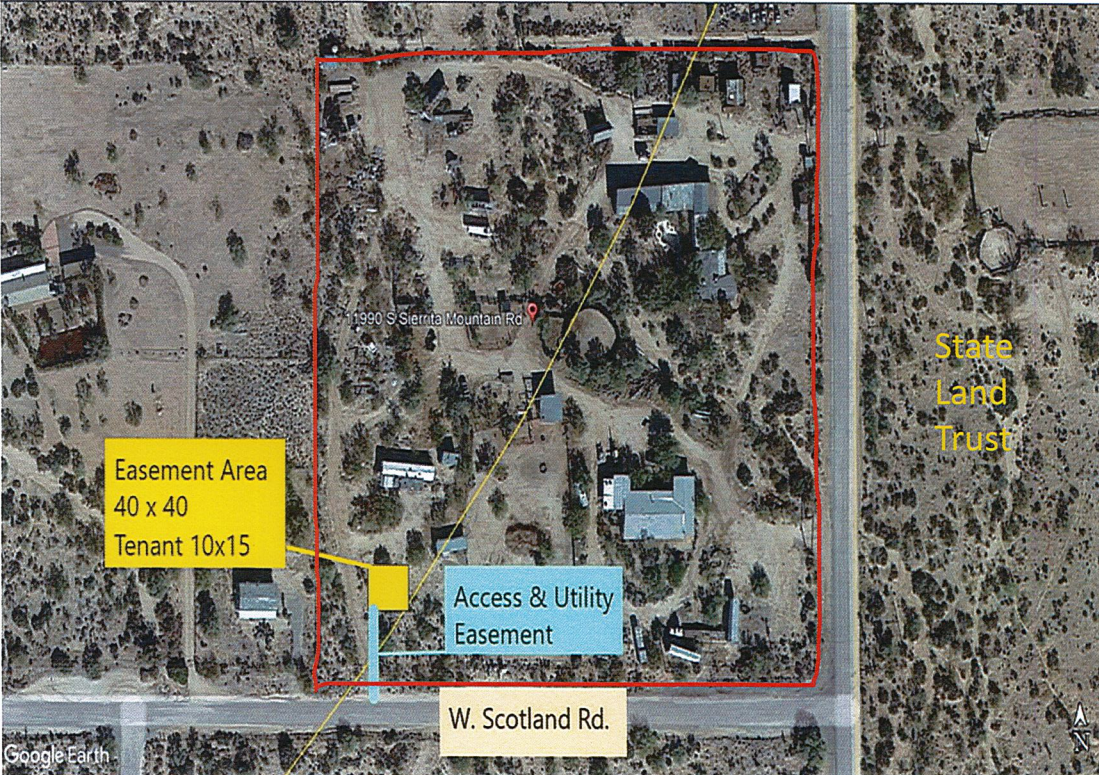
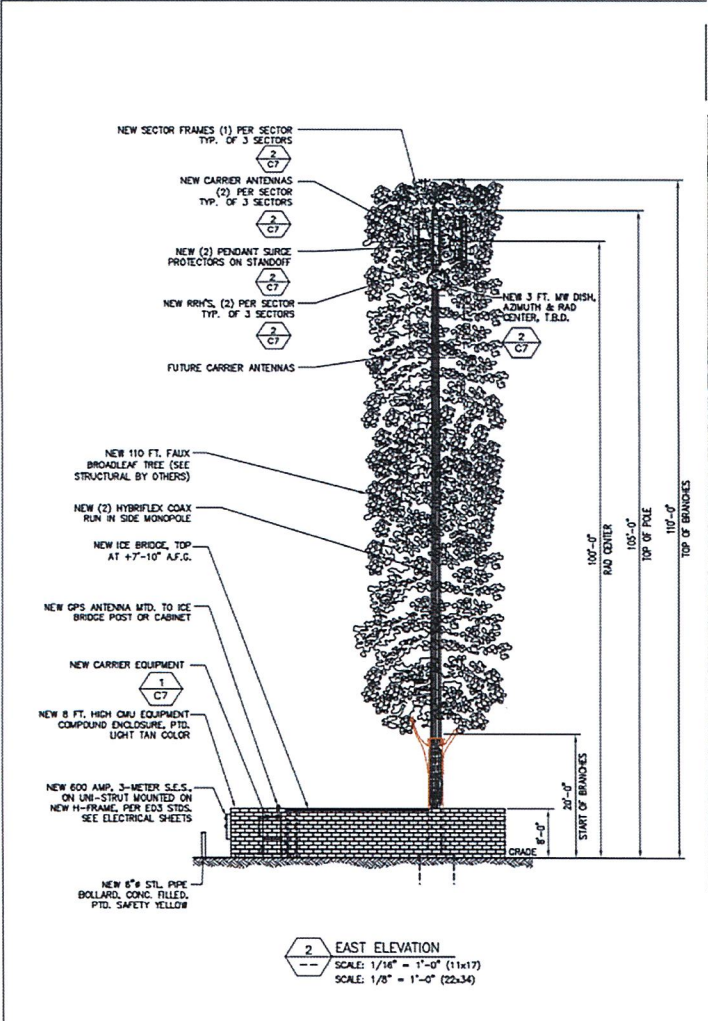



110 FOOT MONO-ELM



65 FOOT MONO-ELM

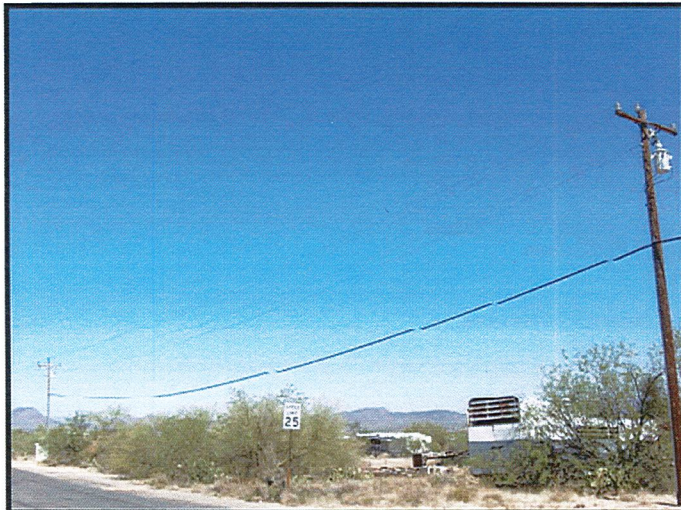

EXISTING VIEW LOOKING WEST

US-AZ-7053
SITE ID: PH68187
RAINDANCE
11990 S. SIERRITA MOUNTAIN RD.
TUCSON, AZ 85736

PREPARED BY:

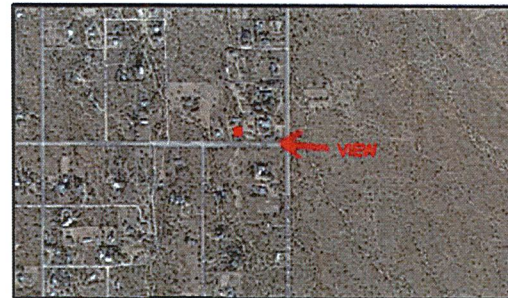

VIEW ORIENTATION MAP



[This document] provides a general summary and is for information/educational purposes only. It is not intended to be comprehensive, nor does it constitute legal advice. Specific legal advice should always be sought before taking or refraining from taking any action.

606803132.1