



BOARD OF SUPERVISORS AGENDA ITEM REPORT

Requested Board Meeting Date: 10/19/2021

**= Mandatory, information must be provided*

Click or tap the boxes to enter text. If not applicable, indicate "N/A".

***Title:**

Precinct Line Adjustments

***Introduction/Background:**

Per A.R.S. §16-411(A), the Board of Supervisors shall establish a convenient number of election precincts in the county and define the boundaries of the precincts on or before October 1 of each year preceding the year of a general election. Although the Board has already decided not to change the number of election precincts prior to the 2022 Election Cycle, the Elections Department is requesting that the Board approve several precinct line adjustments.

***Discussion:**

The Elections Department has identified multiple areas where precinct lines cut through individual parcels, which creates confusion as to which precinct/district the parcel belongs in. Often this occurs when a subdivision is built after precinct lines have been established. To the extent possible, the Elections Department is trying to ensure that no individual properties are split by a precinct line. The attached document shows the areas where adjustments are being proposed.

***Conclusion:**

If the proposed precinct line adjustments are approved, the individual parcels will no longer be split by precinct lines. The number of precincts in Pima County will remain the same.

***Recommendation:**

The Elections Department recommends approval of the precinct line adjustments.

***Fiscal Impact:**

None.

***Board of Supervisor District:**

☐ 1 ☐ 2 ☐ 3 ☐ 4 ☐ 5 ☒ All

Department: Elections

Telephone: 724-6830

Contact: Anne Lillie

Telephone: 724-6869

Department Director Signature: _____

Barack Nelson

Date: 9-30-21

Deputy County Administrator Signature: _____

Dave

Date: _____

County Administrator Signature: _____

Date: 10/20/21

2021 Precinct Line Adjustments

The Elections Department has identified multiple areas where precinct lines cut through individual parcels. Often this occurs when a subdivision is built after precinct lines have been established. To the extent possible, the Elections Department is trying to ensure that no individual properties are split by a precinct line. These changes are in addition to the list of proposed combined precincts. We propose adjusting the lines between the following precincts:

Precincts	BOS District	Nearest Cross Streets or General Location	Explanation of change starts on page:
125, 241	1	Cloud Road and Pantano Road	2
145, 169, 172	1	Tangerine Road and Rancho Vistoso	4
171, 214	1	River Road and Craycroft Road	7
127, 184	1	Dove Mountain area	10
155, 196	2	Country Club Road and Los Reales Road	13
227, 231	2	Rancho Sahuarita	15
039, 182	4	Golf Links Road and Harrison Road	17
109, 198, 224	4	Colossal Cave Road and Mary Ann Cleveland Way	20

Current line:

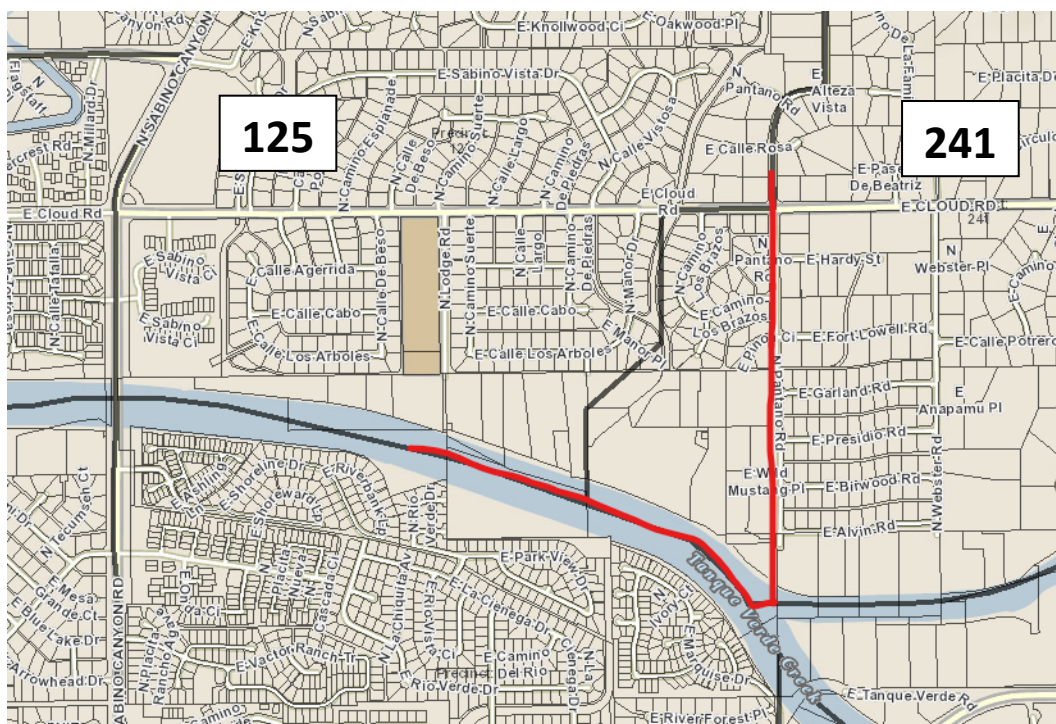
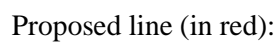

PRECINCT 241 - PROPOSED

Beginning at the intersection of Sabino Canyon Creek and an unnamed road between Sunpeak Lane and Turminline Drive;
Thence, Northwesterly along the unnamed road to Rockcliff Road;
Thence, Northwesterly along Rockcliff Road to Snyder Road;
Thence, West along Snyder Road to Sabino Canyon Road;
Thence, Southwesterly along Sabino Canyon road to Sabino Mountain Road;
Thence, South along Sabino Mountain Road to Quail Canyon Drive;
Thence, Southeasterly along Quail Canyon Drive to Boulder Canyon Place;
Thence, West and South along Boulder Canyon Place and Boulder Canyon Place extended to Pantano Road;
Thence, South and Southeasterly along Pantano Road to Alteza Vista;
Thence, West along Alteza Vista to Pantano Road;
Thence, South along Pantano Road and Pantano Road extended to the Tanque Verde Creek;
Thence, Southeasterly along the Tanque Verde Creek to the Sabino Canyon Creek;
Thence, Easterly and Northeasterly along the Sabino Canyon Creek to an unnamed road, the point of beginning.

PRECINCT 125/171 – PROPOSED (in addition to this change, 125 is also being combined with 171)

Beginning at the intersection of Snyder Road and Sabino Canyon Road;
Thence, West along Snyder Road to Kolb Road;
Thence, North along Kolb Road to Territory Drive;
Thence, Southwest along Territory Drive to an unnamed wash between Territory Avenue and Via Velazquez;
Thence, South along the unnamed Wash to Wilmot Road;
Thence, South along Wilmot Road to Tanuri Hills Wash West;
Thence, South along Tanuri Hills Wash West to Tanuri Wash;
Thence, South along Tanuri Wash to River Road;
Thence, East along River Road to Sabino Canyon Road;
Thence, Southerly on Sabino Canyon Road to the Tanque Verde Creek;
Thence, Easterly along the Tanque Verde Creek to Pantano Road extended;
Thence, North along Pantano Road extended and Pantano Road to Alteza Vista;
Thence, East on Alteza Vista to Pantano Road;
Thence, Northerly along Pantano Road and Pantano Road extended to Boulder Canyon Place;
Thence, Northerly and East along Boulder Canyon Place to Quail Canyon Drive;
Thence, Northerly and Westerly along Quail Canyon Drive to Sabino Mountain Drive;
Thence, Northerly and Westerly along Sabino Mountain Drive to Sabino Canyon Road;
Thence, Northeasterly along Sabino Canyon Road to Snyder Road, the point of beginning.

Precincts 145, 169, and 172

Current lines:

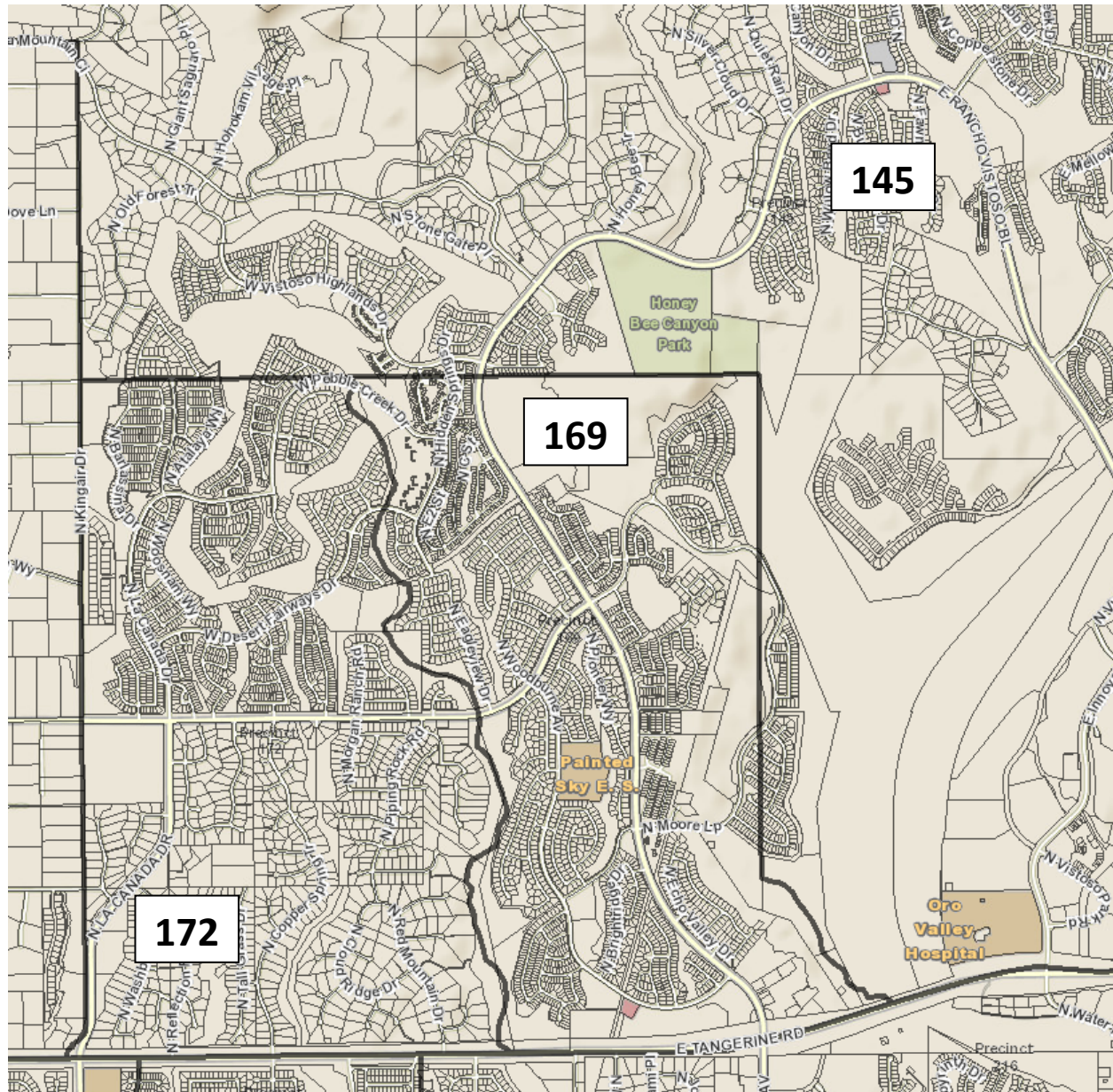

[illegible]

PRECINCT 145 - PROPOSED

Beginning at the intersection of Oracle Road and the north-south ½ Section line of Section 20, T 11 S, R 14 E;
Thence, West along the Section line to the east-west ½ Section line of Section 20, T 11 S, R 14 E;
Thence, North along Section lines to the north-south ½ Section line of Section 17, T 11 S, R 14 E;
Thence, West along the North-South half line of Section 17, T 11 S, R 14 E to the eastern boundary of
Section 13, T 11 S, R 13 E;
Thence, North along the Section line to the ¼ north-south Section line of Section 13, T 11 S, R 13 E;
Thence, West along the Section line to the east boundary of Section 14, T 11 S, R 13 E;
Thence; North along the section line to the north boundary line of the town of Oro Valley;
Thence, West, South, West, South, West, South, along the border of the Town Of Oro Valley to the north boundary
line of Section 22, T 11 S, R 13 E;
Thence, East along section lines to the east boundary line of Section 22, T 11 S, R 13 E;
Thence, South along section lines to Tortolita Mountain Circle;
Thence, Southeasterly along Tortolita Mountain Circle to Rancho Vistoso Boulevard;
Thence, Easterly along Rancho Vistoso Boulevard to Honey Bee Wash;
Thence, Southerly along Honey Bee Wash to Big Wash;
Thence, Southerly along Big Wash to Tangerine Road;
Thence, East along Tangerine Road to Oracle Road;
Thence, North and Northeast along Oracle Road to the north-south 1/2 Section line of Section 20, T 11 S, R 14 E,
the point of beginning.

PRECINCT 169 - PROPOSED

Beginning at the intersection of Rancho Vistoso Boulevard and the Honey Bee Wash;
Thence, Westerly and Southerly along Rancho Vistoso Boulevard to Moore Road;
Thence; Southwesterly along Moore Road to Highlands Wash;
Thence, Southerly along Highlands Wash to Tangerine Road;
Thence, East along Tangerine Road to Big Wash;
Thence, Northerly along Big Wash to Honey Bee Wash;
Thence, Northwesterly along Honey Bee Wash to Rancho Vistoso Boulevard; the point of beginning.

PRECINCT 172 - PROPOSED

Beginning at the intersection of Rancho Vistoso Boulevard and Tortolita Mountain Circle;
Thence; Northwesterly along Tortolita Mountain Circle to the east boundary line of Section 22, T 11 S, R 13 E;
Thence, South along the section line to La Cañada Drive;
Thence, Southerly along La Cañada Drive to Tangerine Road;
Thence, East along Tangerine Road to the Highlands Wash;
Thence, Northerly along Highlands Wash to Moore Road;
Thence; Northeasterly along Moore Road to Rancho Vistoso Boulevard;
Thence, Northerly along Rancho Vistoso Boulevard to Tortolita Mountain Circle, the point of beginning.

Precincts 171 and 214

Current line:

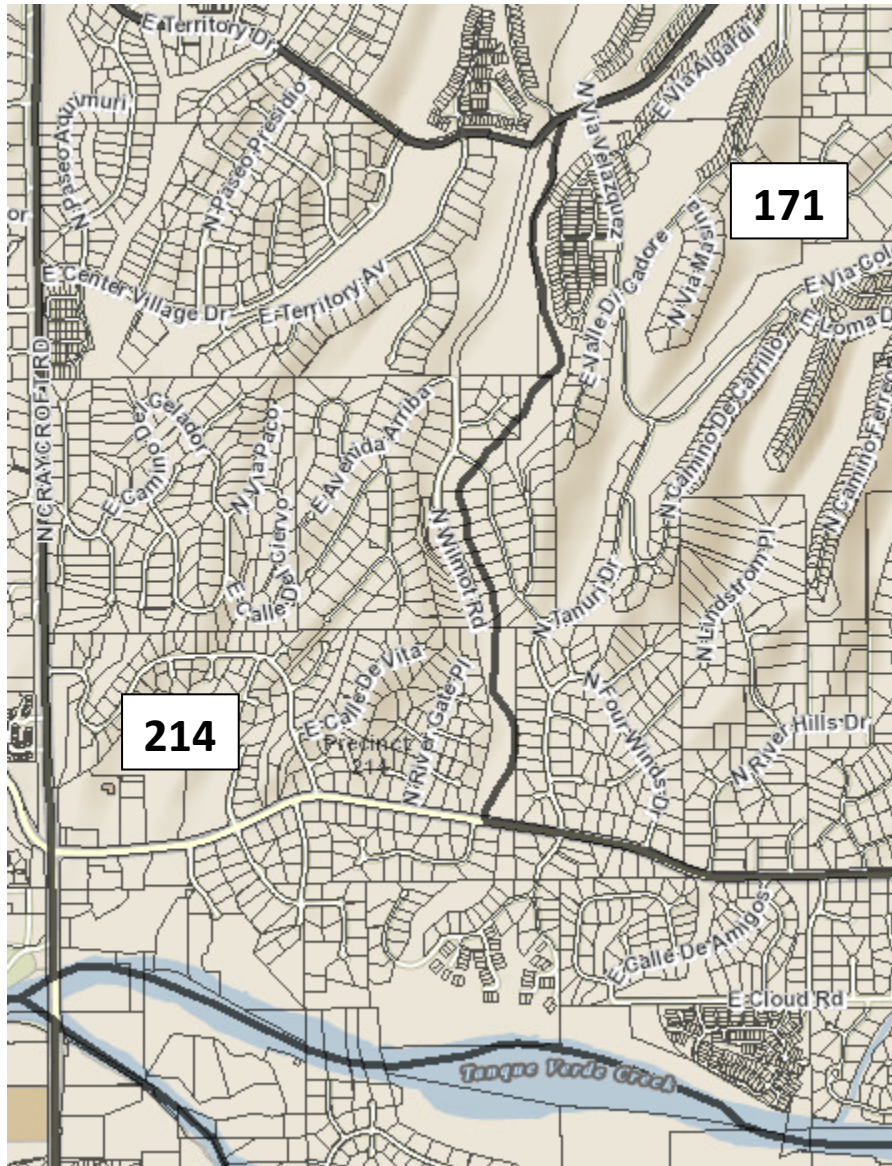

[illegible]

PRECINCT 214/239 (in addition to this change, 214 is being combined with 239)

Beginning at the intersection of Sabino Canyon Road and Sunrise Drive;
Thence, West along Sunrise Drive to Craycroft Road;
Thence, South along Craycroft Road to the Rillito River;
Thence, Easterly along the Rillito River to the Tanque Verde Creek;
Thence, Easterly along the Tanque Verde Creek to Sabino Canyon Road;
Thence, North and Northeasterly along Sabino Canyon Road to River Road;
Thence, West along River Road to Tanuri Wash;
Thence, North along Tanuri Wash to Tanuri Hills Wash West;
Thence, North along Tanuri Hills Wash West to Wilmot Road;
Thence, North along Wilmot Road to Tanuri Hills Wash West;
Thence, Northerly along Tanuri Hills Wash West to Territory Drive;
Thence, Northeasterly along Territory Drive to Kolb Road;
Thence, Southerly along Kolb Road to Snyder Road;
Thence, East along Snyder Road to Sabino Canyon Road;
Thence, North along Sabino Canyon Road to Sunrise Drive, the point of beginning.

PRECINCT 125/171 (in addition to this change, 171 is being combined with 125)

Beginning at the intersection of Snyder Road and Sabino Canyon Road;
Thence, West along Snyder Road to Kolb Road;
Thence, North along Kolb Road to Territory Drive;
Thence, Southwest along Territory Drive to an unnamed wash between Territory Avenue and Via Velazquez;
Thence, South along the unnamed Wash to Wilmot Road;
Thence, South along Wilmot Road to Tanuri Hills Wash West;
Thence, South along Tanuri Hills Wash West to Tanuri Wash;
Thence, South along Tanuri Wash to River Road;
Thence, East along River Road to Sabino Canyon Road;
Thence, Southerly on Sabino Canyon Road to the Tanque Verde Creek;
Thence, Easterly along the Tanque Verde Creek to Pantano Road extended;
Thence, North along Pantano Road extended and Pantano Road to Alteza Vista;
Thence, East on Alteza Vista to Pantano Road;
Thence, Northerly along Pantano Road and Pantano Road extended to Boulder Canyon Place;
Thence, Northerly and East along Boulder Canyon Place to Quail Canyon Drive;
Thence, Northerly and Westerly along Quail Canyon Drive to Sabino Mountain Drive;
Thence, Northerly and Westerly along Sabino Mountain Drive to Sabino Canyon Road;
Thence, Northeasterly along Sabino Canyon Road to Snyder Road, the point of beginning.

Precincts 127 and 184

Current lines:

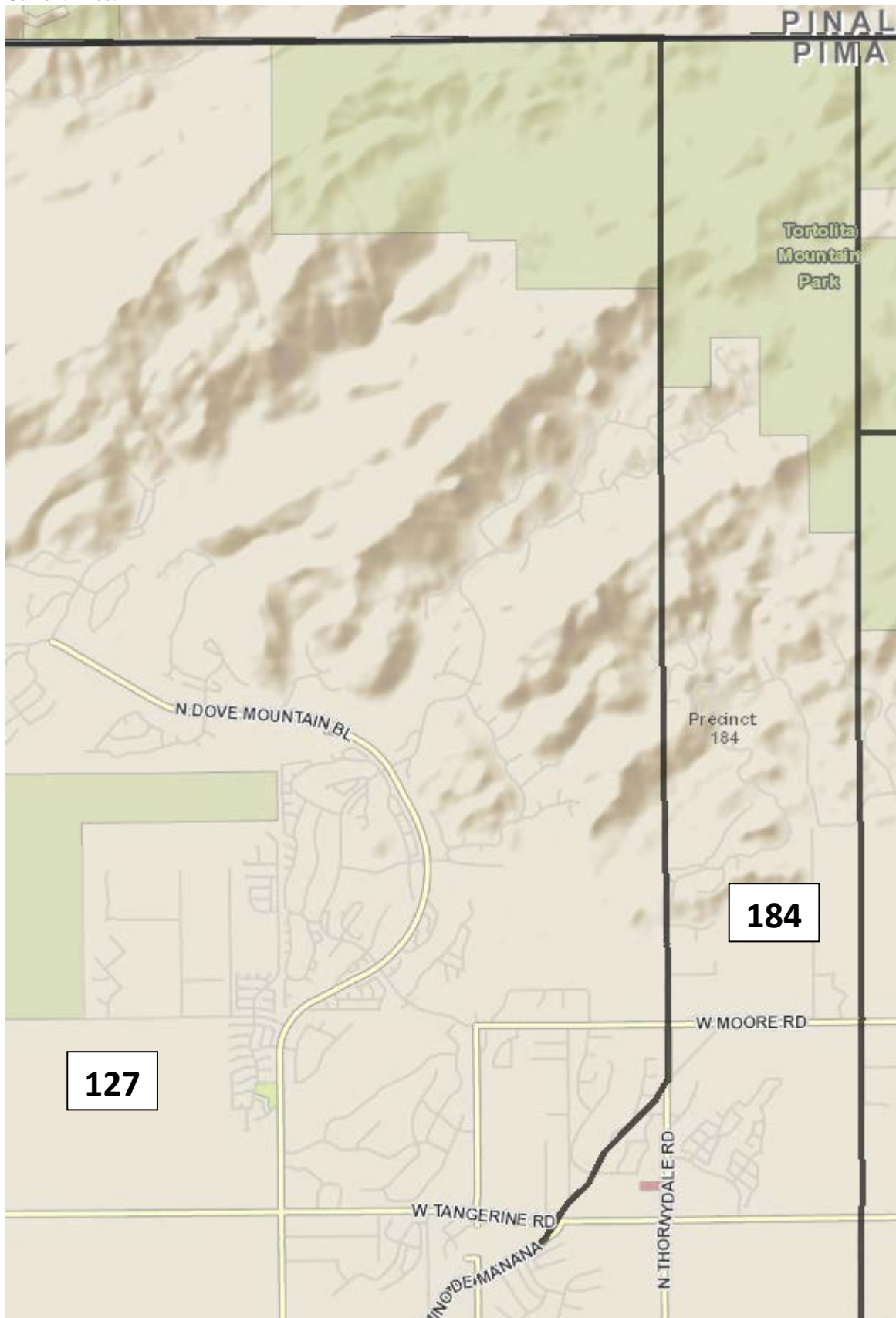

Proposed line (in red):



PRECINCT 127 - PROPOSED

Beginning at the intersection of the Pima-Pinal County Boundary and Thornydale Road extended;
 Thence, West, South and West along the Pima-Pinal County Boundary Line to the Town of Marana Boundary line;
 Thence, South, East, South, East, South, East, South, East, South, East, South, East, South, East, and South, along the Town of Marana boundary to the ¼ east-west section line of Section 31, T 11 S, R 12 E;
 Thence, West along the section line to a utility easement in Section 31, T 11 S, R 12 E;
 Thence, South along the utility easement to Tangerine Farms Road extended;
 Thence, West and Northwest along Tangerine Farms Road extended and Tangerine Farms Road to Tangerine Road;
 Thence, Southwest along Tangerine Road to I-10;
 Thence, Southeasterly along I-10 to Dalton Place extended;
 Thence, Northeast and North along Dalton Place extended and Dalton Place to Twin Peaks Road;
 Thence, Northeasterly along Twin Peaks Road to Camino de Manana;
 Thence, Northeasterly along Camino de Manana to Tangerine Road;
 Thence, West along Tangerine Road to Dove Mountain Boulevard;
 Thence, Northerly along Dove Mountain Boulevard to an unnamed wash (located approximately halfway between Paseo Vista Solana and Secret Springs Drive);
 Thence, Northeasterly along the unnamed wash to Wild Burro Canyon Wash;
 Thence, Northeasterly along Wild Burro Canyon Wash to Thornydale Road extended (concurrent with the western edge of Section 5, Township 11 S, Range 13 E);
 Thence, North along Thornydale Road extended to the Pima-Pinal County Boundary Line, the point of beginning.

PRECINCT 184/200 (in addition to this change, 184 is being combined with 200)

Beginning at the intersection of Shannon Road extended and the Pima-Pinal County Boundary Line;
 Thence, West along the Pima-Pinal County Boundary line to Thornydale Road extended (concurrent with the western edge of Section 5, Township 11 S, Range 13 E);
 Thence, South along Thornydale Road extended to Wild Burro Canyon Wash;
 Thence, Southwesterly along Wild Burro Canyon Wash to an unnamed wash;
 Thence, Southwesterly along the unnamed wash to Dove Mountain Boulevard;
 Thence, Southerly along Dove Mountain Boulevard to Tangerine Road;
 Thence, Easterly along Tangerine Road to Camino De Manana;
 Thence, Southwest along Camino de Manana to Twin Peaks Road;
 Thence, Southwest along Twin Peaks Road to the south boundary of Section 15, T 12 S, R 12 S;
 Thence, East along the south boundary of Section 15, T 12 S, R 12 S, to Linda Vista Boulevard;
 Thence, East along Linda Vista Boulevard to Carolanne Drive;
 Thence, North along Carolanne Drive to Lambert Lane;
 Thence, East along Lambert Lane to Camino De Oeste;
 Thence, North along Camino De Oeste to Turkey Lane;
 Thence, East along Turkey Lane to Paisano Avenue;
 Thence, South along Paisano Avenue to Potvin Lane;
 Thence, East along Potvin Lane to Thornydale Road;
 Thence, South along Thornydale Road to Lambert Lane;
 Thence, East along Lambert Lane to the extension of Camino Del Plata (concurrent with the north-south half-section line of Section 16, T 12 S, R 13 E);
 Thence, South along Camino Del Plata extended to the Oasis Road extended (concurrent with the center point of Section 16, T 12 S, R 13 E);
 Thence, East along Oasis Road extended to La Cholla Boulevard;
 Thence, North along La Cholla Boulevard to Tangerine Road;
 Thence, East along Tangerine Road to King Air Drive extended;
 Thence, North along King Air Drive extended, King Air Drive, and King Air Drive extended northward to the southeast corner of Section 15, T 11 S, R 13 E;
 Thence, West along the south boundary line of Section 15, T 11 S, R 13 E to the southwest corner of Section 15, T 11 S, R 13 E (being coincident with the town of Oro Valley boundary line);
 Thence, North, East, North, East and North along the Town of Oro Valley boundary lines to the northeast corner of Section 15, T 11 S, R 13 E;
 Thence, West along the section lines to east boundary of Section 8, T 11 S, R 13 E, which is concurrent with Shannon Road extended;
 Thence, North along Shannon Road extended to the Pima-Pinal County Boundary Line, the point of beginning.

Precincts 155 and 196

Current line:

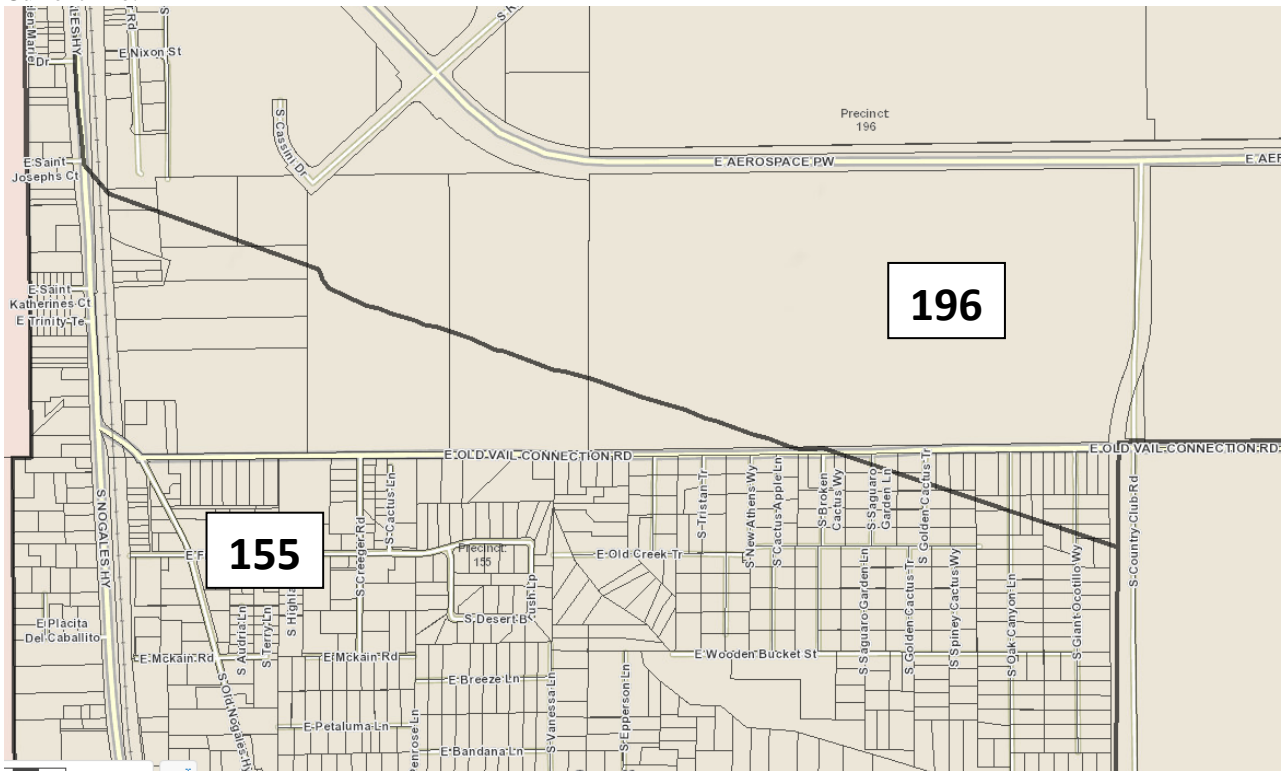

Proposed line (in red):

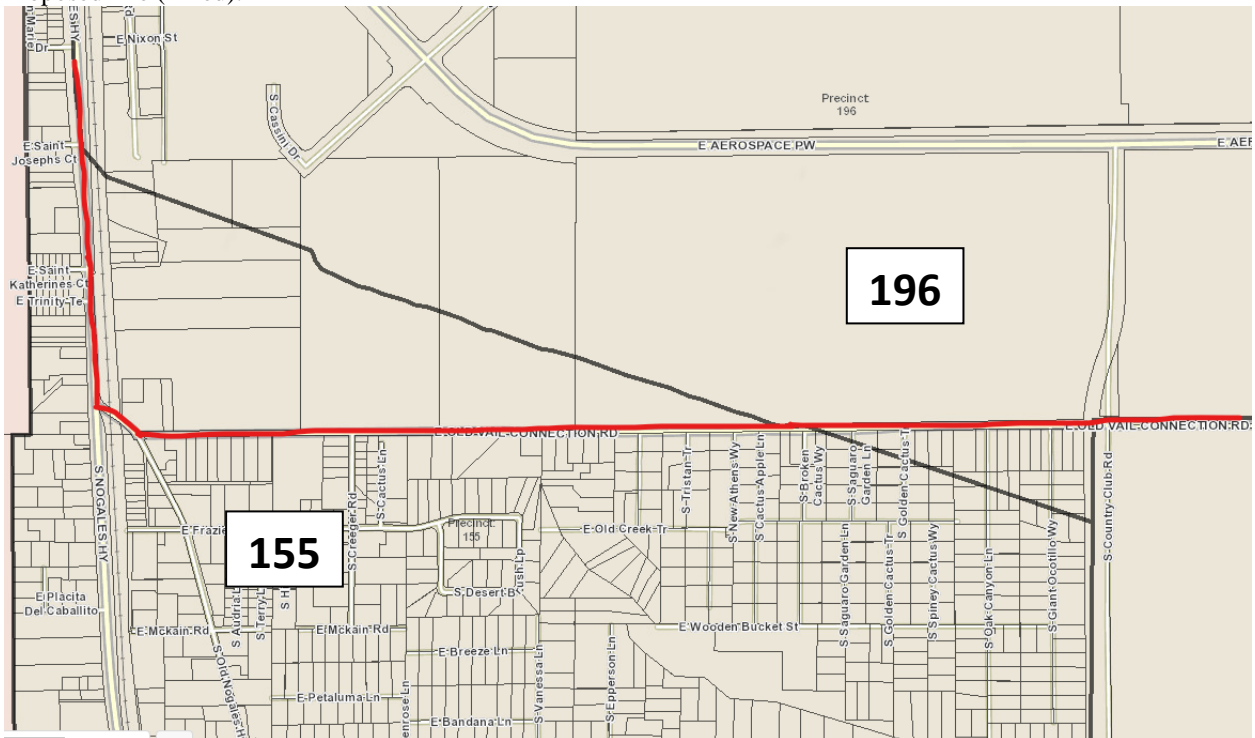

PRECINCT 155 - PROPOSED

Beginning at the intersection of Hermans Road extended and the boundary line of the San Xavier District of the Tohono O'odham Nation;

Thence, South along the San Xavier District boundary line to Pima Mine Road;

Thence, East along Pima Mine Road to Nogales Highway;

Thence, North along the Nogales Highway to ½ north-south section line of Section 30, T 16 S, R 14 E;

Thence, East along the ½ north-south section lines to the east border of Section 29, T 16 S, R 14 E;

Thence, North along section lines to Old Vail Connection Road;

Thence, West along Old Vail Connection Road to Old Nogales Highway;

Thence, Northwest along Old Nogales Highway to Nogales Highway;

Thence, North along Nogales Highway to Hermans Road extended;

Thence, West along Hermans Road extended to the boundary line of the San Xavier District, the point of beginning.

PRECINCT 19/54/196 – PROPOSED (in addition to this change, 196 is being combined with 19 and 54)

Beginning at the intersection of Wilmot Road and Highway I-10;

Thence, Northwesterly along Highway I-10 to Van Buren Avenue extended;

Thence, North along Van Buren Avenue extended and Van Buren Avenue to Littletown Road;

Thence, West along Littletown Road to Craycroft Road;

Thence, North along Craycroft Road and Craycroft Road extended to the City of Tucson Boundary Line (at Drexel Road extended);

Thence, Northwesterly along the City of Tucson Boundary Line to Irvington Road;

Thence, West along Irvington Road to Alvernon Way;

Thence, South along Alvernon Way to Valencia Road;

Thence, West along Valencia Road to the Union Pacific Railroad tracks;

Thence, South along the railroad tracks to the boundary of the San Xavier District, Tohono O'odham Nation (at the intersection of Los Reales Road extended);

Thence, South along the boundary of the San Xavier District to Hermans Road extended;

Thence, East along Hermans Road extended to Nogales Highway;

Thence, South along Nogales Highway to Old Nogales Highway;

Thence, Southeast along Old Nogales Highway to Old Vail Connection Road;

Thence, East along Old Vail Connection Road to Wilmot Road;

Thence, North along Wilmot Road to Highway I-10, the point of beginning.

Precincts 227 and 231

Current Line:

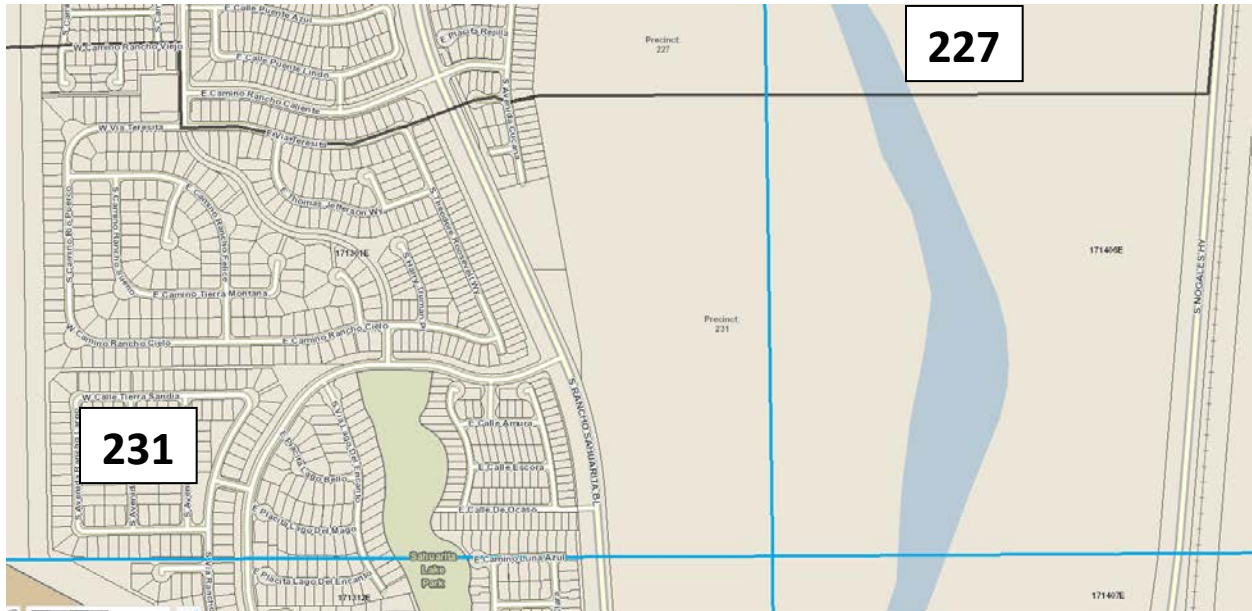

Proposed line (in red):

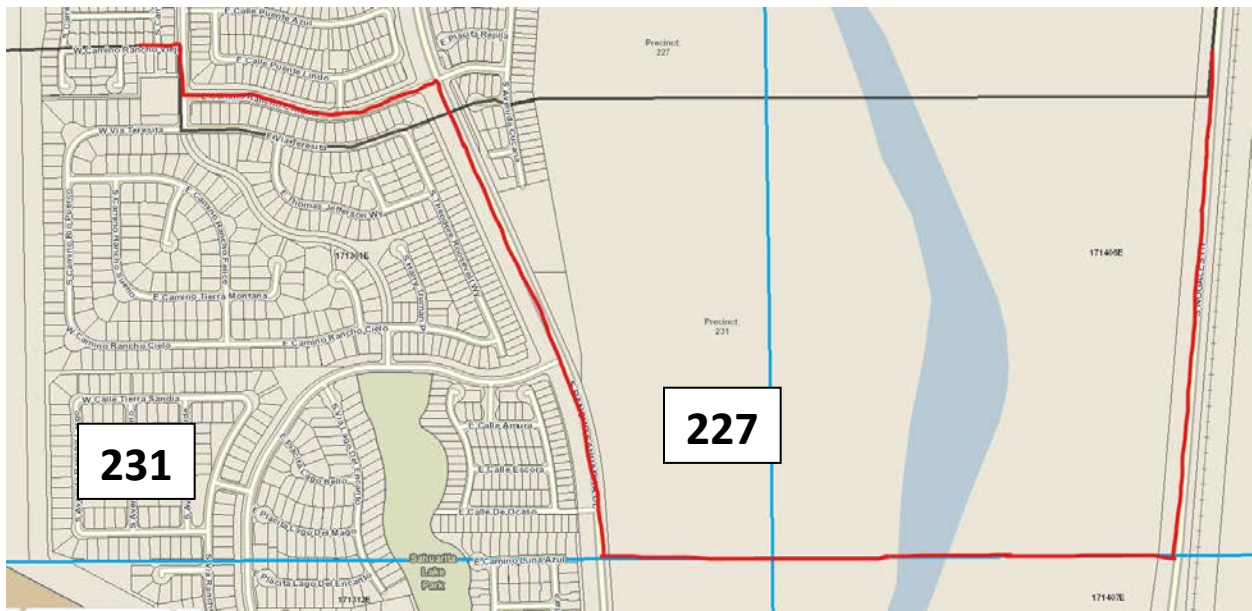

PRECINCT 227 - PROPOSED

Beginning at the intersection of Nogales Highway and Pima Mine Road;
Thence, West along Pima Mine Road to Interstate Highway I-19;
Thence, South along Interstate Highway I-19 to the extension of Camino Rancho Viejo;
Thence, East along the extension of Camino Rancho Viejo and Camino Rancho Viejo to Camino Larga Vista;
Thence, South along Camino Larga Vista to Camino Rancho Caliente;
Thence, Easterly along Camino Rancho Caliente to Rancho Sahuarita Boulevard;
Thence, Southerly along Rancho Sahuarita Boulevard to the north boundary of Section 12, T 17 S, R 13 E;
Thence, East along section lines to Nogales Highway;
Thence, North along Nogales Highway to Pima Mine Road, the point of beginning.

PRECINCT 231 - PROPOSED

Beginning at the intersection of Wilmot Road and Old Vail Connection Road;
Thence, West along Old Vail Connection Road to Country Club Road;
Thence, South along Country Club Road and Country Club Road extended to the ½ section line of Section 29, T 16 S, R 14 E;
Thence, East along the section line to Nogales Highway;
Thence, South along Nogales Highway to the north boundary of Section 7, T 17 S, R 14 E;
Thence, West along section lines to Rancho Sahuarita Boulevard;
Thence, Northerly along Rancho Sahuarita Boulevard to Camino Rancho Caliente;
Thence, Westerly along Camino Rancho Caliente to Camino Larga Vista;
Thence, North along Camino Larga Vista to Camino Rancho Viejo;
Thence, West along Camino Rancho Viejo and Camino Rancho Viejo extended to Highway I-19;
Thence, South along Highway I-19 to the railroad tracks;
Thence, East along the railroad tracks to Avenida de Augusto;
Thence, South along Avenida de Augusto to Duval Road;
Thence, East along Duval Road and Duval Road extended to the east boundary of the Town of Sahuarita;
Thence, Northerly along the Town of Sahuarita Boundary Line to Davis Road;
Thence, East along Davis Road and Davis Road extended to Delgado Road;
Thence, South along Delgado Road to El Toro Road;
Thence, East along El Toro Road to a power line road;
Thence, North along a power line road to Sahuarita Road;
Thence, East along Sahuarita Road to Wilmot Road;
Thence, North along Wilmot Road to Old Vail Connection Road, the point of beginning.

Current line:

Current line:



Proposed line (in red):

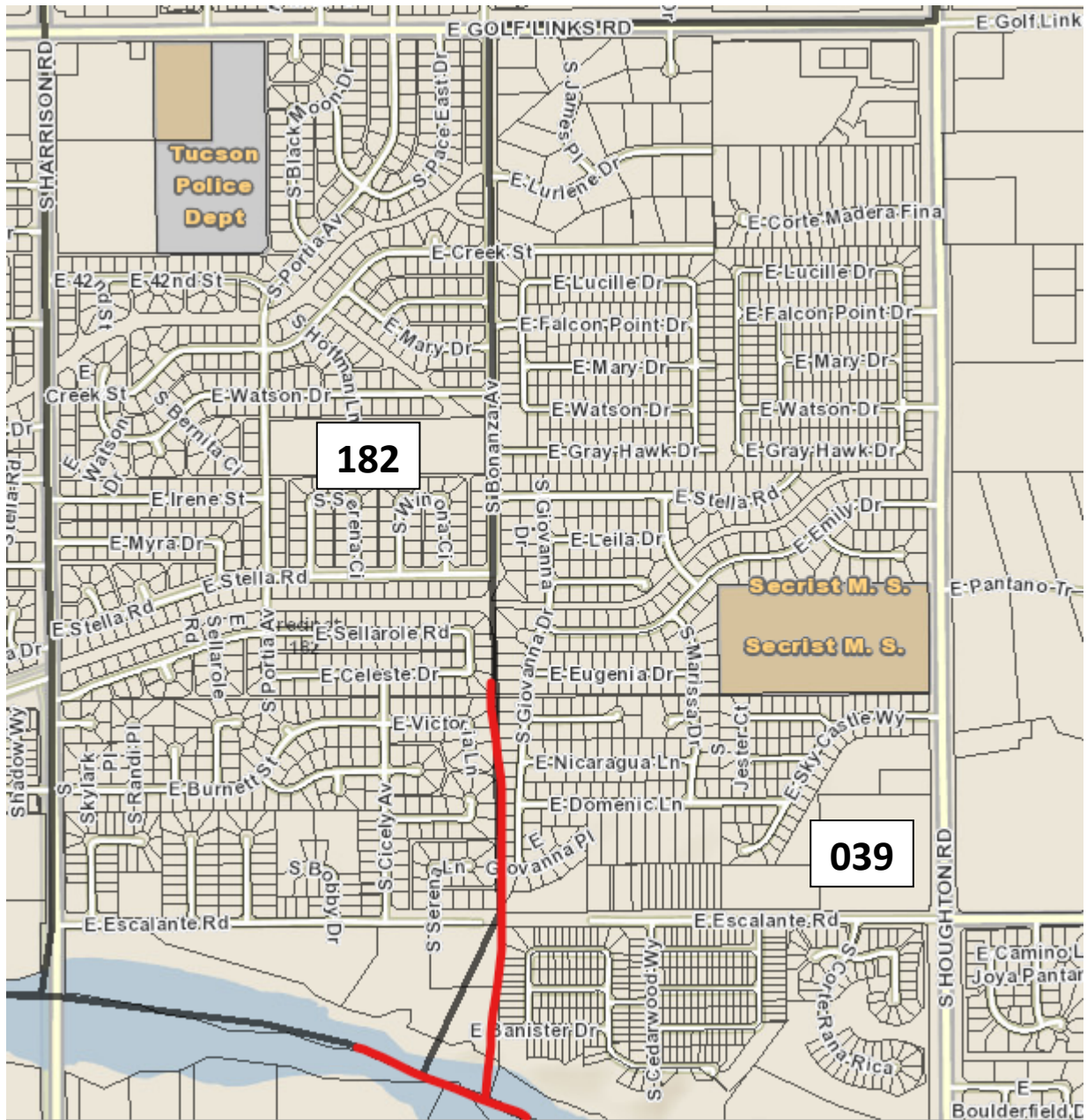

PRECINCT 182 - PROPOSED

Beginning at the intersection of Houghton Road and 22nd Street;
Thence, West along 22nd Street to Harrison Road;
Thence, South along Harrison Road to Pantano Wash;
Thence, Southeasterly along Pantano Wash to the extension of Bonanza Avenue;
Thence, North along Bonanza Avenue extended and Bonanza Avenue to Golf Links Road;
Thence, East along Golf Links Road to Houghton Road;
Thence, North along Houghton Road to 22nd Street, the point of beginning.

PRECINCT 39 - PROPOSED

Beginning at the intersection of 22nd Street and Melpomene Way;
Thence, West along 22nd Street to Houghton Road;
Thence, South along Houghton Road to Golf Links Road;
Thence, West along Golf Links Road to Bonanza Avenue;
Thence, South along Bonanza Avenue and Bonanza Avenue extended to the Pantano Wash;
Thence, Southeasterly along the Pantano Wash to Houghton Road;
Thence, South along Houghton Road to Irvington Road;
Thence, East along Irvington Road to the City of Tucson Boundary Line;
Thence, North, West, North, West, North and West along the City of Tucson Boundary Line to Melpomene Way;
Thence, North along Melpomene Way to 22nd Street, the point of beginning.

Current line:

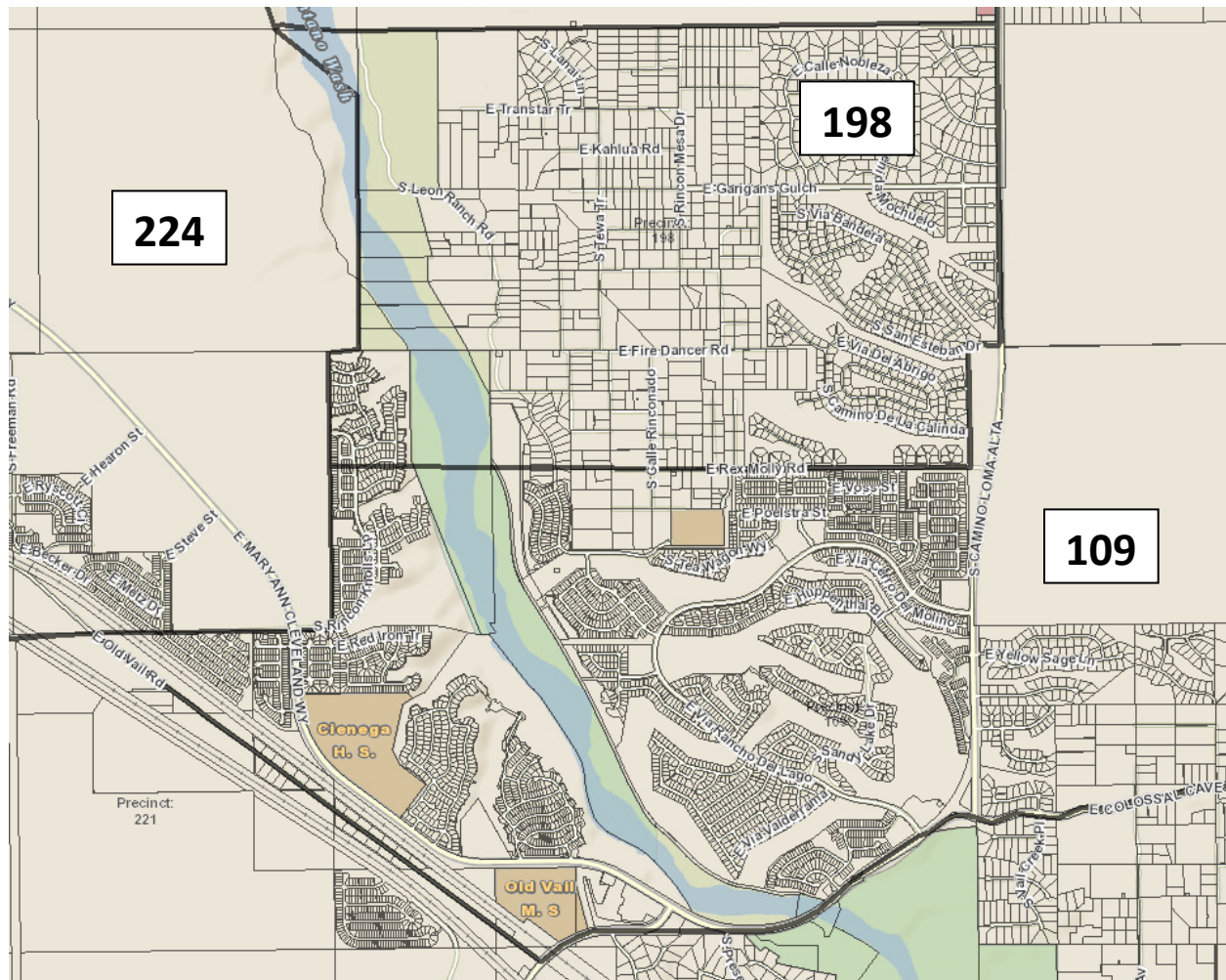

[illegible]

PRECINCT 109 - PROPOSED

Beginning at the intersection of Pistol Hill and Old Spanish Trail;
Thence, Northwesterly along Old Spanish Trail to Camino Loma Alta;
Thence, South along Camino Loma Alta to San Esteban Drive;
Thence, West along San Esteban Drive to Camino Loma Vieja;
Thence, South along Camino Loma Vieja to Rex Molly Road;
Thence, West along Rex Molly Road and Rex Molly Road extended to Mary Ann Cleveland Way;
Thence, Southeasterly along Mary Ann Cleveland Way the south boundary of Section 5, T 16 S, R 16 E;
Thence, West along the southern boundary of Section 5, T 16 S, R 16 E to Old Vail Road;
Thence, Southeast along Old Vail Road to Colossal Cave Road;
Thence, Northeasterly along Colossal Cave Road to Pistol Hill Road;
Thence, Northeasterly along Pistol Hill Road to Old Spanish Trail, the point of beginning.

PRECINCT 198 - PROPOSED

Beginning at the intersection of Camino Loma Alta and the northern boundary of Section 34, T 15 S, R 16 E;
Thence, West along the section line to the Pantano Wash;
Thence, South along the Pantano Wash to the extension of Rex Molly Road;
Thence, East along Rex Molly Road extended and Rex Molly Road to Camino Loma Vieja;
Thence, North along Camino Loma Vieja to San Esteban Drive;
Thence, East along San Esteban Drive to Camino Loma Alta;
Thence, North along Camino Loma Alta to the northern boundary of Section 34, T 15 S, R 16 E, the point of beginning.

PRECINCT 224 - PROPOSED

Beginning at the intersection of the Pantano Wash and the north boundary of Section 19, R 15 S, R 16 E;
Thence, West along section lines to Valencia Road;
Thence, West along Valencia Road to Houghton Road;
Thence, South along Houghton Road to Rita Road;
Thence, West and Northwest along Rita Road to Rees Loop;
Thence, Southwesterly, Southerly and Southeasterly along Rees Loop to a drainage ditch in Section 26, T 15 S, R 15 E;
Thence, Southwesterly along the drainage ditch and the prolongation of the drainage ditch to Old Vail Road;
Thence, Southeasterly along Old Vail Road to Houghton Road;
Thence, South along Houghton Road to Rocket Road;
Thence, Easterly along Rocket Road and Rocket Road extended to Mary Ann Cleveland Way;
Thence, Northwest along Mary Ann Cleveland Way to Rex Molly Road extended;
Thence, East on Rex Molly Road extended to the Pantano Wash;
Thence, Northwesterly along the Pantano Wash to the north boundary of Section 19, R 15 S, R 16 E, the point of beginning.