



# Pima County Clerk of the Board

Melissa Manriquez

Katrina Martinez  
Deputy Clerk

Administration Division  
33 N. Stone Avenue, Suite 100  
Tucson, AZ 85701  
Phone: (520) 724-8449 • Fax: (520) 222-0448

Management of Information & Records Division  
1640 East Benson Highway  
Tucson, Arizona 85714  
Phone: (520) 351-8454 • Fax: (520) 791-6666

March 5, 2025

Nathan Thomas Keane  
RA Sushi  
2614 Highway 516, 2nd Floor  
Old Bridge, NJ 08857

RE: Application for Agent Change/Acquisition of Control/Restructure  
Arizona Liquor License Job No.: 314832  
RA Sushi

Dear Mr. Keane:

Notice is hereby given that the Pima County Board of Supervisors will hold a hearing in reference to the above application. Please be advised that the hearing has been scheduled for Tuesday, March 18, 2025, at 9:00 a.m. or thereafter, to be held at the following location:

Pima County Administration Building  
Board of Supervisors Hearing Room  
130 West Congress, 1st Floor  
Tucson, Arizona 85701

If you have any questions pertaining to this hearing, please contact this office at (520)724-8449.

Sincerely,

A handwritten signature in black ink, appearing to read "Melissa Manriquez".

Melissa Manriquez  
Clerk of the Board



Pima County Clerk of the Board  
Melissa Manriquez

Katrina Martinez  
Deputy Clerk

Administration Division  
33 N. Stone Avenue, Suite 100  
Tucson, AZ 85701  
Phone: (520) 724-8449 • Fax: (520)222-0448

Management of Information & Records Division  
1640 East Benson Highway  
Tucson, Arizona 85714  
Phone: (520) 351-8454 • Fax: (520) 791-6666

TO: Pima County Sheriff's Department  
Investigative Support Unit

FROM: Rosy Millan  
Administrative Specialist I

DATE: March 5, 2025

RE: Sheriff's Report - Application for Agent Change/Acquisition of Control/  
Restructure

Attached is the application of:

Nathan Thomas Keane  
d.b.a. RA Sushi  
2905 E. Skyline Drive, No. 289  
Tucson, AZ 85718

Arizona Liquor License Job No. 314832

SHERIFF'S REPORT

DATE: 03/05/2025

Is there any reason this application should not be recommended for approval?

Nothing adverse found during a history check of the applicant.

Ryan Roker  
Investigative Support Unit Supervisor

When completed, please return to cob\_mail@pima.gov.

MAR 05 25 AM 11:13 POC CLK OF BO

RM

25-01-0145

State of Arizona  
Department of Liquor Licenses and Control

Created 03/04/2025 @ 11:27:12 AM

Local Governing Body Report

**LICENSE**

Number:	12103552	Type:	012 RESTAURANT
Name:	RA SUSHI		
State:	Pending		
Issue Date:		Expiration Date:	09/30/2025
Original Issue Date:	11/06/2003		
Location:	2905 E SKYLINE DRIVE #289 TUCSON, AZ 85718 USA		
Mailing Address:	2614 HIGHWAY 516 2ND FLOOR ATTN LINDSEY FARINA OLD BRIDGE, NJ 08857 USA		
Phone:	(520)615-3970		
Alt. Phone:	(786)815-7993		
Email:	LFARINA@SKENELAWFIRM.COM		

Mixed Cocktails To Go Privilege Leased from License 06070493

Currently, this license has pending applications.

**AGENT**

Name:	NATHAN THOMAS KEANE
Gender:	Male
Correspondence Address:	2614 HIGHWAY 516 2ND FLOOR ATTN LINDSEY FARINA OLD BRIDGE, NJ 08857 USA
Phone:	(786)815-7993
Alt. Phone:	(480)703-2592
Email:	NKEANE@RASUSHI.COM

**OWNER**

60th - 5/3/25  
105th - 6/11/25

MAR 04 23 PM 04:52:10 CLK OF RD  
RM

Name: RA SUSHI TUCSON CORP  
Contact Name: NATHAN THOMAS KEANE  
Type: CORPORATION  
AZ CC File Number: F10662996 State of Incorporation: DE  
Incorporation Date: 02/24/2003  
Correspondence Address: 2614 HIGHWAY 516  
2ND FLOOR ATTN LINDSEY FARINA  
OLD BRIDGE, NJ 08857  
USA  
Phone: (786)815-7993  
Alt. Phone:  
Email: LFARINA@SKENELAWFIRM.COM

**Officers / Stockholders**

Name:	Title:	% Interest:
RA SUSHI HOLDING CORP	Stockholder	100.00
THOMAS JAMES BALDWIN	President/CEO	
CRISTINA LAGUERUELA MENDOZA	Secretary	

**SAFFLOWER HOLDINGS CORP - President**  
**TOG KAIZEN ACQUISITION LLC - Treasurer**  
**THE ONE GROUP LLC - CFO**  
**BENIHANA INC - President**  
**BENIHANA NATIONAL CORP (DE) - President**

Name: TYLER BEK LOY  
Gender: Male  
Correspondence Address: 2614 HIGHWAY 516  
2ND FLOOR ATTN LINDSEY FARINA  
OLD BRIDGE, NJ 08857  
USA  
Phone: (303)968-0148  
Alt. Phone: (303)228-9927  
Email: ALEX.TABOLSKY@TOGRP.COM

**RA SUSHI HOLDING CORP - CEO, Pres**  
**RA SUSHI TUCSON CORP - President/CEO**

Name: THOMAS JAMES BALDWIN  
Gender: Male  
Correspondence Address: 2614 HIGHWAY 516  
2ND FLOOR ATTN LINDSEY FARINA  
OLD BRIDGE, NJ 08857  
USA  
Phone: (305)702-2889  
Alt. Phone:  
Email: LFARINA@SKENELAWFIRM.COM

**BENIHANA INC - Stockholder**

Name: SAFFLOWER HOLDINGS CORP  
Contact Name: NATHAN KEANE  
Type: CORPORATION  
AZ CC File Number: State of Incorporation:  
Incorporation Date:  
Correspondence Address: 2614 HIGHWAY 516  
2ND FLOOR ATTN LINDSEY FARINA  
OLD BRIDGE, NJ 08857  
USA  
Phone: (786)815-7993  
Alt. Phone: (480)703-2592  
Email: NKEANE@RASUSHI.COM

**RA SUSHI HOLDING CORP - Sec  
RA SUSHI TUCSON CORP - Secretary**

Name: CRISTINA LAGUERUELA MENDOZA  
Gender: Female  
Correspondence Address: 2614 HIGHWAY 516  
2ND FLOOR ATTN LINDSEY FARINA  
OLD BRIDGE, NJ 08857  
USA  
Phone: (480)303-9800  
Alt. Phone: (305)702-2805  
Email:

**SAFFLOWER HOLDINGS CORP - Stockholder**

Name: TOG KAIZEN ACQUISITION LLC  
Contact Name: NATHAN KEANE  
Type: LIMITED LIABILITY COMPANY  
AZ CC File Number: State of Incorporation:  
Incorporation Date:  
Correspondence Address: 2614 HIGHWAY 516  
2ND FLOOR ATTN LINDSEY FARINA  
OLD BRIDGE, NJ 08857  
USA  
Phone: (786)815-7993  
Alt. Phone: (480)703-2592  
Email: NKEANE@RASUSHI.COM

### **TOG KAIZEN ACQUISITION LLC - Stockholder**

Name: THE ONE GROUP LLC  
Contact Name: NATHAN KEANE  
Type: LIMITED LIABILITY COMPANY  
AZ CC File Number: State of Incorporation:  
Incorporation Date:  
Correspondence Address: 2614 HIGHWAY 516  
2ND FLOOR ATTN LINDSEY FARINA  
OLD BRIDGE, NJ 08857  
USA  
Phone: (786)815-7993  
Alt. Phone:  
Email: LFARINA@SKENELAWFIRM.COM

### **RA SUSHI TUCSON CORP - Stockholder**

Name: RA SUSHI HOLDING CORP  
Contact Name: NATHAN KEANE  
Type: CORPORATION  
AZ CC File Number: State of Incorporation: DE  
Incorporation Date:  
Correspondence Address: 2614 HIGHWAY 516  
2ND FLOOR ATTN LINDSEY FARINA  
OLD BRIDGE, NJ 08857  
USA  
Phone: (786)815-7993  
Alt. Phone:  
Email: LFARINA@SKENELAWFIRM.COM

### **BENIHANA NATIONAL CORP (DE) - Stockholder**

Name: BENIHANA INC  
Contact Name: NATHAN KEANE  
Type: CORPORATION  
AZ CC File Number: State of Incorporation:  
Incorporation Date:  
Correspondence Address: 2614 HIGHWAY 516  
2ND FLOOR ATTN LINDSEY FARINA  
OLD BRIDGE, NJ 08857  
USA  
Phone: (786)815-7993  
Alt. Phone: (480)703-2592  
Email: NKEANE@RASUSHI.COM

**RA SUSHI HOLDING CORP - Stockholder**

Name: BENIHANA NATIONAL CORP (DE)  
Contact Name: NATHAN THOMAS KEANE  
Type: CORPORATION  
AZ CC File Number: F10891541 State of Incorporation: DE  
Incorporation Date: 07/06/2018  
Correspondence Address: 2614 HIGHWAY 516  
2ND FLOOR ATTN LINDSEY FARINA  
OLD BRIDGE, NJ 08857  
USA  
Phone: (786)815-7993  
Alt. Phone: (480)703-2592  
Email: NKEANE@RASUSHI.COM

**SAFFLOWER HOLDINGS CORP - Secretary  
TOG KAIZEN ACQUISITION LLC - Secretary  
THE ONE GROUP LLC - Secretary  
BENIHANA INC - Secretary  
BENIHANA NATIONAL CORP (DE) - Secretary**

Name: CHRISTI RENEE HING  
Gender: Female  
Correspondence Address: 2614 HIGHWAY 516  
2ND FLOOR ATTN LINDSEY FARINA  
OLD BRIDGE, NJ 08857  
USA  
Phone: (480)225-3854  
Alt. Phone: (303)228-9927  
Email: ALEX.TABOLSKY@TOGRP.COM

**MANAGERS**

Name: KIMBERLY BROOKE BARMORE  
Gender: Female  
Correspondence Address: 2614 HIGHWAY 516  
2ND FLOOR ATTN LINDSEY FARINA  
OLD BRIDGE, NJ 08857  
USA  
Phone: (480)458-0826  
Alt. Phone:  
Email:

\*\*\*\*\*

Name: FERNANDO CRUZ ZEPEDA  
Gender: Male  
Correspondence Address: 2614 HIGHWAY 516  
2ND FLOOR ATTN LINDSEY FARINA  
OLD BRIDGE, NJ 08857  
USA  
Phone: (623)556-4618  
Alt. Phone:  
Email:

\*\*\*\*\*

Name: RICHARD LAURENCE WYMAN  
Gender: Male  
Correspondence Address: 2614 HIGHWAY 516  
2ND FLOOR ATTN LINDSEY FARINA  
OLD BRIDGE, NJ 08857  
USA  
Phone: (520)204-3196  
Alt. Phone:  
Email:

\*\*\*\*\*

Name: JASON THOMAS CLEMENTS  
Gender: Male  
Correspondence Address: 2614 HIGHWAY 516  
2ND FLOOR ATTN LINDSEY FARINA  
OLD BRIDGE, NJ 08857  
USA  
Phone: (520)780-2772  
Alt. Phone:  
Email:

\*\*\*\*\*

Name: JONAS LYNN BREWIS  
Gender: Male  
Correspondence Address: 2614 HIGHWAY 516  
2ND FLOOR ATTN LINDSEY FARINA  
OLD BRIDGE, NJ 08857  
USA  
Phone: (520)360-1657  
Alt. Phone:  
Email:



\*\*\*\*\*

Name: JAMIE MICHAEL RICE  
Gender: Male  
Correspondence Address: 2614 HIGHWAY 516  
2ND FLOOR ATTN LINDSEY FARINA  
OLD BRIDGE, NJ 08857  
USA  
Phone: (520)661-3451  
Alt. Phone:  
Email:

\*\*\*\*\*

Name: GLEN EDUARDO STOSIUS  
Gender: Male  
Correspondence Address: 536 E WAGON BLUFF DRIVE  
TUCSON, AZ 85704  
USA  
Phone: (520)977-2266  
Alt. Phone:  
Email:

\*\*\*\*\*

Name: MARCUS TIPTON  
Gender: Male  
Correspondence Address: 2614 HIGHWAY 516  
2ND FLOOR ATTN LINDSEY FARINA  
OLD BRIDGE, NJ 08857  
USA  
Phone: (602)491-7091  
Alt. Phone:  
Email: LAJUANTIP@YAHOO.COM

## APPLICATION INFORMATION

Application Number: 314832  
Application Type: Acquisition of Control  
Created Date: 10/25/2024



## QUESTIONS & ANSWERS

### 012 Restaurant

- 3) Have you submitted questionnaires? Each person listed must submit a questionnaire and mail in a fingerprint card along with a \$22. processing fee per card.  
No  
A Document of type QUESTIONNAIRE is required.

## DOCUMENTS

DOCUMENT TYPE	FILE NAME	UPLOADED DATE
QUESTIONNAIRE	RA Sushi Tucson Corp_Personal Questionnaires.pdf	12/04/2024

## COMPLIANCE ACTIONS

000187-24

03/19/2024 - Incident Date

04/15/2024 - Case Closed

# Benihana Previous Corporate Structure Chart

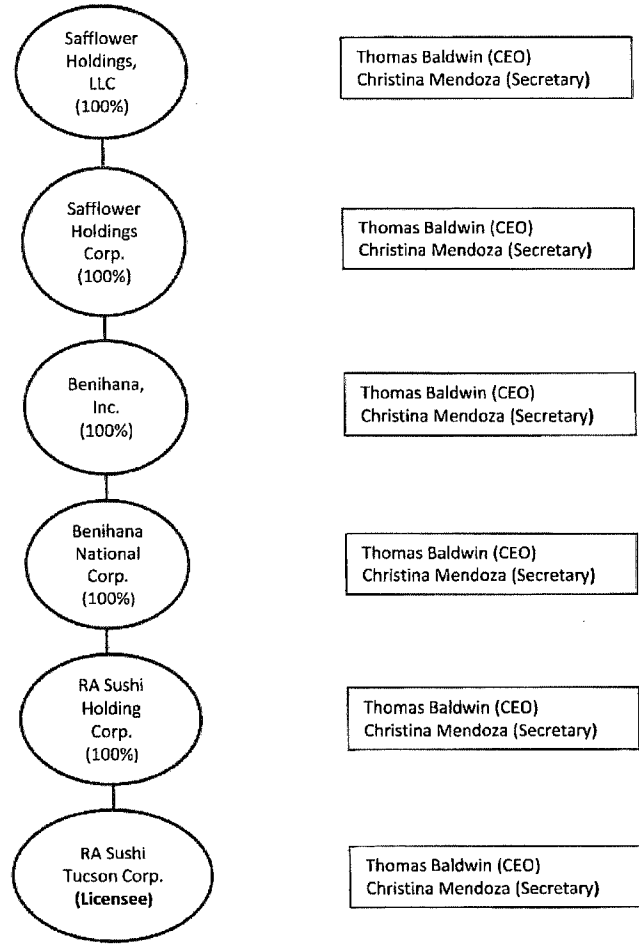

2008-2009-2010-2011-2012-2013-2014-2015-2016-2017-2018-2019-2020-2021-2022-2023-2024-2025-2026-2027-2028-2029-2030-2031-2032-2033-2034-2035-2036-2037-2038-2039-2040-2041-2042-2043-2044-2045-2046-2047-2048-2049-2050-2051-2052-2053-2054-2055-2056-2057-2058-2059-2060-2061-2062-2063-2064-2065-2066-2067-2068-2069-2070-2071-2072-2073-2074-2075-2076-2077-2078-2079-2080-2081-2082-2083-2084-2085-2086-2087-2088-2089-2090-2091-2092-2093-2094-2095-2096-2097-2098-2099-2100

# Benihana Current Corporate Structure Chart

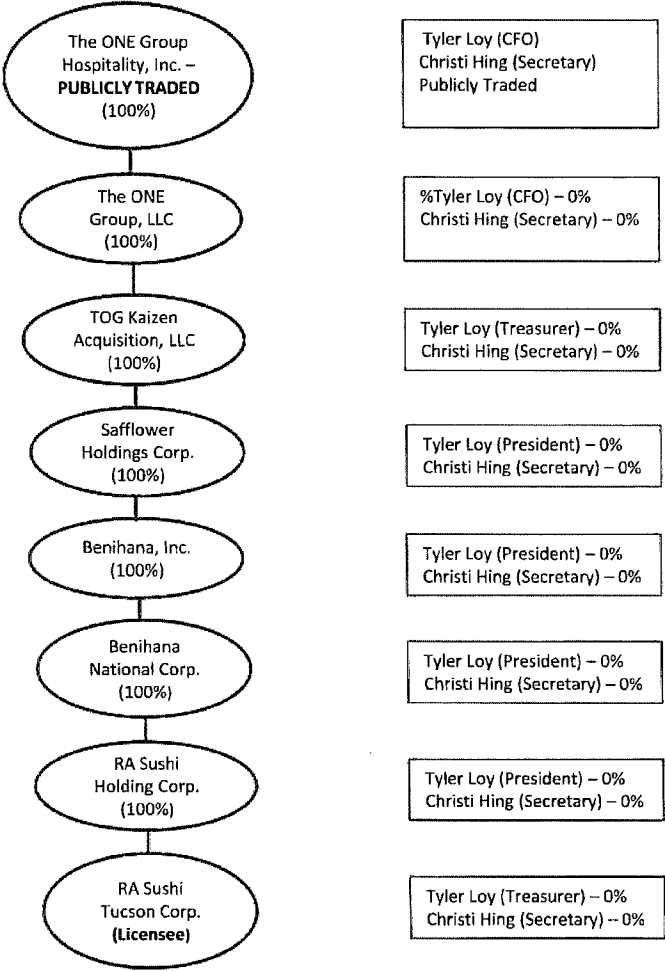

January 13, 2025

Attn: Tyra Alejandro  
Arizona Dept. of Liquor License and Control  
800 W Washington St., 5<sup>th</sup> Floor  
Phoenix, AZ 85007

Re: RA Sushi Tucson Corp  
2905 E. Skyline Drive #289, Tucson, AZ 85718  
License #12103552  
Job #314832  
**Liquor License – Corporate Officer Update**

Licensing,

I am writing to notify you of a corporate officer change for RA Sushi Tucson Corp. Previous officers, Thomas Baldwin and Christina Mendoza, have been removed. They have been replaced by new officers, Tyler Loy and Christi Hing.

Tyler Loy and Christi Hing do not hold any ownership interest and do not receive any financial/monetary benefit from the liquor license. RA Sushi Holding Corp. remains the 100% owner and sole shareholder of RA Sushi Tucson Corp.

Also, Marcus Tipton is the current manager. The following managers' names should be removed — Fernando Cruz Zepeda, Glen Eduardo Stosius, Jamie Michael Rice, Jason Thomas Clements, Jonas Lynn Brewis, Kimberly Brooke Barmore, and Richard Laurence Wyman.

Sincerely,

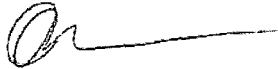

Nathan Keane, Authorized Agent for RA Sushi Tucson Corp.  
786-815-7993  
nkeane@rasushi.com