

BOARD OF SUPERVISORS AGENDA ITEM SUMMARY

Requested Board Meeting Date: May 21, 2013

ITEM SUMMARY, JUSTIFICATION and/or SPECIAL CONSIDERATIONS:

ORDINANCE NO. 2013 - ____, An ordinance of the Pima County Board of Supervisors, regulating traffic at the intersection of Willemite Drive and Magnetite Lane in Pima County, Arizona. Staff recommends **APPROVAL**. (District 3)

The Pima County Department of Transportation (PCDOT), Traffic Engineering Division (TED), recommends that the intersection of Willemite Drive and Magnetite Lane be designated as a Stop intersection, with traffic on Magnetite lane stopping for Willemite Drive.

This intersection is immediately adjacent to Tucson Unified School District (TUSD) Robins Elementary School, with the school driveways being located within the intersection footprint. During field review, it was found that TUSD officials had placed stop controls for Magnetite Lane, as well as the school driveways. TED staff have determined that it is beneficial to the intersection operation to have stop control installed on Magnetite Lane, as it provides consistency of operation at the intersection. Discussion with school officials have determined that they also request the existing control remain in place. This ordinance will legally authorize the placement and enforcement of the stop control on Magnetite Lane.

CONTRACT NUMBER (If applicable):

STAFF RECOMMENDATION(S): The Transportation Department recommends that the Board of Supervisors adopt this ordinance.

2013-05-21 10:00 AM
PIMA COUNTY BOARD OF SUPERVISORS
MEETING AGENDA
ITEM SUMMARY

PIMA COUNTY COST: \$ Minimal and/or REVENUE TO PIMA COUNTY \$ _____

FUNDING SOURCE(S): HURF
(i.e. General Fund, State Grant Fund, Federal Fund, Stadium Dist. Fund, etc.)

ADVERTISED PUBLIC HEARING: ☒ YES ☐ NO

BOARD OF SUPERVISORS DISTRICT: 1 ☐ 2 ☐ 3 ☒ 4 ☐ 5 ☐ All ☐

IMPACT:

IF APPROVED:

The existing stop sign will be replaced by a Pima County maintained Stop sign.

IF DENIED:

The existing stop sign will be removed.

DEPARTMENT NAME: Department of Transportation

CONTACT PERSON: Denise Silvester TELEPHONE NO.: (520) 740-2601

DEPARTMENT DIRECTOR: [Signature] DATE: 7/22/13

ORDINANCE REQUEST FORM

ROAD NAME Willemite Drive @ Magnetite Lane

LIMITS OF ORDINANCE Intersection

ORDINANCE TYPE Stop

EXISTING ORDINANCE NUMBER TO BE REPEALED NA

RESULT OF: TAR NUMBER 27613 DATE 02/12/2013

REQUESTOR Denise Silvester

GENERATED BY Paul Preston DATE 03/04/2013

WORK ORDER NUMBER 78154 DATE NA

WORK ORDER PREPARED BY Paul Preston

REMARKS It is recommended that the intersection of Willemite Drive and Magnetite Lane be designated a stop intersection due to the intersection's proximity to Robins Elementary School and the intersecting school driveways.

BOARD OF SUPERVISOR DISTRICT 3 T 13S, R 13E, Section 30

SKETCH

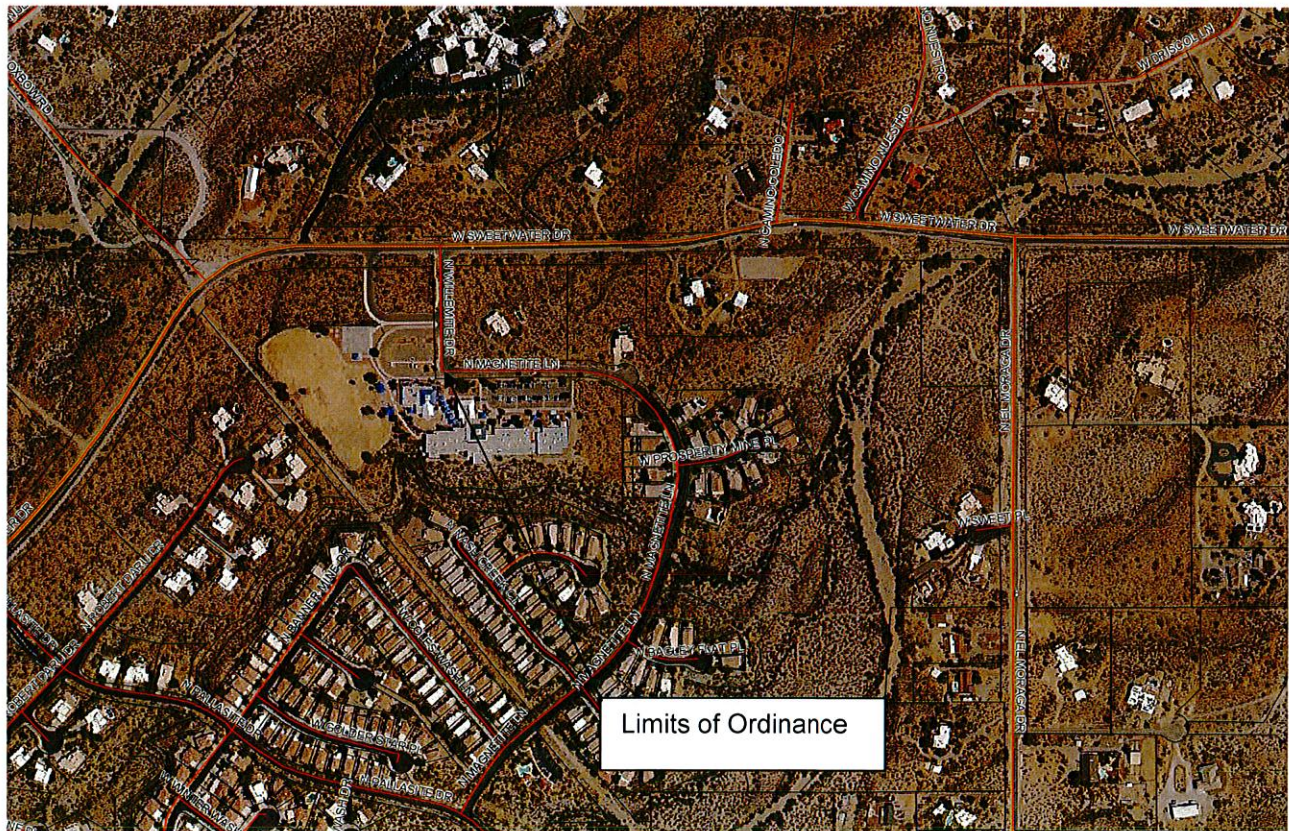

ORDINANCE NO. 2013-__

**AN ORDINANCE OF THE PIMA COUNTY BOARD OF
SUPERVISORS REGULATING TRAFFIC AT THE
INTERSECTION OF WILLEMITE DRIVE AND
MAGNETITE LANE IN PIMA COUNTY, ARIZONA**

WHEREAS, the Board of Supervisors of Pima County, Arizona, has the authority under Title 28 of the Arizona Revised Statutes, more specifically Sections 28-627 and 28-855, as amended, to designate stop intersections and to erect stop signs, and

WHEREAS, the Board of Supervisors of Pima County, Arizona, has determined that it is necessary for the protection and convenience of the traveling public of Pima County, Arizona, to designate the intersection of Willemite Drive and Magnetite Lane as a stop intersection,

THEREFORE, IT IS HEREBY ORDAINED by the Board of Supervisors of Pima County, Arizona, that:

SECTION 1. The intersection of Willemite Drive and Magnetite Lane be designated a stop intersection, with traffic on Magnetite Lane stopping for traffic on Willemite Drive

SECTION 2. All other ordinances or parts of ordinances in conflict herewith are superseded to the extent of such conflicts.

SECTION 3. This ordinance shall take effect when and to the extent that stop signs are posted on the intersecting roadways.

SECTION 4. Violators of this ordinance shall be subject to civil or criminal sanctions as provided by law.

SECTION 5. The various county officers and employees are authorized and directed to perform all acts necessary or desirable to give effect to this ordinance.

PASSED AND ADOPTED this _____ day of _____, 2013

PIMA COUNTY BOARD OF SUPERVISORS

Chairman

ATTEST:

Clerk of the Board

APPROVED AS TO FORM:



Deputy County Attorney

REVIEWED BY:



Director of Transportation

NOTICE OF THE
PIMA COUNTY BOARD OF SUPERVISORS

Pursuant to A.R.S. § 38-431.02, NOTICE IS HEREBY GIVEN that the Pima County Board of Supervisors shall hold a public hearing on Tuesday, May 21, 2013 at the hour of 9:00 A.M., or soon thereafter to hear oral and/or written comments concerning a proposed Ordinance regulating traffic at the intersection of Willemite Drive and Magnetite Lane in Pima County, Arizona. The Hearing will be held in the Board of Supervisors Hearing Room, 130 West Congress, 1st Floor, Tucson, AZ.

Publish: Daily Territorial
 May 6, 2013