



BOARD OF SUPERVISORS AGENDA ITEM REPORT

Requested Board Meeting Date: 1/9/2024

*= Mandatory, information must be provided

Click or tap the boxes to enter text. If not applicable, indicate "N/A".

***Title:**

Easement to Tucson Electric Power Company (TEP) for electric service for Dish Wireless (DISH)

***Introduction/Background:**

DISH has requested an easement across Pima County Regional Flood Control District (PCRFCD) property located along Walker Road, lying within Section 6, Township 13, Range 13, G&SRM, Pima County, Arizona, as shown on attached Location Map.

File # E-0338

***Discussion:**

DISH requests the easement for construction, installation, maintenance, repair and operation for electrical facilities for an existing telecommunications tower.

***Conclusion:**

This request has been reviewed by appropriate County staff and they agree to granting the easement.

***Recommendation:**

Staff recommends that the Pima County Board of Supervisors approve the easement by unanimous consent to avoid auctioning the easement. Upon approval, staff will record the necessary conveyance document.

***Fiscal Impact:**

PCRFCD received \$500 in revenue, which is the appraised value of the easement.

***Board of Supervisor District:**

1 2 3 4 5 All

Department: Real Property Services

Telephone: 724-6313

Contact: Dante Olono

Telephone: 724-6624

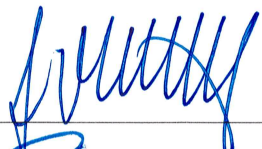
Department Director Signature:  _____ Date: 12/14/2023

Deputy County Administrator Signature:  _____ Date: 12/19/2023

County Administrator Signature:  _____ Date: 12/21/23

LOCATION MAP

SECTION 06
TOWNSHIP 13 SOUTH
RANGE 13 EAST

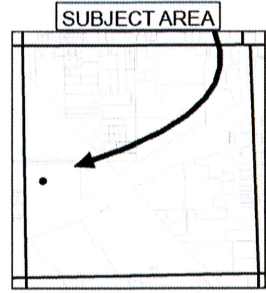

SECTION 06 G&SRM
PIMA COUNTY, ARIZONA

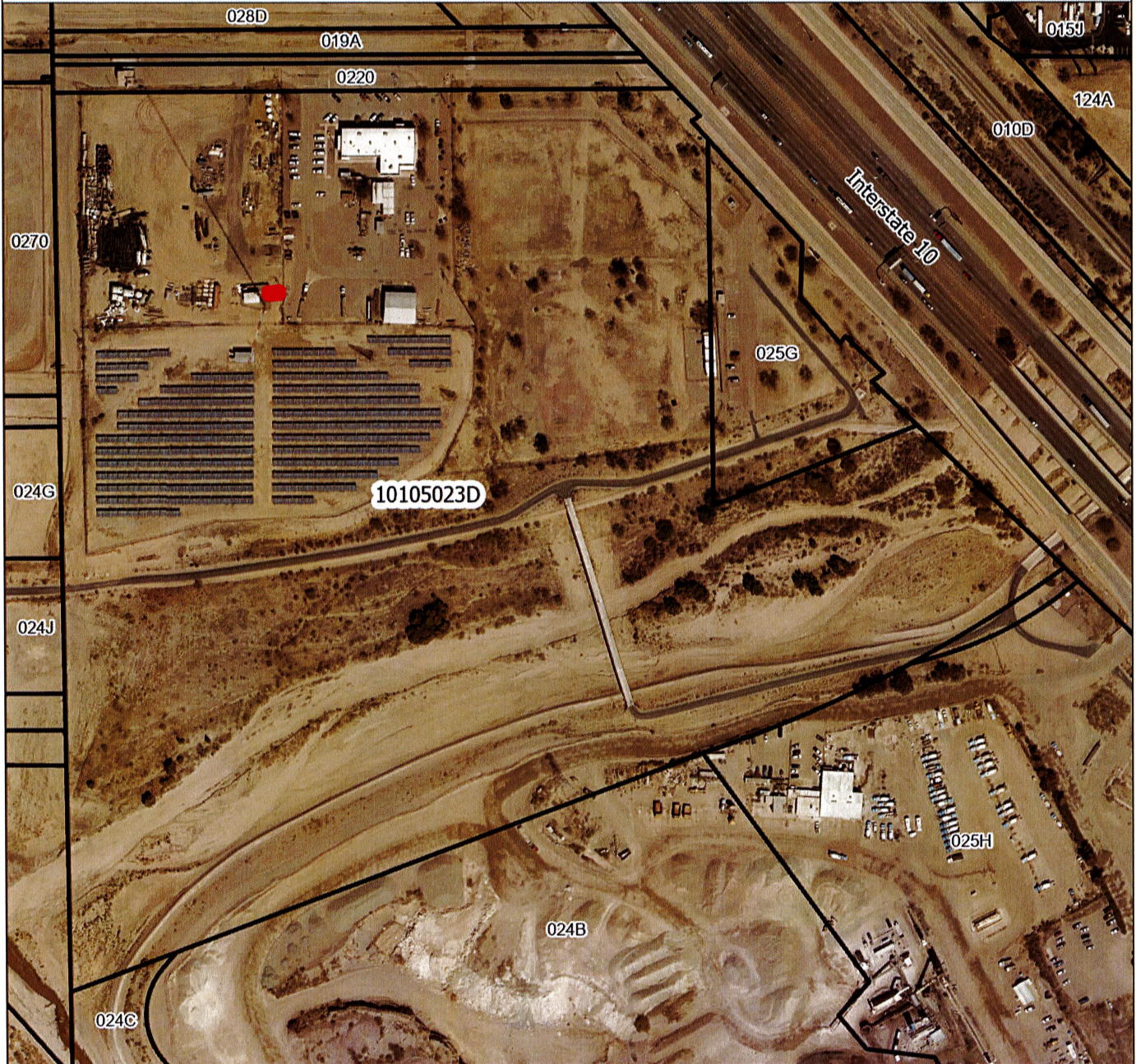

23151

PIMA COUNTY DEPARTMENT OF TRANSPORTATION
ENGINEERING INFORMATION MANAGEMENT

NOT TO SCALE

DRAWN BY: K DUDUS

DATE: DEC 2023

LEGEND

 UTILITY EASEMENT