



# BOARD OF SUPERVISORS AGENDA ITEM REPORT

Requested Board Meeting Date: 9/3/2024

\*= Mandatory, information must be provided

Click or tap the boxes to enter text. If not applicable, indicate "N/A".

**\*Title:**

Consent for Sale of Surplus Property

**\*Introduction/Background:**

Staff asks the Board of Supervisors to consent to the sale of tax parcel 114-17-0890 (the "Property"). The Property consists of a 21,979 sf parcel with a 1,836 sf single family residence, located at 7281 E. Clayridge Drive, Lot 115 Quail Canyon. The Property was purchased for the Kolb Road Improvements; Sabino Canyon Road to Sunrise Drive (4KRSCS). RPS File: Sale-0136

**\*Discussion:**

The Consent will authorize the Real Property Services Department to proceed with the sale of the Property by auction to the highest bidder pursuant to A.R.S. Section 11-251(9). County departments have been noticed and none have expressed a need for the Property.

**\*Conclusion:**

The Property will be auctioned pursuant to State Law and sold to the highest bidder.

**\*Recommendation:**

It is recommended that the Board of Supervisors authorize the sale of the Property.

**\*Fiscal Impact:**

The County will no longer have liability and maintenance responsibility for the Property and will receive revenue from the sale. The appraised value of the property is \$395,000.00. A \$1,000.00 administration fee will be added to the appraised amount. The total opening bid amount will start at \$396,000.00.

Location map attached

**\*Board of Supervisor District:**

1    2    3    4    5    All

Department: Real Property Services

Telephone: 520-724-6313

Contact: Rita Leon

Telephone: 520-724-6462

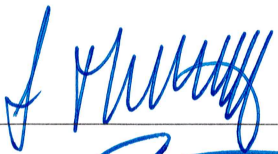
Department Director Signature:  Date: 7/26/2024

Deputy County Administrator Signature:  Date: 8/15/2024

County Administrator Signature:  Date: 8/15/2024

# Location Map 114-17-0890

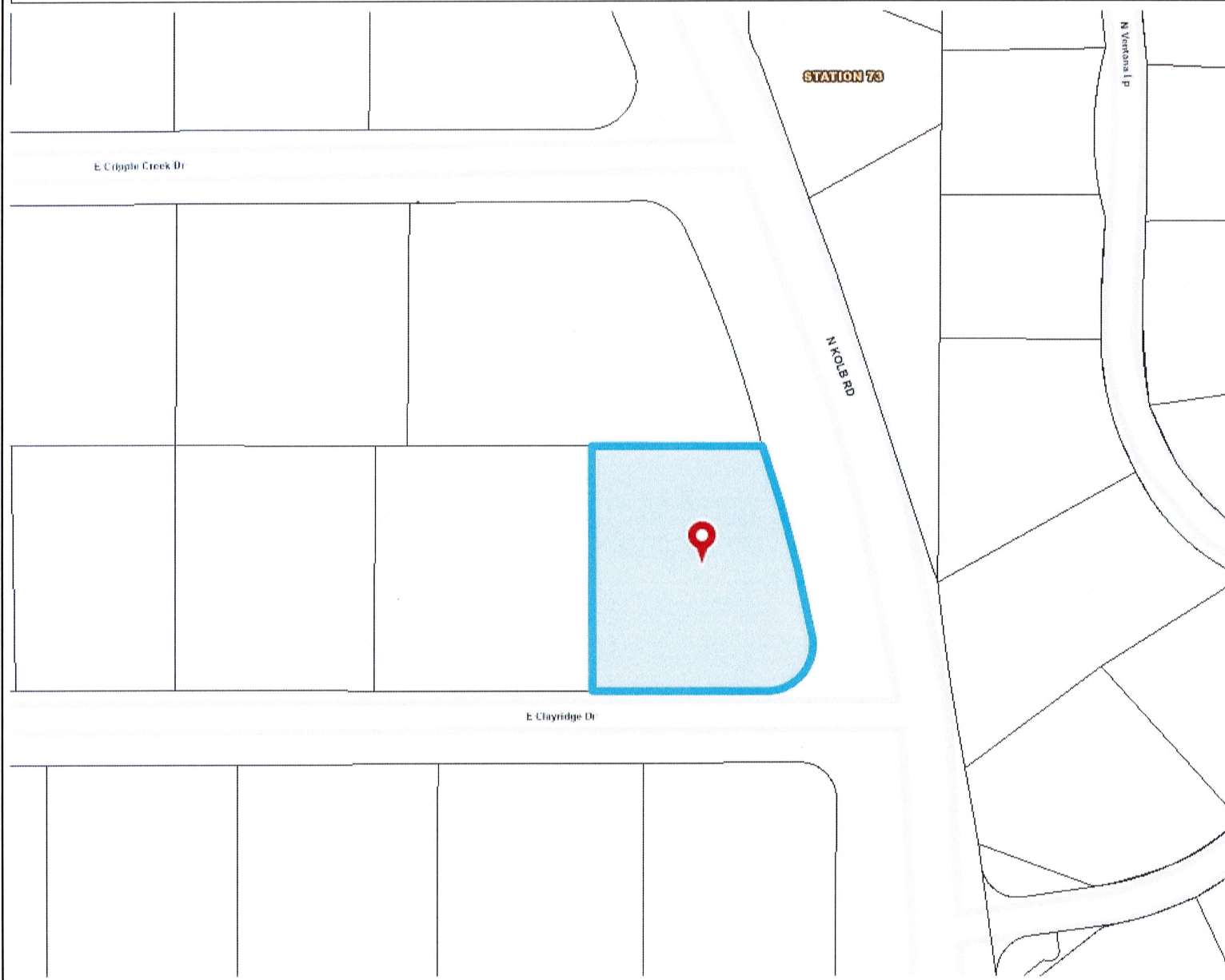

## Legend

Parcels

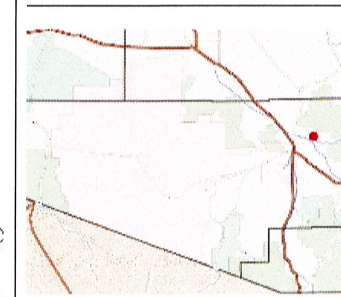

## Notes:

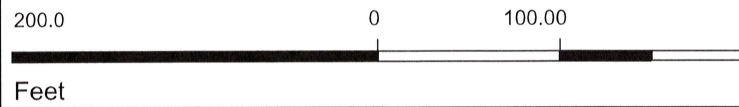

This map is static output from an internet mapping site and no warranty is expressed or implied as to the accuracy, reliability, currency or completeness of the data, and is for reference only

8/23/2024