

Mary Jo Furphy
Deputy Clerk

Pima County Clerk of the Board

Robin Brigode

Administration Division
130 W. Congress, 5th Floor
Tucson, AZ 85701
Phone: (520)724-8449 • Fax: (520) 222-0448

Document and Micrographics Mgt. Division
1640 East Benson Highway
Tucson, Arizona 85714
Phone: (520) 351-8454 • Fax: (520) 351-8456

May 15, 2014

Mr. Thomas Robert Aguilera
Corner's Ice House
4554 E. Camp Lowell Dr.
Tucson, AZ 85712

RE: Application for Extension of Premises/Patio Permit
License No.: 06100039
Corner's Ice House
Temporary Change for June 8, 2014

Dear Mr. Aguilera:

Notice is hereby given that the Pima County Board of Supervisors will hold a hearing in reference to the above Extension of Premises/Patio Permit application. Please be advised that the hearing has been scheduled for Tuesday, June 3, 2014, at 9:00 a.m. or thereafter, to be held at the following location:

Pima County Administration Building
Board of Supervisors Hearing Room
130 West Congress, 1st Floor
Tucson, Arizona 85701

If you have any questions pertaining to this hearing, please contact this office at (520)724-8449.

Sincerely,

A handwritten signature in cursive script that reads "Robin Brigode".

Robin Brigode
Clerk of the Board

ARIZONA DEPARTMENT OF LIQUOR LICENSES & CONTROL

800 W Washington 5th Floor
Phoenix AZ 85007-2934
www.azliquor.gov
(602) 542-5141

Date payment received _____

CSR Initials _____

APPLICATION FOR EXTENSION OF PREMISES/PATIO PERMIT

THIS APPLICATION MUST BE RETURNED TO THE DEPARTMENT OF LIQUOR

Permanent change of area of service. A non-refundable \$50 fee will apply. Specific purpose for change: _____

10 AM 9 PM

☒ Temporary change for date(s) of: 06/08/14 through 06/08/14 List specific purpose for change: _____

VAIL COMMUNITY EVENT

1. Licensee's Name: AGUILERA THOMAS ROBERT
Last First Middle
2. Mailing Address: 4554 E. CAMP LOWELL DR TUCSON AZ 85712
City State Zip
3. Business Name: CORNER'S ICE HOUSE LICENSE #: 06106039
4. Business Address: 3750 S. OLD SPANISH TRAIL TUCSON PIMA AZ 85730
City COUNTY State Zip
5. Business Phone: (520) 886-2020 Residence Phone: (520) 622-1557
6. Do you understand Arizona Liquor Laws and Regulations? ☒ YES ☐ NO Email: THOMAS@AGUILERALAWGROUP.CO
7. Have you received approved Liquor Law Training? ☐ NO ☒ YES If so, when does your Certificate expire? MAY 2015
8. What security precautions will be taken to prevent liquor violations in the extended area? 5' TEMP. FENCING / EXTRA
9. Does this extension bring your premises within 300 feet of a church or school? ☐ YES ☒ NO STAFF AS WELL
10. IMPORTANT: ATTACH THE REVISED FLOOR PLAN CLEARLY DEPICTING YOUR LICENSED PREMISES AND WHAT YOU PROPOSE TO ADD.

☐ Barrier Exemption: an exception to the requirement of barriers surrounding a patio/outdoor serving area may be requested. Barrier exemptions are granted based on public safety, pedestrian traffic, and other factors unique to a licensed premises. List specific reasons for exemption: _____

Investigation Recommendation ☐ Approval ☐ Disapproval by: _____ Date: ____/____/____

****After completing sections 1-10, please take this application to your local Board of Supervisors, City Council or Designate for their recommendation. This recommendation is not binding on the Department of Liquor.

This change in premises is RECOMMENDED by the local Board of Supervisors, City Council or Designate:

(Authorized Signature)

(Title)

(Agency)

I, THOMAS ROBERT AGUILERA, being first duly sworn upon oath, hereby depose, swear and declare, (Print full name)
under penalty of perjury, that I am the APPLICANT making the foregoing application. I have read this application and the contents and all statements are true, correct and complete.

State of ARIZONA County of PIMA
SUBSCRIBED IN MY PRESENCE AND SWORN TO before me this date

15TH JUN 2014
Day Month Year

(Signature of NOTARY PUBLIC)

(Signature of Notary Public or Agent)

KEVIN A. KRAMER

Notary Public - State of Arizona

PIMA COUNTY 05/2017

My Commission Expires June 5, 2017

Investigation Recommendation ☐ Approval ☐ Disapproval by: _____ Date: ____/____/____

Director Signature required for Disapprovals _____ Date: ____/____/____

1/7/2014

*Disabled individuals requiring special accommodation, please call the Department (602) 542-9027.

Extension Area 12' wide X 45' long

Surrounded by 5' high temporary fencing - NO Exterior Entrance

Only entrance is through existing bar where ID's will be checked. Additional restaurant and bar staff will be present to monitor event and donations

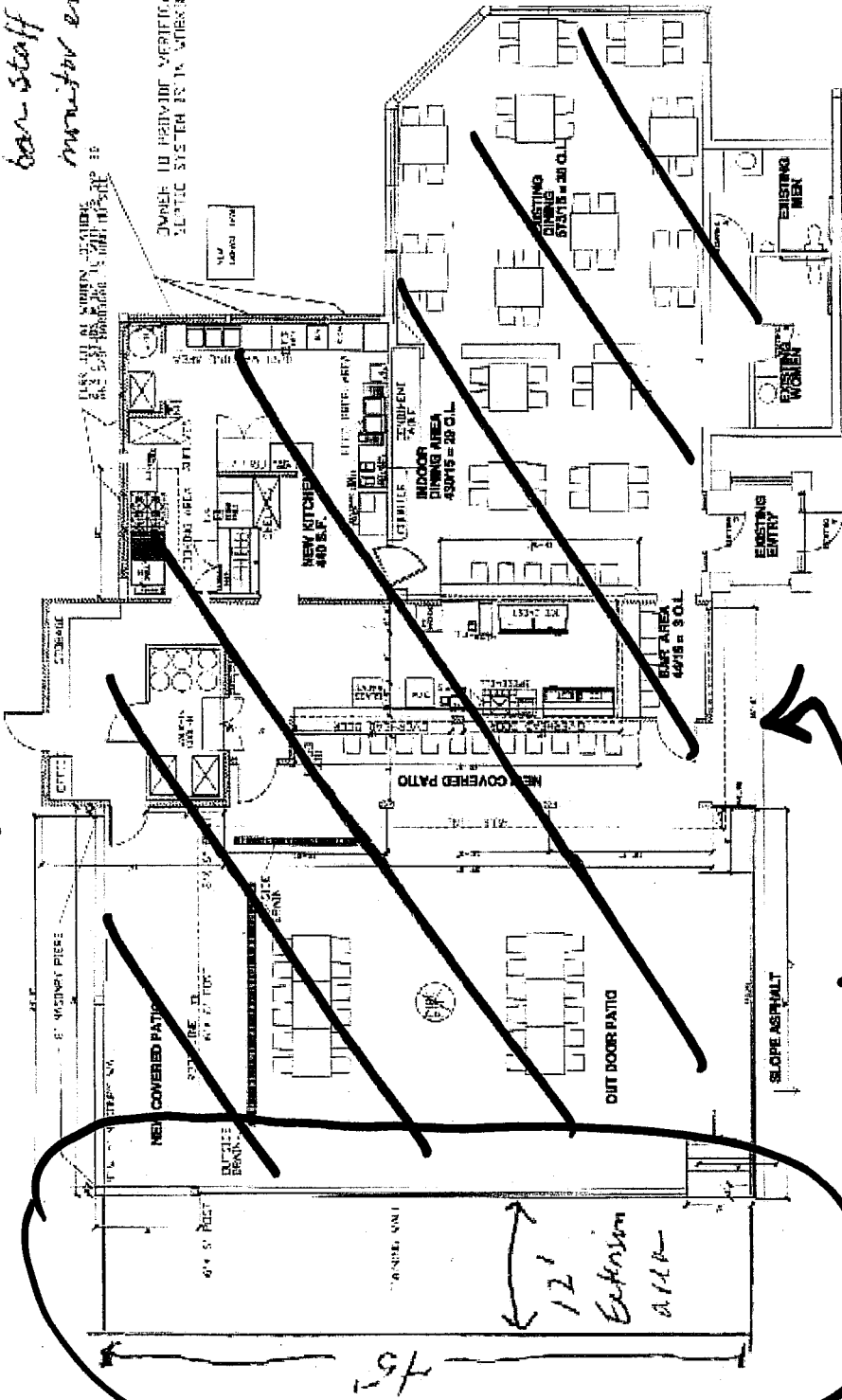

FLOOR PLAN

Extension Area
Current licensed area